2 CENTS PAY NO MORE!

Chicago Daily Tribune

THE WORLD'S GREATEST NEWSPAPER

FINAL EDITION

VOLUME LXXXX.—NO. 155 C (REG. U. S. PAT. OFFICE COPYRIGHT 1931 BY THE CHICAGO TRIBUNE.) TUESDAY, JUNE 30, 1931.—32 PAGES THIS PAPER CONSISTS OF TWO SECTIONS—SECTION ONE * * * PRICE TWO CENTS IN CHICAGO AND SUBURBS ELSEWHERE THREE CENTS

FRENCH HALT U. S. DEBT PLAN

COUNTY CUTS COSTS ON EVE OF TAX PARLEY

Board Votes Payless Vacations.

shortages at the city hall ... building resulted in ... economy ... and ... fresh ... to effect ... Saturday as ... motions went ... for the ... called ... by ... Emmerson ... a view to ... out a so- ... to the rev- ... problem.

JOHN E. CONROY.

... when the county ... in its committee ac- ... their salary checks ... during July and Au- ... board also ordered a 10 ... saving in the annual ap- ... all departments. These ... expected to save ap- ...

Cites Ills to Gloom.

... the city hall ... in the statement of ... secretary, of the ... at a conference ... that real estate ... be reduced 5 to 35 ... quadrennial re- ... the assessors have ... On this basis, the mayor ... said valuations would fall ... which would mean a loss ...

... developments were ... heads of the local gov- ... officials toward the Emmer- ... relief, it ... that sharply divided ... a solution for the revenue ... will be presented at the con- ... Forty-two prominent men of ... representing various inter- ... been invited to the confer- ... The divergence of their opin- ... indicated by the reports of ... which they will advocate.

Finish To Ask Bond Issues.

... Carnak will propose the ... of the tax warrant indebted- ... the city by bond issues and ... more economy in expendi- ... He will endeavor to show the ... that the city is doing every- ... to cut expenditures and ... other tax spending bodies ... likewise.

... business men and bankers is ... to come a demand for pas- ... legislation, sidetracked at ... session of the legislature, ... simplified taxing machinery. ... talking about waste and extrav- ... and about the refusal of citi- ... to pay taxes also is anticipated ... this group.

... Binder and John Pratt, offi- ... of the Association of Real Estate ... announced that they ... strenuously urge the funding ... plan and of one year's taxes and ... a system of new sources of reve- ... other than real estate. Mark ... president of the Chicago Real ... board, said he would attend ... conference. His group has spon- ... installment paying of taxes ... meeting of the 1930 tax bills by ... Other plans are expected ... advanced at the conference.

Governor Seeks Solution.

... announced purpose of Gov. Em- ... in calling the meeting was to ... the interests represented an op- ... to "compose their differ- ... arrive at a practical solu- ... the revenue problems."

... of debating in the torrid ... preceded the vote of the ... board for the resolution call- ... for various vacations. Nearly ... member deplored the necessity ... a move, one commissioner ... Edward J. Fleming, character- ... as "an exaction of an ounce ... from employes least able to ... Mrs. Glenn E. Plumb, after ... that employes earning less ... a month be excluded, cast ... negative vote.

... rejecting the resolutions for ... vacations and for a ten per ... departmental expenditures. ... approved the payment of ... bills with tax anticipa- ... warrants wherever they are ac- ... Assistant Controller M. J. ... submitted bills of $94,937 ... creditors have agreed to take ... warrants. He said seven more ... were ready to take them.

... commissioners adjourned until ... when they will act upon the ... of bond issues, totaling $1,- ... submitted June 1. Of the sum ... $815,000 is available in cash. ... balance of $1,052,000 will be re- ...

Continued on page 10, column 5.

NEWS SUMMARY of The Tribune

[And Historical Scrap Book.]
Tuesday, June 30, 1931.

FOREIGN.

France blocks Hoover moratorium plan. Says limit of concessions has been reached. Page 1.

World flyers reach Fairbanks, Alaska, after hazardous crossing of Bering sea. Page 1.

German chiefs call meeting to discuss move if moratorium plan falls through. Page 4.

Prime Minister Ramsay MacDonald pleads in house of commons for world disarmament; says England only nation to actually decrease military and naval forces. Page 5.

Spanish elections keep Alfonso in royal scrap heap; Lerroux looms as new premier. Page 14.

DOMESTIC:

Debt holiday born in Chicago at secret conference of bankers. Page 1.

Expert finds Starr Faithfull wrote suicide notes. Page 3.

Emmerson signs two bills aimed at gunmen. Page 10.

LOCAL.

Slight hope of relief from heat for tomorrow, but mercury is expected to go near 100 degree mark today. Page 1.

County and city in economy moves on eve of Gov. Emmerson's tax relief parley; county board approves payless vacations for 3,000 employes. Page 1.

Richard H. Coyne, wealthy Chicagoan, sued for $500,000 alienation by husband. Page 1.

Hot weather following rains proves boon to corn crop. Page 2.

Al Capone agrees to enter prison July 30 as Appeals court upholds income tax conviction of Lawrence C. O'Brien. Page 3.

School trustees learn that officials may refuse to sign scrip salary trust warrants, but they go ahead with their plans after suggesting legal action. Page 3.

American Teachers federation, here for convention, fights cuts in budgets for teachers' salaries. Page 3.

New gang murder of Joseph Partell connected by Highway Police Chief Collins to the killing in April of Edward Fitzgerald. Page 8.

U. S. pays over $5,500,000 for air rights for new Chicago postoffice site; deed is passed; bids for $14,500,000 construction job advertised for. Page 8.

Two bandits captured in Frankfort after gun battle in attempt to rob bank. Page 8.

Besides the general property tax, Illinois has 32 other kinds of taxes which raise more than $73,000,000 a year. Page 11.

Employment agencies find filling farm jobs difficult task; many of jobless called too critical. Page 13.

TRIBUNE announces winners of prizes in third series of Charliegram contest. Page 14.

Obituaries, death notices. Page 23.

WASHINGTON.

Smoot says if Hoover debt plan restores prosperity taxes may go up to meet 250 million loss. Page 4.

Hoover sends for Morrow and Houghton as debt moratorium reaches crisis. Page 5.

Farm board takes defiant view of Hoover's hint that it hold its wheat surplus. Page 13.

EDITORIALS.

The Limit of Taxability; Germany Pays for the American Show; Mr. Stimson and the Other Grouse; Exit the Racketeer. Page 12.

SPORTS.

Cubs lose to Phils, 11-10, when Klein goes on hitting spree. Page 19.

White Sox make it three out of five from Senators by winning, 9-7. Page 19.

Silverdale wins Arlington Park handicap. Page 19.

George Blake to referee title bout Friday. Page 19.

Boy Scouts sight first deer on TRIBUNE canoe cruise. Page 20.

Cardinals defeat Giants, 5-2. Page 20.

Tigers beat Athletics, 6-5. Page 21.

Golfers at Big Oaks vote for old ball, 25-2. Page 21.

FINANCE, COMMERCE.

Chicago stocks meet reversal, trading quiet. Page 24.

Stocks suffer sharp setback on Wall street. Page 25.

Time payments called safe form of merchandising. Page 25.

Boost copper price again; now at 9 cent level. Page 26.

Want Ad index. Page 28.

average daily net paid circulation of THE CHICAGO TRIBUNE

February, 1931, in excess of 795,000

March, 1931, in excess of 805,000

April, 1931, in excess of 815,000

May, 1931, in excess of 820,000

REACHED LIMIT OF CONCESSION, LAVAL ASSERTS

Premier Gives Answer to Mellon.

Laval's Final Word

PARIS, June 29.—(AP)—The newspaper Excelsior quoted Premier Laval as making the following statement at midnight concerning the Franco-American debt moratorium negotiations:

"In agreement with all members of the government, I have just given my answer to Mr. Mellon. The latter is going to transmit it to his government.

"Mr. Hoover can entrench himself behind his congress. I can entrench myself behind the chamber, which has given its opinion.

"I feel we have reached the extreme limit of concessions. Public opinion would not admit us going further.

"I remain cordial but firm. We shall know where we stand on Wednesday."

BY EDMOND TAYLOR.
[Chicago Tribune Press Service.]

PARIS, June 29.—They tugged and they heaved, and they prayed and maybe they swore a little, but they could not make those ends meet, so the world does not get its moratorium on July 1.

PIERRE LAVAL. [A. P. Photo.]

It was 10:20 o'clock by the gilded clock in the tapestried anteroom of the ministry of interior when a handful of men who were trying to reconcile an irresistible force, represented by President Hoover's demand for a war debt moratorium without strings, and an immovable object, represented by France's reservations, gave the business up as a bad job and went home.

Up to Hoover Again.

They did not say the negotiations had broken down nor that there is no hope of agreement. There will be another conference Wednesday morning and meanwhile, Washington will have a final word to put in. But whatever comes in the end, the supreme effort to settle the business within the deadline set by President Hoover has failed.

The drama which led up to the impasse was a swift one. This morning Secretary of the Treasury Mellon and Walter E. Edge, American ambassador, met Premier Laval, Foreign Minister Briand and Finance Minister Flandin and presented them with a cable from President Hoover saying that the terms of the French counter proposal were not acceptable and insisting that France withdraw the specific clauses which render it so. Mr. Mellon then outlined the maximum the United States could accept in the way of reservations.

Calls Cabinet Into Session.

At 6 o'clock tonight Premier Laval called a cabinet meeting to consider if further concessions could be granted.

Nothing was given out as to the decision reached by the ministers. Usually there is a great deal of chatting among newspaper men and members of the government and a certain amount of off-record information is put out. Today there was nothing like that. A French journalist who could call Laval by his first name if he wished to, tried facetiously to pump the premier on the general trend.

Gets Sarcastic Retort.

"What is your prediction for tonight—fair and warmer?" he was asked.

"Do you think I am a barometer?" Laval retorted and turned away.

At 9:30 p. m. a conference to acquaint the Americans with the French answer to the demands from Washington was opened in the small Louis Quinze private salon at the ministry of interior.

Nearly 50 French, British and American newspaper men loafed in the gorgeous anterooms of the ministry, waiting confidently for the big news which was going to add millions of dollars of paper wealth to the world when stock exchanges opened tomorrow morning. When the doors of the conference room opened an hour later they realized instantly that matters had gone awry.

Mr. Mellon was the first through the door, but the stoop shouldered,

(Continued on page 4, column 1.)

World Flyers Reach Fairbanks, Alaska

THE FLYERS WOULD GET THE WORLD'S SPOTLIGHT IF THEY LANDED IN NOME

But when they reached Alaska they landed instead in Fairbanks, passing up the Nome opportunity

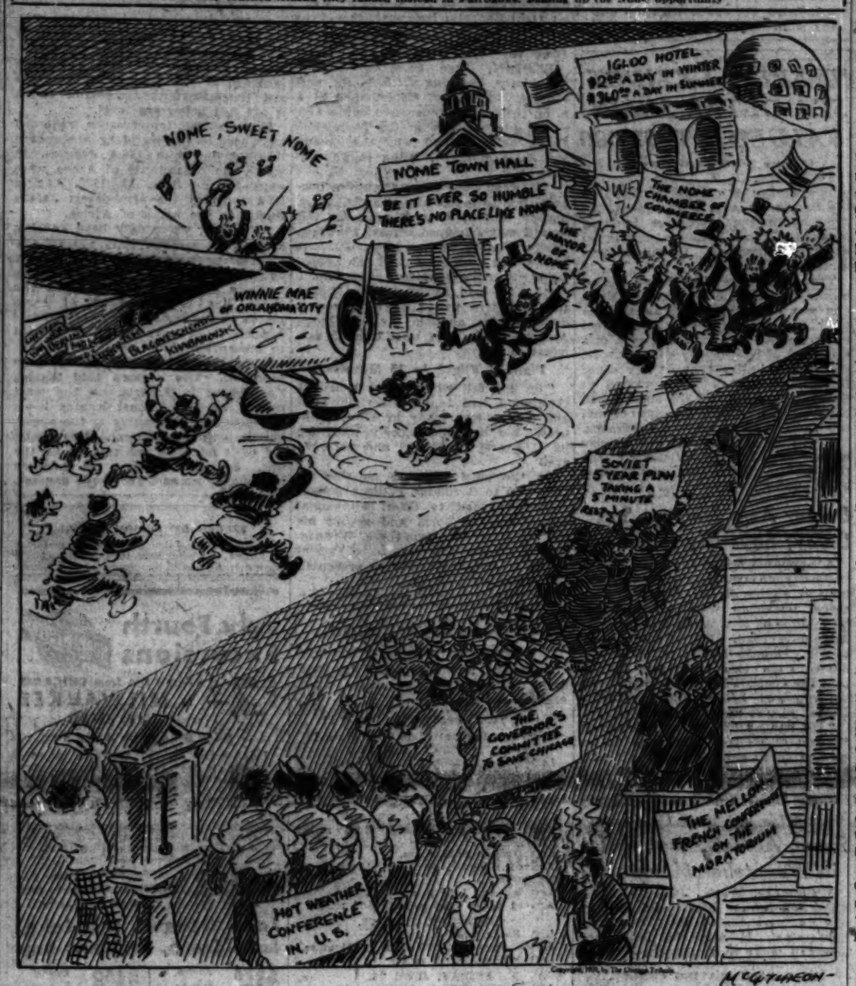
NOME, SWEET NOME
NOME TOWN HALL
BE IT EVER SO HUMBLE THERE'S NO PLACE LIKE NOME
IGLOO HOTEL $2.50 A DAY IN WINTER $3.50 A DAY IN SUMMER
THE NOME CHAMBER OF COMMERCE
WE
THE MAYOR OF NOME
WINNIE MAE of OKLAHOMA CITY
SOVIET 5 YEAR PLAN TAKING A 5 MINUTE RECESS
THE GOVERNOR'S COMMITTEE TO SAVE CHICAGO
THE MELLON-FRENCH CONFERENCE ON THE MORATORIUM
HOT WEATHER CONFERENCE IN U. S.
McCUTCHEON

Hop 3,000 Mi. Over Seas and Arctic Wastes

BULLETIN.

FAIRBANKS, Alaska, June 29.—(AP)—Wiley Post and Harold Gatty, round-the-world flyers, arrived here tonight from Solomon, Alaska, at 9:25 p. m. (2:25 a. m. Tuesday, Chicago daylight time). They had landed at Solomon from eastern Siberia in midafternoon.

NOME, Alaska, June 29.—(AP)—Wiley Post and Harold Gatty, 'round the world flyers, took off from Solomon, 36 miles from here, for Fairbanks, Alaska, at 5:30 p. m. [11:30 p. m. Chicago daylight time] today. They had arrived at Solomon on their long hop from eastern Siberia at 2:45 p. m. [3:45 Chicago daylight time]. Fairbanks is about 520 miles away.

With a rest of less than three hours, during which their plane was refueled, the aviators took advantage of the summer daylight to continue their dash eastward.

After leaving Norton sound and striking inland the flyers planned to follow the course of the Yukon river more than half the distance.

Landing Field Rough.

The landing field at Solomon is a rough piece of ground and aviators here said probably Post and Gatty flew on to Fairbanks for a better field on which to take aboard the heavy gas load needed on their next hop.

Post and Gatty got their plane off the rough landing field into the air only after it had nosed up, damaging the propeller, and Gatty had been hit by the propeller in starting it.

Struck over the heart and arm, Gatty fell to the ground in safety. He said he was only bruised and that "nothing was broken," and climbed into the ship.

Propeller Bends Again.

On another attempted take-off the plane hit rough ground and ended up, apparently bending the propeller. Post climbed out with a hammer and wrench and pounded on the propeller. The ship then got into the air and sped eastward. They took a small load of gasoline aboard for the flight to Fairbanks and said they planned to hop from Fairbanks at dawn tomorrow for Edmonton.

The change in their plans adds mileage to their world flight, with Fairbanks to the east of the course they would have followed in a direct hop to Edmonton.

The landing at Solomon was made 16 hours and 45 minutes after the take-off from Khabarovsk. The flyers averaged about 150 miles an hour in their dash over Okhotsk sea, Kamchatka peninsula, and Bering sea in their single motored monoplane, the Winnie Mae.

Solomon is a trading post and native village eastward on Seward peninsula from Nome.

By their long journey over difficult terrain and the hazardous Bering sea the daring American flyers completed the most dangerous leg of their record-shattering flight. Their stanch plane, the Winnie Mae, now has flown 11,460 miles of the projected 15,360 mile circle of the globe.

Elapsed Time 6 Days, 16 Hours.

When they landed at Solomon their elapsed time since hopping off at Roosevelt field, New York, was six days, 16 hours and 49 minutes.

Four coast guard vessels, several escort planes, and numerous wireless stations had maintained a continuous watch since the flyers raised their speedy plane from the Khabarovsk field.

It was presumed Gatty, navigator on the flight, who also was to operate the radio, did not take time to send out signals as long as all was well.

The arrival of airplanes from distant places is no novelty in this region of Alaska, as travel by air is almost commonplace transportation. It was at Teller, 60 miles north, that Amundsen and Nobile brought the dirigible Norge down after an epochal flight over the top of the world. Teller also was the focal point in the search for Carl B. Eielsen, noted Alaska flyer, who was killed in northern Siberia while air-freighting furs.

Hop from Siberia.

KHABAROVSK, Siberia, June 29.—(AP)—Wiley Post and Harold Gatty, intrepid American flyers, soared away at 5 p. m. [4 a. m. Chicago daylight saving time] today on the perilous flight of 2,500 miles to Nome, Alaska.

Rested by their 26½ hour stop here, the Americans were confident they would successfully cross one of the stormiest and foggiest overwater areas in the world and finish their world flight in New York within their allotted ten days.

Their monoplane, fast and in perfect condition after about 9,000 miles, including the passage of the Atlantic, had proved itself capable of traveling

(Continued on page 2, column 4.)

BREAK IN HEAT SEEN, BUT TODAY MAY BRING 100°

Nearly 50 Deaths in Chicago Area.

Cities Swelter

Official temperatures above 100 degrees were recorded yesterday in eleven cities. The list follows:

Aberdeen, S. D.	107	Minneapolis, Minn.	102
Pierre, S. D.	106	Evansville, Ind.	102
Birmingham, Ala.	106	Marquette, Wis.	100
Huron, Mich.	104	Memphis, Tenn.	102
Peoria, Ill.	104	Springfield, Ill.	100
Atlanta, Ga.	102	St. Louis, Mo.	102

Eleven other cities had readings of 100 degrees. Chicago yesterday's maximum was 93 degrees, at 10 a. m.

(Pictures on back page.)

A break in the heat wave which has scorched Chicago and most of the country for the last five days is possible tomorrow night or Thursday morning.

This hope—it was not more than a slim one—was offered last night to a perspiring city by C. A. Donnel, forecaster in charge of the government weather bureau. He declined to forecast definitely the end of the sweltering spell, but intimated a fair probability of a break within the next thirty-six hours.

A remote disturbance centered last night in the Rocky mountain region may bring relief to Chicago and the central states. According to Mr. Donnel, the movement is slow. Its reflection here may come in the form of showers or variable winds, if it comes at all. That he is optimistic of a break was seen in his statement.

Holds Hope of Relief.

"Some hope may be held for relief for Wednesday night," he said. "It's a slim hope, but a possible one."

On the other hand, the weather chief predicted more heat today than yesterday. The mercury may reach 100, he said. It was climbing toward that point yesterday, Mr. Donnel said, but a heavy rainfall over Fort Wayne, Ind., and other Indiana points checked the rise.

Chicago yesterday had another occasion for appreciation of Lake Michigan. In the midst of another sweltering period, the city was suddenly and effectively cooled with a drop of 13 degrees in two hours. This occurred between 10 a. m. and noon when the wind, after veering several times, blew from the southeast. Similar shifting occurred late last week when the wind from off the lake brought temporary relief.

Nearly 50 Deaths Reported.

The temperature advanced slowly during yesterday afternoon, but did not reach the forenoon maximum of 93, although it ascended to 91 at 4 p. m. Because of the abnormal humidity, the heat was oppressive, however, and resulted in nearly two score deaths. In addition, seven drownings were reported in the metropolitan area.

As on the previous days of the heat wave, residents of Chicago and the suburbs flocked to the beaches. While no official estimate was obtained, it was conservatively estimated that more than 300,000 men, women, and children cooled off in the lake. Evanston alone, with its six beaches, reported 40,000 bathers, while suburbs to the north reported an additional 10,000.

A survey of the water pumped through the city mair showed that more than 1,000,000,000 gallons were used yesterday. The record is 1,214,240,000 gallons, pumped last Friday, according to City Engineer M. B. Reynolds.

Children Flock to Parks.

The heat acted as a deterrent to activity on the part of grownups, but not on the part of children. Sixty-five playgrounds opened yesterday attracted swarms of children now on summer vacations from school. Thousands of grownups flocked to movie theaters to keep cool.

Numerous offices were closed for the afternoon, giving employés half holidays. Summer school classes, opening yesterday, were sparsely attended.

Suffering was general, and an unusually long list of deaths attributable to the weather was received at the coroner's office. From midnight until 6 o'clock last night, forty-four heat deaths, which included drownings, were reported. Additional deaths were reported from other sources. The drowning victims, in Chicago and

MOTHER SAVES 8 CHILDREN IN BLAZING HOME

Mrs. Mary Breckman awoke in her home at 3042 Lincoln avenue this morning, smelling smoke and hearing the crackle of flames. She rushed into an adjoining bedroom and saw three of her eight children lying asleep on a blazing mattress.

The mother pulled Lucille, 5 years old; Rosemary, 7 years old, and Bertha, 4 years old, to safety and herded the remainder of her family from the second story of the frame building in which they live, aided by her husband, Henry. A son, Matthew, 17 years old, ran to the street and summoned Policemen Edward Meisterheimer and Stanley Kula, who were near by in a squad car of the Sheffield avenue station. The policemen entered the flaming structure and carried to safety Mrs. Augusta Lawrence, 65 years old, who was ill in bed. No one in the house was injured.

The fire had apparently started in a shed in the rear and had spread to the structure in front, which is occupied by a store on the ground floor.

Firemen worked for four hours last night to prevent a fire in a barn filled with baled hay at 45th and Aberdeen streets from spreading to other buildings in the stockyards. The origin of the fire was unknown.

SURFACE LINES TO DISMISS 400 WORKERS TODAY

More than 400 employés of the Chicago Surface Lines were notified yesterday that their services will not be required after tonight. Another 1,000 employés also face an indefinite layoff, it was admitted by Guy A. Richardson, general manager of the lines.

The suspension order met with an immediate protest from the workers. A conference will be held today between company officials and the unions affected by the order. In addition, the three local divisions, of the Amalgamated Association of Street and Electric Railway Employés will meet this morning in Carmen's hall to discuss a line of action. William Quinlan, president of the division which has the Surface Lines employés as members, hinted at a possibility of a strike.

Mr. Richardson said he was hopeful of a peaceful settlement of difficulties between the company and the men. It had been made absolutely necessary that the company retrench in some manner, he said, and the company did not want to cut the basic rate of pay, 77 cents an hour. The lines at present have from 1,000 to 1,500 too many employés on the pay roll, he declared.

Debt Holiday Born Here in a Hotel Room

BY TOM PETTEY.
[Chicago Tribune Press Service.]

New York, June 29.—[Special.]—The inside story of the genesis of the so-called Hoover one year war debt moratorium plan was learned today. The idea of a debt holiday had been floating about the financial centers for months but it did not take shape as an actual plan until a group of midwest bankers and financiers met with Senator James E. Watson [Indiana] in Chicago seven weeks ago.

The debt plan was born in the Blackstone hotel in Chicago, nourished in the central states, sold to the east and finally handed to Mr. Hoover as a full grown method of approaching a dangerous economic problem. Mr. Hoover accepted it with a suddenness that astonished its most ardent sponsors.

Watson a Prime Mover.

The war debt moratorium idea belongs to a hundred men. The sale of the plan belongs to the men who got together in Chicago and began to push it. Here is the story as it was told to a reporter today in an office just around the corner from Wall street.

Senator Watson was interested from the beginning, but he didn't believe "those folks over there could be lined up" and everyone was doubtful as to Mr. Hoover's willingness to consider the idea. The Chicago bankers began to talk among themselves and several of them agreed that a debt moratorium might be a good plan. Senator Watson was consulted several times. One of the financiers had a long talk with Senator George H. Moses while on a visit east.

Backers Get Together.

Finally the informal discussions reached the stage where a meeting was called. Representative bankers, financiers and several politicians gathered in the Blackstone hotel. THE TRIBUNE has learned that Senator Watson was there as were Herman Waldeck, vice president of the Continental and Commercial bank; Philip R. Clarke of the Central Trust; Harley L. Clarke, president of Fox Film corporation, and other leading midwestern men.

They got down to what was described as "brass tacks" and at the conclusion of the conference the propaganda work began. Senator Watson immediately called Mr. Hoover on the telephone. Various members of the cabinet were consulted. Other senators were approached, senators and bankers alike began to visit the White House. All this was taking place several weeks ago.

Then conferences were held in New York, where the idea already had been toyed with by banking houses heavily interested in European securities. The plan gained immediate favor, but there always was the much-feared stumbling block of President Hoover's previous unwillingness to take outside advice. The bankers and a lot of the politicians thought the debt moratorium "a great idea" but were extremely doubtful that it could be accomplished.

The President was interested but unconvinced and several weeks elapsed before the debt plan grew to the magnitude it reached before its final presentation and acceptance.

More than fifty persons contributed to the final form of "the Hoover plan" but the group that saw its birth in Chicago was composed of less than a dozen persons. Today its original sponsors are quite content to sit back in the shadows. Their aim has been accomplished.

BANKERS HERE RETICENT.

Mr. Clarke of the Central Trust company last night confirmed the story of the Blackstone hotel conference but was reluctant to discuss details of the meeting. Mr. Waldeck could not be reached.

THE WEATHER

TUESDAY, JUNE 30, 1931.

Sunrise, 5:18; sunset, 8:29; moon sets 6:18 a. m. Wednesday; Venus and Mercury are morning stars. Mars and Jupiter are evening stars.

Chicago and vicinity—Generally fair and continued warm Tuesday; winds mostly gentle to moderate southwest; Wednesday probably continued warm and mostly fair.

Illinois—Mostly fair and continued warm Tuesday and probably Wednesday.

TRIBUNE BAROMETER.

TEMPERATURES IN CHICAGO

MAXIMUM, 10 A. M. 93
MINIMUM, 5 A. M. 82

3 a. m.	84	Noon	90
4 a. m.	83	1 p. m.	84
5 a. m.	82	2 p. m.	87
6 a. m.	82	3 p. m.	87
7 a. m.	82	4 p. m.	87
8 a. m.	84	5 p. m.	90
9 a. m.	90	6 p. m.	91
10 a. m.	93	7 p. m.	90
11 a. m.	83	8 p. m.	89
		9 p. m.	87
		10 p. m.	86
		Unofficial—	
		11 p. m.	86
		Midnight	87
		1 a. m.	86
		2 a. m.	86

For 24 hours ended 8 p. m. June 30:
Mean temperature, 87; normal, 71; excess since Jan. 1, 624 degrees.
Precipitation, none; excess since Jan. 1, .11 of an inch.
Barometer—8 a. m., 30.00; 8 p. m., 29.95.
Highest wind velocity—21 miles an hour from the southeast at 10:44 a. m.

[Official weather table on page 28.]

other places in the metropolitan area, follow:

R. A. BROWN, 19 years old, a seaman at Great Lakes Naval station. Drowned in naval training station harbor, 1,500 feet off shore.

DONALD HAMERLY, 14 years old, of 9406 South Racine avenue. Died in the lake off 78th street.

ANDREW MAJOR, 19 years old, of 6246 South Paulina street. Drowned in the lake off 49th street.

FRANK OWALKOWSKI, 22 years old, of Hammond, Ind. Drowned in Douglas park lagoon in Hammond.

WILLIAM SCALLON, 18 years old, of 5034 Montana street. Died in the Des Plaines river near Howard street, near dam No. 2.

PETER SCHOYONE, 11 years old, 704 Austin boulevard. Sank in Banks lake, Wauconda, Lake county.

UNIDENTIFIED BOY, about 14 years old. Went down in the lake off Roosevelt road.

Among the deaths attributed to the heat was that of Fire Captain John Moran, 54 years old, who collapsed in the quarters of engine company 44 at 2133 West Lake street. He had been on the department thirty years, the last eleven of them as captain of company 44. He was stricken just after responding to an alarm.

Heat Victims Are Listed.

Other heat deaths, as reported by the police and the coroner's office, follow:

LOUIS ANDERSON, 46 years old, 905 Fullerton avenue.

RUSSELL BARTLETT, 36 years old, 216 North Kilbourn avenue. Prostrated at home where he died.

MRS. CHRISTINA CARLSON, 71 years old, 5142 South Green street.

OLIVER DAGENIAS, 64 years old, 1554 Mafquette road.

MRS. LENA DEIN, 54 years old, 1120 North Le Claire avenue.

ANGELINE ECONOMIN, 36 years old, 640 South Green street.

RALPH ESPOSITO, 30 years old. Died at Ravenswood hospital.

WILLIAM EVERETS, 54 years old, 2412 Morse avenue. Died at the Oak Park hospital.

ANTHONY GIRKENIS, 42 years old, 7629 South Artesian avenue.

CATHERINE HOGAN, 75 years old, 2106 West 69th street.

THOMAS HUKKES, 68 years old, 6634 South Paulina street.

OLIVER JOHNSON, 60 years old, 2809 Bush 77th place.

HELENA KOLOTA, 39 years old, 6257 West 23d street.

LOUIS KULINSKY, 40 years old, 1411 Hinton avenue.

ARTHUR KREUSS, 43 years old, 3650 North Spaulding avenue.

HARRY LA VOLLE, 818 Milton street.

JOSEPH LEWANDOWSKI, 48 years old, 2216 South May street.

HARVEY LYLES, 45 years old, 6440 Evans avenue.

MYLES MANNING, 37 years old, 5443 South Halsted street.

J. MATUSHEK, 50 years old, 5536 North Lieber avenue.

JERRY MARTHINSKI, 35 years old, 1454 South Jefferson street.

KATHERINE MEDIONA, 66 years old, 1845 North Wood street.

HARRY B. MOORE, 48 years old, 67 West Harrison street. Stricken in his room at this address.

EDWARD MORINSKI, 29 years old, 2253 Lieber avenue.

MRS. SARAH B. MORRISON, 84 years old, 226 Dempster street, Evanston.

THOMAS MULLANEY, 56 years old, 1753 West 89th street.

MINNIE MUELLER, 64 years old, 5308 Belmont avenue.

FRANK NEWMAN, 36 years old, 1506 Diversey parkway.

MICHAEL POPOVITZ, 43 years old, 1906 Tripp street.

MART REARDON, 69 years old, 1128 Rockwood avenue, Oak Park.

JAMES ROSSI, 70 years old, 229 East 130th street.

CHARLES ROMAN, 75 years old, 1844 North Mozart street.

FRANCES ROZAK, 69 years old, 10250 Commercial avenue.

MARTIN SIPER, 48 years old, 5545 West 63d street.

RAFAEL TARDI, 905 Miller street.

JOHN TENCAKOWSKI, 41 years old, 1930 South Troy street.

WILLIAM TORPEY, 55 years old, 1355 East 75th street.

WILLIAM E. WELLS, 66 years old, 6816 Gunnison avenue, a wholesale silk merchant; at 612 North Clark street.

EVELYN WOLNICK, 8 years old, 1909 West Superior street.

UNIDENTIFIED MAN, about 45 years old. Died at county hospital.

UNIDENTIFIED MAN, Died in State street car.

Numerous deaths were reported in outlying towns. Four heat deaths occurred in northern Indiana. The victims were Mrs. Wilhelmina Mionski, Crown Point; Mrs. Susie Filkozich, Gary; Peter Blazic, also of Gary, and Luther Hart, Negro, an inmate of the state farm at Pendleton. At Aurora, where the mercury rose to 98 degrees, three deaths were reported. The victims were John L. Beebe, W. Witter, and Gustave Dalberg. Waukegan reported three fatalities, the victims being Edward Swanback, Justin Tunter, and John O'Gorman.

Few sections of the country escaped the heat wave, a survey showed last night. Aberdeen, S. D., baked in a temperature of 107 degrees, second only to the Sunday reading of 111.5 degrees.

HEAT AND RAINS BOON TO MIDDLE WEST CORN CROP

Oats Damaged by High Temperatures.

BY PAUL POTTER.

The record breaking hundred degree temperatures that have baked the entire middle west the last few days, preceded by heavy rains, have gladdened the hearts of farmers throughout the corn belt.

Almost without exception, reports received yesterday indicated the heat had been beneficial to the growing corn crop. Some damage to oats, where the grain was in the milk or dough stage, had been caused by the extreme heat, farmers reported.

The official government report on the size of the 1931 corn crop is not issued until July 9. However, private crop reporters have indicated that the corn acreage this year is the largest in 15 years, with prospects for a bumper yield.

Hot Weather Helps Corn.

The high temperatures were declared by Charles D. Reed, federal meteorologist at Des Moines, Ia., as beneficial to most of the leading corn growing states, particularly in the southwestern sections, where ample spring rains had taken up the deficiency in soil moisture, caused by the winter drought. Corn is much ahead of normal, Mr. Reed indicated.

"There may be some damage in the northwest counties, where there has been little moisture, but we have no reports of it as yet," Mr. Reed asserted. "The worst of the heat wave seemed to center near Waterloo, where an all time record of 106 was set on Sunday. Our records of previous hot spells at this time show that the oat crop, in the dough stage, is injured materially by hot weather late in June."

The corn crop is in excellent condition in the northern Illinois and Indiana counties, according to observers who drove through the country from the Mississippi river to Fort Wayne, Ind., on Sunday and yesterday. Much of the corn is expected to meet the old rural rule of "knee high by the Fourth of July" with a safe margin, due to favorable early spring planting conditions.

Reports Damage to Oats.

A. J. Surratt, federal crop statistician at Springfield; with two assistants, expects to return on Wednesday after surveying the damage to oats in central and southern Illinois. Corn in these areas, while in need of rain, has not suffered materially, early reports indicated. A bumper crop of apples, peaches, and small fruits is approaching the harvest stage unharmed by the sun.

"Four of our officials who returned today from trips into central, western and northern Illinois all reported the corn crop in fine condition but in need of rain this week," said George Thiem of the Illinois Agricultural association's Chicago office. "Some losses to live stock were noted."

All Outsiders Must Pay $1 a Swim at Evanston

Annoyed because thousands of Chicagoans visited Evanston beaches Sunday, the suburb's city council last night decided to charge a fee for all who wish to use the beaches in the future. The fee will be $1 a family for a season for those who live in Evanston and $1 a person for each visit made by non-Evanstonians. The council also fixed a fifteen minute parking limit on streets adjacent to the beaches on Saturdays, Sundays, and holidays.

Cold Wave Sweeps Over Brazil; Crops Damaged

[Chicago Tribune Press Service.]

RIO DE JANEIRO, Brazil, June 29.—The first cold wave of winter is spreading over wide areas of Brazil. The cold is reaching up into the torrid zone, and this city is feeling its effects. Heavy frosts have damaged crops in the interior. It is believed that a quarter of the Sao Paulo coffee crop has been lost. Buenos Aires, Argentina, reports freezing weather.

HEALTH DEPARTMENT TELLS HOW TO AVOID DANGERS OF THE HEAT

As a precaution against heat prostration or other ill effects attributable to the heat wave, the Chicago Health department yesterday made public the following list of "hot weather don'ts."

1. Don't work in the sun unless accustomed to it.
2. Don't continue working if you stop perspiring.
3. Don't drink iced drinks while you are heated.
4. Don't swim in polluted water.
5. Don't swim just after eating.
6. Don't lose your temper.
7. Don't eat much meat; avoid greasy foods.
8. Don't overeat.
9. Don't lose your regular sleep.
10. Don't get sunburned hurriedly.
11. Don't become too tired.
12. Don't worry.

The list of things that should be done included these:

1. Wear loose, light clothing.
2. Keep clean.
3. Drink fruit juices and cool water.
4. Rest in cool places and use your fans.
5. Have lots of ventilation.
6. Draw the shades to keep out the sun.

NEARLY EXTINCT SEA OTTER SLAIN; VALUED AT $2,000

[Chicago Tribune Press Service.]

VICTORIA, B. C., June 29.—The only specimen of a sea otter killed on the Pacific ocean in recent years was brought to the legislative building today by Bryan Williams, provincial game commissioner. It will be preserved.

The animal was killed by an Indian on the west coast of Vancouver Island and was confiscated because the sea otter is strictly protected. Six feet eight inches long, with hair of a dun color and of remarkably silky texture, the pelt is unlike that of any other fur-bearing animal. It is valued at $2,000. Williams said the species had been considered virtually extinct and few Indians had ever seen specimens.

A gift by the chief of the Haidas of four pelts to Queen Victoria at the time of her jubilee was considered a great rarity.

Doctor Asks Divorce Suit Delay; Says Leg Is Broken

A supposedly broken leg appeared yesterday to complicate further the marital affairs of Dr. Henry J. Millstone, physician who is being sued for divorce by Mrs. Anna Millstone, 742 Marquette road. Dr. Millstone's attorney, Thomas Dillon, produced affidavits from two physicians stating that the doctor's leg was broken, when he appeared before Judge Rudolph Desort to ask a continuance.

"He has no bro'en leg," Attorney Vincent G. Gallagher asserted on behalf of Mrs. Millstone. "We'll give $25 to charity if he can show even a slightly injured leg."

Judge Desort continued the hearing for a week.

Snow, Actual Snow, Falls in Wenatchee Mountains!

Wenatchee, Wash., June 29.—(AP)—Snow fell for an hour and a half today in portions of the Wenatchee mountains. It was the first June snowfall there in twenty-three years.

WILL FACE SLAYING CHARGE.

Horace Woodruff, 26 years old, waived extradition yesterday and will be taken to Nashville, Tenn., today to face the charge of killing a policeman in a holdup there. He was arrested at the county hospital.

Chicago Daily Tribune

Vol. LXXXI. Tuesday, June 30, No. 155.

Published daily at Tribune Tower, Chicago, Illinois.
The Tribune company, publishers.

MAIL SUBSCRIPTION PRICES.

Mail subscription prices in Ill. (outside of Chicago), Ind., Iowa., Mich., and Wis.—Daily with Sunday one year, $12.50.

Zones 3 and 4 in states other than Ill., Indiana, Iowa, Mich., and Wis.—Daily, $7.50 per year.

Zones 5 to 8, inclusive, Canada, Mexico, and foreign—Daily, $12.00 per year.

Entered as second class matter June 8, 1902, at the postoffice at Chicago, Ill., under the act of March 3, 1879.

FLYERS REACH ALASKA; LAND AT TRADING POST

Hop 2,500 Miles from Siberia in 17 Hours.

(Continued from first page.)

150 miles an hour. The big crowd of Russians, foreigners, and natives who cheered their departure were hopeful, therefore, the dangerous voyage would be completed in about 20 hours [12 midnight Chicago time].

Weather conditions were on the whole favorable, with clear skies south of Kamchatka. Before reaching there they were due to pass through rain, thunder, and lightning over Saghalien island.

But Post and Gatty were optimistic not only of arriving at Nome but of completing two other great hops to New York to round the world in ten days—twelve days faster than the record established by the German dirigible Graf Zeppelin last year.

Atlantic Flyers in Berlin.

[Copyright: 1931: By the New York Times.]

BERLIN, June 29.—The Liberty monoplane carrying Otto Hillig and Holger, Hoirlis, left Copenhagen at 5 p. m. today and landed two hours and thirty minutes later at the Templehof flying field. Asked why they made the Atlantic flight, Hillig laughingly answered:

"It wasn't for any scientific purpose, nor to break any records. As a matter of fact I can't precisely tell myself why I hopped across. Perhaps, partly to make up my disappointment over being crowded out of the Zeppelin world trip a couple of years ago.

"I had paid $2,500 for my ticket for that trip and though I won a damage suit against the Hamburg-American line, that wasn't much satisfaction.

Planned Flight in 15 Minutes.

"So last fall when I met Hoirlis I thought I had found the right man and a plan was ready in fifteen minutes. We had the Liberty built for us at a cost of $22,000 and here we are."

As the chief pleasure on this return trip to Germany, Hillig promises himself a visit to Gera, Thuringia, where he was born, and seeing his brother who has a farm there. Wednesday the fliers will return to Copenhagen where they are to be presented to the king of Denmark.

World Flyers' Log

Following is the log of Wiley Post and Harold Gatty on their flight around the world:

[BY THE ASSOCIATED PRESS.]]

[Chicago Daylight Time Throughout.]

TUESDAY, JUNE 23.

Left Roosevelt field, N. Y., 8:56 a. m.
Arrived Harbor Grace, N. F., 10:48 a. m. [1,132 miles.]
Left Harbor Grace 2:28 p. m.

WEDNESDAY, JUNE 24.

Arrived Chester, England, 6:45 a. m. [2,195 miles.]
Left Chester 8:05 a. m.
Arrived Hanover, Germany, 11:45 a. m. [534 miles.]
Left Hanover 1:15 p. m.
Arrived Berlin 2:30 p. m. [184 miles.]

THURSDAY, JUNE 25.

Left Berlin 1:58 a. m.
Arrived Moscow 10:30 a. m. [901 miles.]
Left Moscow 10:00 p. m.

FRIDAY, JUNE 26.

Arrived Novo-Sibirsk, Siberia, 8:32 a. m. [1,579 miles.]
Left Novo-Sibirsk 5:45 p. m.
Arrived Irkutsk, Siberia, 11:55 p. m. [1,055 miles.]

SATURDAY, JUNE 27.

Left Irkutsk 12:10 a. m.
Arrived Blagovyeschensk, Siberia, 7 a. m. [1,009 miles.]
Left Blagovyeschesk, 9:30 p. m.

SUNDAY, JUNE 28.

Arrived Khabarovsk, Siberia, 12:30 a. m. [361 miles.]

MONDAY, JUNE 29.

Left Khabarovsk 4 a. m.
Arrived Solomon, Alaska, 36 miles from Nome, 8:45 p. m.
Left Solomon for Fairbanks, 11:30 p. m.

TUESDAY, JUNE 30.

Land at Fairbanks, Alaska, at 2:25 a. m.

IF YOU THINK CHICAGO IS HOT, READ ABOUT AFRICA'S 136 DEGREES

So you've been thinking that these last five days were hot? Take it from C. A. Donnel, the official weather forecaster at the Federal building, you haven't experienced anything yet. As a matter of fact and record, Chicago is one of the most desirable places to be when the ultra violet rays begin to radiate thicker and faster in this midwestern area.

For instance: Back in 1901, the month of July was characterized by heat so intense throughout Illinois that all records assembled during the previous three decades, or as long as records had been kept, went tumbling. Yet out of the 30 or 90 cooperative stations whose temperatures were recorded, Chicago had the lowest maximum mark.

At that time, the weather bureau files reveal, Illinois towns outside Chicago were reporting consistently high temperatures, such as 108, 111 and 115 degrees. The latter, the highest mark ever reached in Illinois in the last sixty years, was noted in Centralia on July 22, 1901. Chicago experienced its hottest day in the entire sixty years covered by the figures—103 degrees—on July 21, 1901. This was the lowest maximum heat for the state at that time.

Out on Greenland ranch, Death Valley, Cal., a high mark of 132 degrees was recorded as recently as July 10, 1913. No higher rate has ever been recorded in this country by a standard thermometer. Greenland ranch is 178 feet below sea level.

The hottest temperature recorded anywhere in the world by a standard thermometer was 136.4 degrees, in which the inhabitants of Azisia were scorching on Sept. 13, 1922. Azisia is a town in the semi-desert Jafara region in the north of Africa.

"You see, we've only been keeping records for the last sixty years," Mr. Donnel explains. "I haven't any doubt that there have been times when a temperature of 145 in the shade has been reached at some places on the earth. Only there didn't happen to be a thermometer around to measure it."

Sometimes it isn't the heat—it's the humidity. The African gold coast—"anywhere in Liberia, on the west coast," as Mr. Donnel locates it—is the most humid country in the world, yet it isn't the hottest. The moist air does not heat as rapidly as the dry. So in this region the mercury rarely gets up as high as 100 degrees.

KILLED BY POISON LIQUOR.

Bedford, Ind., June 29.—[Special.]—Elmer D. Corner, 31, died here today. The county coroner pronounced the cause poison liquor.

July Fourth Excursions

NORTH WESTERN

$2.15 Round Trip from CHICAGO to MILWAUKEE and RACINE

Good Going July 4 and 5

Lv. Chicago	8:00 a. m.	$2.15
Ar. Wilson Ave.	8:15 a. m.	2.00
Lv. Rogers Park	8:15 a. m.	1.90
Lv. Evanston (Davis St.)	8:19 a. m.	1.85
Ar. Racine	9:15 a. m.	.....
Ar. Milwaukee	9:45 a. m.	.....

Tickets good in coaches only. Returning, leave Milwaukee 8:45 p. m., July 4 or 5, arriving Chicago 11:30 p. m.

$2.00 Round Trip from CHICAGO, Clybourn and Jefferson Park to Lake Geneva, Pell Lake, Lake Como, Williams Bay

$1.75 Round Trip to Richmond, Genoa City (For Powers Lake)

$1.50 Round Trip to McHenry (Fox River), Ringwood (For Wonder Lake)

Tickets good in coaches only, on all trains of July 4 and 5 — returning to reach Chicago not later than 7:50 p. m., Sunday, July 5.

Children half fare. No baggage checked.

Time shown is Central Standard Time

CITY TICKET OFFICE
148 S. Clark St., Phone Dearborn 2121
Madison St. Sta., Madison and Canal Sts.
Pass'r Information, Phone Dearborn 2060

CHICAGO & NORTH WESTERN RY.

YARROW FRIENDS WILL GUARANTEE RELEASE BOND

Supporters of the Rev. Philip Yarrow, crusader against alleged obscene literature, who is now in the county jail for refusal to pay a $5,000 judgment, yesterday met in the offices of the Better government association and agreed to guarantee a surety bond of $6,000 for the minister which will permit his release pending an appeal to the Appellate court.

Reuben Freedman, attorney for the Rev. Mr. Yarrow, said he would obtain a copy of the court proceedings in which his client was adjudged guilty of malicious prosecution of a bookseller, and then file a writ of error in the high court, asking for a reversal of the judgment. The minister may obtain his freedom today or tomorrow.

Among those who attended the meeting yesterday were Attorney Howard P. Castle, E. J. Davis, and the Rev. M. P. Boynton.

Drys Raid 15 Places, Arrest 20 in New York

New York, June 30 [Tuesday].—[Special.]—Squads of federal agents on the staff of Prohibition Administrator Andrew McCampbell swooped down on restaurants, speakeasies, and cordial shops in various parts of the city late last night and early this morning, seizing beer, whisky, and liquors. The agents raided 15 establishments and arrested 20 prisoners, all of whom were charged with sale and possession of liquor.

Forest Preserve Board Lets $132,480 Pool Job

The forest preserve board, composed of the county commissioners, yesterday awarded a contract for the construction of a swimming pool at Devon and Milwaukee avenues to the John E. Erickson company at $132,480. The board recently opened Cermak pool in the preserves. The new pool is to be similar in construction.

$3.50 $4 $5
PAJAMAS AT
$1.95

Cool tropical weights are included

It's a value of the most astonishing kind. Beautiful, fine quality broadcloths and sateens in extremely attractive colors and patterns . . many in cool tropical weights, a wonderful relief for these hot nights . . real $3.50, $4 and $5 pajamas at $1.95

$2 $2.50 $3
"Pliabelt" pajamas
$1.45

You can tie them as tight as you like; they can't bind. They're fully guaranteed for fit, durability and color fastness . . at $1.45 they're one of the greatest pajama values of all times

TODAY AT 8:30

Maurice L Rothschild
State at Jackson

$5 $7.50 $8.50
Gantner bathing suits for women at
$3.95

To introduce our new bathing suit department for women

Striking, original new designs . . gay inspiring colors . . suits of charming simplicity . . one or two piece styles . . it's a marvelous collection of fine wool-knit, perfect-fitting bathing suits . . each a real $5, $7.50 or $8.50 value at $3.95

Maurice L Rothschild
State at Jackson

Our tropical weight sack suits turn the balance in favor of your warm weather comfort.

The sooner you add one to your wardrobe the sooner you can forget Summer's simmers.

Featherweight fabrics of air-cooled weaves: worsted batistes, gray serges, imported wool crashes, tropical Tweedmoors.

Minimum linings—some silk—for further coolness.

Prices favor your bank balance.

$35 to $55.

Summer underwear, socks, shoes, hats.

Reg. U. S. Pat. Off.

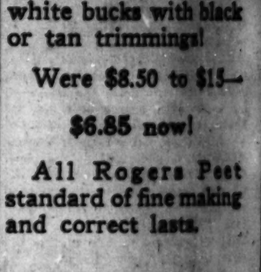

SHOES GO FORTH!
In time for the 4th!

250 pairs of our quality oxfords for golf and sport wear, including white bucks with black or tan trimmings!

Were $8.50 to $15—

$6.85 now!

All Rogers Peet standard of fine making and correct lasts.

ROGERS PEET CLOTHING
Hats-Shoes-Furnishings

Charge purchases made today payable August 1st.

ANDERSON & BROTHERS
Michigan Boulevard at Washington

Summer COLDS
CAN'T HANG ON
—if you take Quinine combined with a gentle laxative as in Grove's

LAXATIVE BROMO QUININE
LOOK FOR THIS SIGNATURE E. W. Grove

Subscribe to The Tribune

Billy Stone shops
74 East Madison Street at Michigan Avenue

3 DAY SALE

July Clearance

ADVANCE NEW SUMMER MODELS
DRESSES
FORMERLY $15 TO $35

$9.75 $13.75 $17.75

We have never been able to offer as distinctive and desirable models of dresses at such low prices. This is an excellent time to replenish your summer wardrobe.

ENTIRE STOCK OF COATS SACRIFICED BELOW COST

OTHER BILLY STONE SHOPS
3137 Logan Blvd.
4113 W. Madison St.
643 Diversey Parkway

An advanced system of air control insures comfort.

The Larger Meaning of the HENRICI Slogan

ORDER TODAY
HENRICI BAKERY PRODUCTS
FOR JULY 4 OUTING

For about a quarter-century Henrici's has used the slogan "No Orchestral Din." By implication, it includes the meaning that Henrici's avoids nonessential items of cost. By so doing Henrici's keeps its menu prices at the lowest level consistent with highest quality. Variations of costs of raw foods and of other operating factors are always, so far as practicable, reflected in Henrici menu prices. Today, as always, the greatest values in restaurant accommodations are at

HENRICI'S
ON RANDOLPH
Between Dearborn and Clark Streets
Established 1868
Open from 7 A. M. to Midnight; Sundays 8 A. M. to Midnight

No orchestral din

CITY DEALS BLOW TO SCHOOL SCRIP, BUT BOARD ACTS

Officials Doubt Legality of Trust Scheme.

Plans of the school board to pay its employes and contractors in scrip struck a snag yesterday. It was indicated that City Controller Szymczak and Mayor Cermak will refuse to sign the tax warrants on which the scrip, in the form of participation certificates, is to be based.

ERNEST A. HEMINGWAY.

The school trustees went ahead with their plan, however. In an effort to meet the objection of teachers' organizations, which have voted to refuse to scrip, they voted to pay 6 per cent interest on it. That, the trustees hope, will make it acceptable at banks.

Szymczak States Views.

"We have received no formal request from the school board for the signature of Mayor Cermak and myself on the tax warrants for use in the scrip trust fund," said Comptroller Szymczak when asked about the matter. "If we receive such a request, it will be sent to the corporation counsel for his opinion.

"However, we had an informal meeting last week, the primary purpose of which was to discuss payment of the school board bonds which fall due July 1. At that time it was suggested that the mayor and myself sign the warrants to be turned over to the trust fund.

"The representatives of the school board were told at that time that we would sign no tax warrants unless they were to be sold for cash. A tax warrant, properly executed and signed, is the equivalent of cash, and we will cash for it."

Suggests Legal Action.

Many of the city officials' stand disturbed the school trustees at their meeting yesterday. The tax warrants will be worthless without the signatures of the mayor and the city comptroller.

Trustee James A. Hemingway, chairman of the board's finance committee, suggested court action to force them to sign.

"I don't know about that. It will be up to the law department," said President Louis E. Myers. It was finally decided that he talk to Comptroller Szymczak and Mayor Cermak about the matter.

As finally revised and passed at the meeting yesterday, the scrip plan provides that the tax warrant trusts, one of $30,000,000 on the educational fund, on which teachers and civil service employes would be offered participation certificates in lieu of salary checks; one of $2,500,000 on the building fund for the payment of contractors, and one of $250,000 on the playground fund for payment of playground instructors.

Board Owes $13,677,000.

The plan provides for payments totaling $6,250,000. The board has unpaid bills totaling $13,677,000. The bills are divided as follows: two salary pay rolls, $7,726,000, two substitute teacher's pay rolls, $332,000; five civil service pay rolls, $2,000,000; five janitorial pay rolls; $125,000; five bills on the architects' office, $500,000; contractors' bills, $3,000,000.

"I don't think we should act until Dr. Zimmerman holds his conference and we know what is going to be done for the financial relief of the city," said Trustee Helen Heffernan. "We pay $16,000 or $15,000 for printing these trust participation certificates which we may never use!"

Opens Fire on Teachers.

Trustee Hemingway took notice of the protesting teachers who attended the meeting.

"I'm sick and tired of hearing teachers complain that they do not want these certificates," he said. "No one asked them to take them. These jobs are a lifeline to employes who are drowning. Any one in deep water is not much for the line.

"The teachers are angry at the board. It is not up to the board to supply money. Go to the county collector, please, and desist from coming to the board of education."

Miss Margaret Haley, business agent of the Chicago Teachers federation, was present. She left without saying anything.

NIGHT CLUB GIRL, BROKE AND OUT OF JOB, ENDS LIFE

(Picture on back page.)

Christine McHugh, 28 years old, a night club entertainer who had been out of work for two weeks, was found dead, a suicide, yesterday in her room at the Exchange hotel, 2924 Wentworth street. She had soaked a towel in chloroform and buried her head in it.

Police found 23 cents and a few soiled clothes in the room, with a farewell note in which she said:

"Do not try to find any one who knows me. I have no friends or family. I suppose I am a coward for doing this, but I'm tired of it all—I have made a failure of everything."

Records at the South Chicago station showed that on March 16 a woman of the same name tried to end herself by throwing herself in front of a truck. She was only slightly hurt.

An address on an envelope led police to 3248 Drexel avenue. There they were told by Mrs. Hilda Johnson that Miss McHugh came from Louisville and had lived with her for two years, working as a cabaret entertainer. Two days ago, Mrs. Johnson said, she lost her job and gave up her room.

WOUNDS BALL PLAYER; HELD.

Angered at the noise made by a group of boys near playing ball in the street in front of his home last evening, Lucas Wolanski, 50 years old, 4457 South Mozart street, fired several revolver shots at the group, it is charged. William Helweis, 26 years old, of 4455 South Mozart street, was wounded in the thigh. Police locked up Wolanski.

American Federation of Teachers Meets Here

Left to right, seated: Florence Curtis Hanson, secretary and treasurer; Mary C. Barker, president; Selma M. Borchardt, vice president; Lucie W. Allen, associate secretary. Standing: E. E. Schwarztrauber, A. J. Muste, Florence Reed, W. B. Satterthwaite, Abraham Lefkowitz, vice presidents, composing the executive council of the organization, which is holding its 15th annual convention at the Congress hotel.

U. S. TEACHERS FIGHT CUTS IN SALARY BUDGETS

Hit at Moves to Block Unionizing.

The executive council of the American Federation of Teachers held a conference on educational problems yesterday at the Congress hotel as a preliminary to that organization's annual convention, which begins today.

Some of the matters discussed were the right of teachers to organize themselves into unions, the dangers of curtailing school expenditures, and the inadvisability of whittling down the teachers' salary budgets to finance the construction of school buildings.

W. B. Satterthwaite of Seattle, Wash., pointed out the dangers of what he termed the "yellow dog" contract, which would deny teachers the right to form unions. He said that efforts to foist this contract upon members of the profession should be combated by the force of public opinion.

Labor Backs Teachers.

John Frey, representative of the American Federation of Labor, with which the American Federation of teachers is affiliated, said:

"The American Federation of Labor will put its full strength and support behind the efforts of teachers to maintain their professional organization in affiliation with organized labor and will fight all efforts to curtail educational appropriations."

In a statement made after the meeting, Selma Borchardt of Washington, D. C., a member of the executive council, outlined the principles for which the teachers' federation is fighting.

"We wish to combat the pseudo-economy which would curtail school expenditures," she said. "There is no reason why a country with the wealth of the United States should deny its children the right of a full and free education. Teachers must be maintained at a high professional level and classes must not grow too large. We contend that oversize classes turn schools into factories in which children are ground out rather than truly educated.

Makes Attack on Propaganda.

"We feel that parents want their children taught by free teachers, unhampered by political or economical influences. We are bitterly opposed to propaganda of any kind.

"We do not believe that the construction of buildings should lead to the curtailment of other educational expenditures. Regardless of how fine a building houses the classes, the teacher remains the most important element.

"However, we wish to coöperate in every way with labor unions in urging appropriations for the construction of adequate school buildings. Small quarters mean overcrowding, forcing the adoption of a lecture method, which is educationally unsound for small children. Furthermore, we believe that building projects are essential to help relieve the present depression."

SWINDLER TAKES SCHOOL GROUP'S VACATION MONEY

New York, June 29.—[Special.]—More than thirty school teachers, private tutors, high school students and college students sat on or near their heavy luggage at 42d street and Broadway today waiting for two de luxe busses in which they expected to go to a Dude ranch in Wyoming for a 50 day vacation. The busses never came, nor did George Graham, a smooth spoken sponsor of the tour. The police estimate that the victims lost $30,000 in vacation money. They are hunting Graham.

Appeal Court Holds Club Must Pay Tax on Its Fees

The United States Circuit Court of Appeals yesterday affirmed the decision of Federal Judge Walter C. Lindley that the Traffic club, with headquarters in the Palmer house, is sufficiently social in nature to be taxed 10 per cent of its dues and initiation fees. This is the first decision by the Appellate court in such a case, according to Assistant United States Attorneys John P. Barnes and William J. Duiker, and many similar cases are pending. Chief of these is that of the Quadrangle club of the University of Chicago, which Federal Judge George A. Carpenter has under advisement.

FOR A DAY OR A YEAR
HOTEL KNICKERBOCKER
A REVELATION IN HOTEL LIVING
CHICAGO (OPPOSITE THE DRAKE)

THIS CERTIFICATE IS WORTH ITS FACE VALUE AND SHOULD NOT BE DISCOUNTED

BOARD OF EDUCATION OF THE CITY OF CHICAGO

(EDUCATIONAL FUND)

THIS IS TO CERTIFY THAT THE BOARD OF EDUCATION OF THE CITY OF CHICAGO IS INDEBTED TO

IN THE SUM OF ——— Exactly——— Dollars——— Cents $ —

FOR VALUE RECEIVED, WITH INTEREST AT THE RATE OF ...% PER ANNUM, AND THAT THERE HAS BEEN DEPOSITED WITH CHARLES E. GILBERT, SECRETARY OF SAID BOARD OF EDUCATION, AS TRUSTEE, A WARRANT OR WARRANTS, THE PRINCIPAL OF WHICH IS IN EXCESS OF THE AMOUNT HEREOF, ISSUED IN ANTICIPATION OF THE COLLECTION OF THE TAXES LEVIED FOR EDUCATIONAL PURPOSES FOR THE YEAR 1931, AS SECURITY FOR THE PAYMENT OF THIS CERTIFICATE.

THE BOARD OF EDUCATION RESERVES THE RIGHT TO SELL SAID WARRANT OR WARRANTS SO SET ASIDE AND HELD AS SECURITY FOR THE PAYMENT OF THIS CERTIFICATE, AND TO APPLY THE PROCEEDS OF SAID SALE FOR THE PURPOSE OF THE PAYMENT OF THIS CERTIFICATE.

THIS CERTIFICATE IS NEGOTIABLE AND THE HOLDER WILL BE DEEMED TO BE THE OWNER THEREOF AND OF THE INDEBTEDNESS HEREIN CERTIFIED.

FOR VALUE RECEIVED, I HEREBY TRANSFER AND ASSIGN TO

BOARD OF EDUCATION OF THE CITY OF CHICAGO.

SELL MY RIGHT, TITLE AND INTEREST IN THE WITHIN CERTIFICATE.

By ——— PRESIDENT.

ATTEST: ——— SECRETARY.

Paper offered by the board of education in place of money. Doubts as to its value, already felt by the teachers, were increased when it was announced that Mayor Cermak and Controller Szymczak would refuse to sign the anticipation warrant against which the scrip was to be a lien.

END WICKERSHAM COMMISSION AS FEDERAL GROUP

Washington, D. C., June 29.—[Special.]—The Wickersham commission, appointed by President Hoover to lead the way out of the prohibition morass, will conclude its labors tomorrow and dissolve. Officials at commission headquarters today stated that the last of its fifteen reports is now in the hands of the printers and will be ready for publication at the pleasure of the President. All commissioners, it was added, will complete their work to morrow and leave Washington.

KENNETH MACKINTOSH.

According to one official, the board will turn back a part of the $500,000 voted for financing its investigations into prohibition and crime.

Two of its major reports, one on lawlessness in law enforcement and another on the administration of the probation and parole system in the United States, are yet to be published. It is understood that the parole system, as now administered, will come in for criticism.

Judge Kenneth Mackintosh, one of the members of the commission who favored modification of the dry laws, said today following a call at the White House, that in his opinion the commission had contributed to some extent toward a solution of the prohibition problem. He asserted that the commission's action in setting forth the facts about prohibition enforcement would be helpful in aiding the nation to reach conclusions on the value of dry legislation.

"We showed that the dry law is not being enforced," Judge Mackintosh said. "I do not believe any one would deny that fact now in the face of figures and findings enclosed in our report. I think we have made a real contribution to the solution of this problem, for we have set the facts before the public."

Blum's ~ Vogue
630 South Michigan Avenue

Smart Cool Frocks
$18.50

Fresh, cool, new Dresses that you may wear for any occasion. Illustrating, one particularly attractive model from our collection of important summer clothes to be found in the
SPORTS SALON — First Floor

Sports Coats
—in white and Beige—silk lined —to wear over these dresses, are priced
$25

CAPONE AGREES TO START PRISON TERM JULY 30

Appeals Court Upholds O'Brien Conviction.

Developments at the federal building yesterday gave promise of important Chicago visitors to Leavenworth penitentiary in the near future. Chief of these is Al Capone, arch criminal, who became a certainty for a trip on the night of July 30 when he obtained a postponement of his sentencing for tax dodging and conspiring against the dry laws by waiving claim to the customary stay of execution after the imposition of sentence.

LAWRENCE C. O'BRIEN.

Terry Druggan and Frankie Lake, the former Valley beer barons, moved a step nearer the penitentiary when the Circuit Court of Appeals affirmed the income tax conviction of State Representative Lawrence C. O'Brien.

Contingent on O'Brien Appeal.

Pleas of guilty on the part of Druggan and Lake were contingent as to felony counts on the appeals of O'Brien and Ralph J. Capone, Al's brother. The government's victory in the O'Brien case alone renders them subject to sentences to the penitentiary, and a decision in the Capone case is expected daily. Thus Druggan and Lake and the Capone brothers may all go to prison within a short time.

O'Brien, however, probably will appeal his case to the United States Supreme court, his lawyers said, because of a dissenting opinion written by Circuit Judge Samuel Alschuler.

O'Brien's chief contention in the appeal was that a man cannot be prosecuted for willful failure to file income tax returns [a misdemeanor] and for willful attempts to defeat and evade income taxes [a felony] on the same set of facts. In this respect, the opinion, written by Judge Evan A. Evans and concurred in by Judge Will Sparks, said:

"The offense of willful failure to file an income tax return is not the same as a willful attempt to defeat and evade an income tax. If the two counts are identical, element for element, in the necessary allegation and proof, then the two charges are for the same offense. But it is not the presence of a common act or acts condemned by two criminal statutes, but the presence in one of an element absent in the other that determines whether the two indictments define the same offense.

Cites Various Examples.

"A prosecution for willful failure to file a return might be maintained, although there was in fact no tax due. There could, however, be no such prosecution for willful attempts to defeat and evade a tax unless there was some tax due from the taxpayer. Moreover, there could be a successful prosecution for a willful attempt to evade a tax even though the accused filed his returns."

O'Brien, whose income of almost $1,000,000 for the years 1926, 1927 and 1928 was derived in the main from contracts with the sanitary district, also contended that he believed himself exempt from taxation because he was a public official and his income was from public bodies.

The point at issue in the Ralph Capone appeal, on which Druggan and Lake's pleas are also contingent, is whether a man can be prosecuted for willful attempts to "cheat, swindle and defraud the United States" in connection with a false offer in compromise of a tax liability.

But the main charge in all United States Attorney Johnson's income tax convictions is that of willful attempts to evade and defeat taxes, and the decision of the Appellate court was the first of them passed upon. The case is similar to that of Jack Guzik, Capone gangster, and County Assessor Gene Oliver, both of whom are appealing.

O'Brien was sentenced to eighteen months and fined $6,000 by Judge Walter C. Lindley.

Al Capone's attorneys, Leopold B. Melnick and Michael Ahern, explained to Judge James H. Wilkerson that he wished to be with his family for awhile, because his son was ill. The government did not object.

EXPERT FINDS STARR WROTE DEATH NOTES; LIKELY A SUICIDE

New York, June 29.—[Special.]—Two additional items of evidence—a report on the so-called suicide letters written by Starr Faithfull to Dr. G. Jameson-Carr, ship's surgeon, and statements from members of the crew of the liner Franconia—were made public today at Mineola as authorities there indicated that they are swinging more and more to a belief that Miss Faithfull drowned herself in the waters off Long Beach.

The letters, which had been called forgeries by Stanley E. Faithfull, Starr's stepfather, were pronounced genuine by Albert D. Osborn, handwriting expert, engaged by the state.

District Attorney Elvin N. Edwards, in making the report public, said that because of the expert's findings no charge that the letters were forgeries would be laid before the grand jury, scheduled to meet tomorrow. The investigation will still be continued, however, Mr. Edwards said, in an effort to exact manner in which the girl went to her death.

20 Arrested in Cuba; See New Political Plot

HAVANA, June 29.—Twenty arrests were made today in connection with what the police described as a new conspiracy against the government. The head of the national police force said there would be more arrests tomorrow, but that none of today's prisoners was of "particular political importance."

MEXICO AWAITS U. S. INQUIRY ON AUTO MURDERS

MEXICO CITY, June 29.—(AP)—Genaro Estrada, Mexican foreign minister, said tonight the government is waiting to hear the views of the American state department on the acquittal last Saturday of Deputy Sheriff W. H. Guess at Ardmore, Okla., before it takes any stand in the matter.

Guess was acquitted of charges in connection with the killing of two Mexican students, one of them a nephew of President Ortiz Rubio, on June 2.

Señor Estrada said he does not consider the incident closed, inasmuch as the American government had promised a complete investigation of the case.

BRUCEWOOD sailorettes

White sail boats against the blue lake ..golden haired girls in sailorettes against the white sails. Dashing roadsters, laughing girls, rolling fairways ..this summer has been made all the more glorious because of sailorettes..and all the more wonderful because they're only

$1

Sizes 12 to 20

MAURICE L ROTHSCHILD
State at Jackson

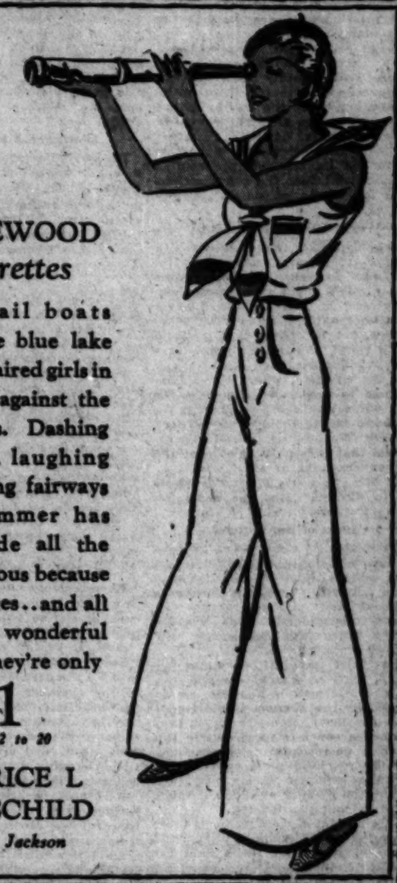

Wyle EASY TO CHOOSE
At Our Price—A Wyle Hat for Every Frock

$1.88 WYLE HAT SHOPS

It's a Panama Season

A panama hat is indispensable this season—and what could be so perfect to wear with the new summer frocks? The panama weave hat sketched is one of the most popular new styles. Trimmed in grosgrain ribbon in black and colors. Shown at every Wyle Hat Shop in sizes 20½ to 23 inches.

WYLE HAT SHOPS
Over 112 Shops in Chicago and Vicinity
Look for the Wyle Name on the Window

BRUCEWOOD DRESSES
worth to $65 in a de luxe event at
$25

It's a real de luxe event..the costliest and finest dresses that can be made. The most gorgeous tissue-sheer chiffons..rich, costly silks and prints..marvelous quality satins..new..brand new midsummer creations..and every one of them a tingling, thrilling masterpiece in style. Sizes 12 to 42

BRUCEWOOD DRESSES
Handkerchief linens and fine batistes in a great event at
$6.50

Cool as a salt-sprayed breeze..light ..styled with a dash and a charm that'll simply overwhelm you. Yes, it's really true..the price is only $6.50. Sizes 12 to 42

Maurice L Rothschild
State at Jackson

COUPON FOR TRIBUNE ACCIDENT INSURANCE POLICY

For New Policy or Renewal. $1.25 a Year

To secure the Chicago Tribune-Federal $7,500.00 Travel Accident Insurance Policy, or to renew for another year one previously issued to you, cut out and fill in the application below and send it with registration fee of $1.25 to Tribune Insurance Dept., Federal Life Insurance Co., 168 N. Michigan Ave., Chicago, Ill. Remit by money order or check payable to Federal Life Insurance Company. (During the first five years, as provided in the policy, the value of all specific indemnities increases 10% each year the policy is renewed.)

☐ NEW POLICY OR ☐ RENEWAL
Check here if you wish new policy. Check here if you wish old policy renewed.

APPLICATION for $7,500.00 TRAVEL ACCIDENT INSURANCE POLICY
Issued to Readers of the Chicago Tribune

If Renewal, write Policy Number here. No.....

(If you wish a new policy ALL QUESTIONS BELOW MUST BE ANSWERED. If you wish to renew a Policy previously issued to you, indicate above and fill in name, address and policy number.)

Do you apply for a $7,500.00 Travel Accident Policy in the Federal Life Insurance Company, issued only to Readers of the Chicago Tribune?.....

What is your Full Name?.....

Address? ..... Number Street

..... City State

What is your Age?..... Place of Birth?.....

Date of Birth? Month..... Day..... Year.....

Are you Totally Blind or Deaf?..... Are you Crippled to the Extent That You Cannot Travel Safely in Public Places?.....

What is the name and address of person to whom you want the insurance paid in case you are killed? (If not answered insurance will be payable to your Estate.)

Beneficiary's Name?.....

Relationship? .....

Address? .....

Do you certify that you are or will become a reader of the Chicago Tribune?.....

Sign your name here.....

NOTICE: Not more than one policy will be issued to any one person. Issued Only to Applicants Over 10 and Under 70 Years of Age.

FRANCE BLOCKS HOOVER SCHEME FOR MORATORIUM

Concessions Impossible, Laval Insists.

(Continued from first page.)

tall figure which shuffled wordlessly past the row of newspaper men looked like the ghost of the Andy Mellon who hopped off the Golden Arrow last Friday, and his expression told the whole story.

In the next room Premier Laval was waiting to read off a communique. He looked hardly less tired than the American secretary, with white set face, similar to the way he looked at the end of the all night debate in the chamber of deputies Saturday morning. His voice was almost a whisper as he read off the routine announcement that the conversations would be continued on Wednesday morning.

Warns French Reporters.

His only other statement was a warning to French newspaper reporters not to make too many guesses or they would guess wrong. One member of the government did indicate optimism regarding an eventual compromise, but he opined that it would be the result of further compromises from Washington.

At the embassy, where Mr. Mellon returned to confer with Ambassador Edge while waiting to put through a telephone call to the treasury department in Washington, relief was expressed that it is possible to continue the conversations at all.

"There are still plenty of subjects left to discuss," was the assurance given reporters.

Causes of the Impasse.

The causes of the present impasse in the debt negotiations are much more serious than official viewpoint would indicate. They are both of a technical and political nature, although it is understood that the discussion today was deliberately confined to technicalities.

The chief political questions involved, such as guarantees and control over Germany's finances, as demanded by the French, would constitute an insurmountable barrier if they assumed a concrete form, but in this direction compromise is always possible by reaching an accord on the academic principle involved without making the manner in which it would be carried out too definite.

Thus, a point of wording for lawyers to wrangle over subsequently would determine just what Uncle Sam has let himself in for.

U. S. Balks at Reservation.

But when it actually comes down to dollars and cents it is a different story. It was stated tonight that Washington will not even accept France's fundamental reservation that Germany must come through with the payment of the unconditional annuity and suggests instead that the German railways, which constitute a guarantee for the annuity, be made responsible for the payment instead of the reich itself. This is one of the points which resulted in the deadlock.

Then there is the question of how the $100,000,000 payment, whoever makes it, shall be refunded to Germany and at what rate of interest. It is understood that France is holding out for a very high rate.

How to Pay Back Advance?

More serious even than that is the difference of opinion over the time limit accorded Germany for paying back this advance, with the French again holding out for a minimum limit which the Germans insist is too low.

The feeling is growing in official quarters here that the only way out of the deadlock is to reach a complete accord with Germany before resuming the moratorium discussion—in other words, bribe or bulldoze the Germans into backing the French claims.

But the Germans, who are keeping in close touch with the American embassies in Berlin and Paris, will not play ball with the French.

This evening Premier Laval forced Briand to pocket his pride and invite the German ambassador, Leopold von Hoesch, for a conference at which the wish was expressed that Chancellor Bruening and Foreign Minister Curtius come immediately to Paris.

The German ambassador politely replied that he did not think this possible until the French settled their differences with the United States. So now it appears that the Germans will not come to Paris before the end of July.

Following the conference with Americans tonight, Von Hoesch was summoned a second time to the Quai D'Orsay and Briand presumably reiterated his request. He got the same reply.

Who Lost His Head?

Every one over here is thinking that President Hoover lost his head in rushing out so soon with the moratorium proposal.

And a lot of people think that Premier Laval lost his head when he exposed the details of the French note to the chamber of deputies just as the negotiations were starting. He certainly made a bad break when he called in the German ambassador Saturday and delivered an ultimatum that Germany must manifest confidence in French generosity.

According to THE TRIBUNE'S information—from a German source—Ambassador von Hoesch, who has one of the clearest heads of any diplomat around this town, squelched Premier Laval and nipped his scheme with a few well picked words.

Laval Takes a Razzing.

"Just what specific expressions of confidence do you want, M. Laval?" he asked. "Do you suggest the dissolution of the steel helmets or the abandonment of our naval program, for instance?"

Laval had no reply and the interview, outside the French press, got well razzed.

Finding the personal weakness of your adversary is the cardinal principle of European diplomacy. The French tried out Mellon yesterday with wine, food, horses, flattery and beautiful women, but the immediate results were not very satisfactory—at least to France.

Edge "Too Tough."

Ambassador Edge has already been given up as a tough egg, but the French shrewdly utilize certain phases of his unfamiliarity with the European scheme. Against the formidable opposition they are facing in this crisis, the American professional diplomats—that is the ones whose ambitions are not exclusively social—are inclined to bemoan that they have not a slush fund at their disposal, like their European confreres, and they cannot even hand out a few yards of red ribbon in a pinch.

DRESS SHOP HELD UP.

The Pandora Dress shop, 4862 Sheridan road, was held up yesterday by two robbers who obtained $24 after threatening Mrs. Iva Parker, the manager, and two clerks.

BELGIUM ACCEPTS DEBT PLAN; TO TAKE LOSS OF $20,000,000

[Chicago Tribune Press Service.]

BRUSSELS, June 29.—In a cable of about 800 words, the Belgian government today accepted the Hoover debt moratorium proposal.

The wording of the note will be kept secret until tomorrow, but it is learned that Belgium expresses hope that President Hoover's initiative might tide over the world's difficulties and expresses the wish that Belgium's special position in the reparations problem might be recognized and a way found to make her sacrifices less heavy.

Full application to the Hoover plan would mean a $20,000,000 loss to Belgium. To reduce this loss and balance the budget, Belgium hopes for three things—first, that the United States will include post-armistice loans granted by American banks to Belgium in the moratorium; second, that Germany continue payments on the recently recognized special marks debt to Belgium, and, third, that England also grant a moratorium for various loans to Belgium and the Belgian Congo.

Portugal Accepts Plan.

LISBON, Portugal, June 29.—(AP)—Portugal today accepted President Hoover's debt moratorium proposal, saying she was willing to make the sacrifice for the general good of the world. The announcement was contained in a budget statement.

BERLIN DEBATES WHAT TO DO IF DEBT PLAN FAILS

German Envoy Reports Hope Is Dwindling.

BY SIGRID SCHULTZ.

[Chicago Tribune Press Service.]

BERLIN, June 29.—All the members of the German cabinet assembled at the chancellory tonight to discuss measures to be taken if President Hoover's proposal for a one year moratorium on war debts fails. Ambassador von Hoesch tonight telephoned from Paris that hopes for French cooperation with President Hoover's plan to revive world business are dwindling and that Premier Laval had told him:

"It will be impossible to start the Hoover plan on July 1. Who cares?"

Recall Stresseman's Words.

In the general despair at Wilhelmstrasse, former aids of the late Gustav Stresseman sought consolation in one of his favorite statements:

"In negotiations with the French no conference is complete without moments when defeat is imminent—then one must stick to one's guns and the French will come back to reason."

Wilhelmstrasse is hoping that "Hoover will remain firm," and again some officials pointed to the success of Stresseman as representative of a vanquished nation in negotiations with the victory conscious French.

Wilhelmstrasse emphatically denies rumors circulated in the foreign press that Germany is ready to make concessions to help the United States bring France to reason.

Keep in Touch with U. S.

"It is true that telephone conversations between Berlin and Washington have been numerous during the last 24 hours, but they were carried on mainly for the purpose of keeping Washington informed of the situation in Berlin," a semi-official spokesman declared.

"Anxiety has been felt since Saturday, when in a few hours about $13,500,000 worth of foreign currency was withdrawn. Today hopes for a favorable result from the Mellon-Laval negotiations were revived and only $7,000,000 worth of foreign currency was withdrawn."

Financiers expressed belief that the Reichsbank is bringing pressure to bear on the banks to withhold their demands for foreign currency.

LAVAL MOVES TO SEND A STURDIER ENVOY TO BERLIN

[Chicago Tribune Press Service.]

PARIS, June 29.—Forseeing months of heavy tilting in Berlin with Germany's best diplomatic talent over the moratorium and other strongly economic problems, Premier Pierré Laval today took steps toward replacing with a studier negotiator the present French ambassador, Gery de Margerie, who has always been considered an "amiable weak sister."

M. Laval, it is said, wants to send Deputy Andre-Francois Poncet, undersecretary for national economy and one of the strongest financial experts, to Berlin.

A law passed in 1928 bars members of parliament from serving as envoys. M. Laval told chamber of deputies committee that several senators had informed him they intended to initiate a bill abrogating that law. He added that he will ask the chamber of deputies for the same legislation.

M. Poncet is taking an active part in the daily moratorium conferences between Secretary of the Treasury Mellon and Premier Laval.

Roosevelt Boys, Sons of Theodore, Take Up Flying

New York, June 29. — (AP) — The Roosevelt boys, Quentin II, and Theodore III, took up flying today. The young sons of the governor of Porto Rico were taken up by Clyde Pangborn and Hugh Herndon Jr., who are awaiting the right kind of weather for a flight around the world.

WIFE DIVORCES ARNO, THE SATIRIC ARTIST; SAYS HE STRUCK HER

Reno, Nev., June 29.—[Special.]—Mrs. Peter Arno was granted a decree of divorce here today from her cartoonist husband upon her cross complaint charging extreme cruelty. Arno's real name is Curtis A. Peters Jr.

Mrs. Arno said her husband's acts of cruelty began soon after their marriage and continued until their separation last November. They were married Aug. 12, 1927, and have one child, Patricia, the custody of whom was awarded the defendant, Mrs. Arno.

The settlement provided that Arno pay to his wife $5,000 the first year, $7,000 the second, and $6,000 thereafter until such time as she remarries. He also agrees to pay $200 a month for the support of the child.

Mrs. Arno, who was Lois Long, a writer, did not appear at the hearing. Arno's only witness was Mrs. Vencill, who testified that the artist had established the necessary six months' residence.

It is at Mrs. Vencill's home that Mrs. Cornelius Vanderbilt Jr. has been staying since her quarrel with her husband a few weeks ago, in which Arno figured prominently.

Mrs. Arno charged that her husband was jealous, that he took her away from parties they attended when she danced with men he did not know or did not approve of, and that following such episodes he wrangled with her until three or four o'clock in the morning. She said that during one period he went out fourteen consecutive nights and did not return until the early morning hours. On one occasion, after they had separated, she said in her deposition, she went to a restaurant with a gentleman friend and later Arno came in, dragged her out of the restaurant and slapped her in the face.

The Vanderbilt divorce tangle was not unraveled today as scheduled, it having been announced that another conference between attorneys for both sides is necessary before an agreement on the amount of allmony Vanderbilt can afford to pay is reached, if at all.

CHIEF OF LEGION TELLS NEED OF NEW LEGISLATION

(Picture on back page.)

Legislation to give war veterans from three to five more years in which to exchange their five year convertible governmental life insurance will be sought at the next session of congress, Ralph T. O'Neil, national commander of the American Legion, made known yesterday in a speech at the luncheon of the Advertising Men's post at the Hotel Sherman.

Maj. Gen. Frank Park, Maj. Gen. John V. Clinnin, and Mayor Cermak were among guests at the luncheon.

Commander O'Neil said current industrial conditions had made it impossible for most of the war veterans to exchange their convertible insurance and more time would be needed. He praised the operation of the veterans' loans plan as having aided business generally and enabled the former soldiers to meet more of their obligations.

Mayor Cermak spoke briefly to the Legionnaires, explaining the taxing and financial situation which confronts Chicago.

Warn Residents to Observe Law on Lawn Sprinkling

Householders were requested yesterday by H. L. Meites, superintendent of the water bureau, to observe the ordinance limiting the sprinkling of lawns to the hours between 5 and 7 a. m. and 7:30 and 10 p. m. Excessive use of water for sprinkling purposes has lowered the water pressure and created a shortage, Mr. Meites said. Police have been instructed to enforce the law.

IF DEBT PLAN BREAKS SLUMP, TAXES MAY SOAR

Smoot Says 250 Millions Loss Must Be Made Up.

Washington, D. C., June 29.—[Special.]—Should President Hoover's proposed suspension of debt payments have its desired effect and result in the restoration of prosperity, that very prosperity might enable the country to stand an increase in taxes in order to make up for the 250 million debt payment loss, Senator Reed Smoot [Rep., Utah], chairman of the senate finance committee, declared today.

SENATOR REED SMOOT. [Harris & Ewing Photo.]

Flotation of Loans.

Should the depression continue, the treasury undoubtedly must seek to get along by the flotation of loans, he said, in discussing ways to make up for the payments temporarily surrendered under the Hoover plan. But should an upcurve commence, then congress, he said, might well consider a return to pay as you go policy, which would mean an upward revision of the tax schedules.

Among the features of Senator Smoot's discussion was his pointing out that more than 100 million dollars of the quarter billion dollar decrease in the national income might be made up by pushing the corporations tax back up to 12 per cent from its present 11 per cent level. He was not suggesting or advocating such a step, he explained, but mentioned it as a possible means to increase the revenue.

Both Parties Eyeing 1932.

With a deficit for the fiscal year ending tomorrow which will total between 950 and 975 million dollars, and with today's treasury statement showing the receipts from the income tax this year have fallen 550 millions below those of last year, taxation, it is conceded, would be a prime subject of discussion when the next congress meets. With both major parties eyeing 1932, and the country depressed, leaders on both sides have insisted that the treasury could get along without any increase. The loudest demand was expected to come from the insurgents.

The statement of Senator Smoot was looked upon with interest, therefore, as the first recognition by a regular of the possibility of a tax revision.

Michigan Slayer Given a Quick Life Sentence

Ionia, Mich., June 29.—[Special.]—Within 20 hours after he had held the head of his neighbor, Frank Sinkey, 64, under the surface of shallow water in Fish creek, Harold Rex, 26, Vickeryville farmer, late today received a life sentence in Jackson prison, pronounced upon him after he had pleaded guilty to first degree murder.

Rex had told Sheriff Francis M. Waldo he killed Sinkey Sunday afternoon following a drinking orgy in Sinkey's home in order that he might become beneficiary of his small estate, comprising five acres of farm land.

SOCIAL LEADER SUES AN OLD FRIEND OVER DIRT DUMPED IN YARD

(Picture on back page.)

Washington, D. C., June 29.—[Special.]—Mrs. J. Borden Harriman, Washington society leader, demanded $20,000 damages in a suit filed in the District Supreme court today against Raymond T. Baker, former director of the mint.

Mrs. Harriman charged that Mr. Baker had allowed a contractor in his employ to dump 4,500 cubic feet of rock, clay and dirt in the front yard of her home on the outskirts of Georgetown. Both parties to the suit are Democrats and friends of long standing.

Mrs. Harriman advised the court that she had been greatly shocked on returning from a Bermuda trip to find the Baker dirt cluttering up her front yard. She charged that the dirt interferred with the enjoyment of her property and spoiled its appearance. Photographs were attached. She said she had attempted to settle the matter by friendly negotiations but had failed.

Al Smith's Son in Auto Collision; Escapes Unhurt

New York, June 29.—(AP)—Arthur Smith, a son of former Gov. Alfred E. Smith, escaped injury tonight when a car he was driving was struck by a car driven by Ned Mills, 33. Smith's car overturned twice. Francis McCarthy, 24, who was riding with Smith, was injured.

85¢ DAILY LUNCHEON
DANCING
NO COVER CHARGE

70° COOL

Enchanting, Irresistible MUSIC played by
CLYDE McCOY
"The Boy from the South"
and his Orchestra
Broadcast over KYW

DANCING
Every night until 1 A. M.
SATURDAYS until
2:30 A. M.

DINNER from 5:30 to 9 P. M. $1.50

Terrace Garden
Clark and Madison Sts.
in the MORRISON HOTEL

Save at Walgreen's

10c Ivory Soap 6c	25c Ex-Lax 14c	25c Colgate's Tooth Paste 14c	60c Lysol 34c
30c Sal Hepatica 17c	50c Cream Hind's 28c	Rubber Gloves 19c	1.00 Ovaltine 64c
50c Pebeco Tooth Paste 28c	40c Castoria 23c	25c Mennen's Talcs 14c	35c Palmolive Shaving Cream 19c
1.00 Listerine 62c	50c Prophylactic Tooth Brush 27c	15c Dish Cloths 3 for 17c	60c Kleenex 29c

Last DAY! Thrift Sale

- Woodbury's 35c — 60c Creams.
- Shampoo 31c — 50c Lemon Castile.
- Horlick's 67c — 1.00 Malted Milk.
- Non-Spi 31c — 50c size.
- Jad Salts 49c — 85c value.
- Jergen's 29c — 50c Lotion.
- Pinaud's 78c — $1.25 Vegetal.

Very Special! Palmolive or Lifebuoy Soap 4 Bars 19c — With every purchase of $1.00 or more during this sale.

- Williams' 19c — 35c Shaving Cream.
- Lavoris 33c — 50c Mouth Wash.
- Mulsified 33c — 60c Shampoo.
- Lyons 21c — 30c Tooth Powder.
- Frostilla 32c — 50c Lotion.
- Cuticura 17c — 25c Soap.
- Menthol'a'm 17c — 30c Jar.

These One Cent Sale Specials Featured in All Walgreen Stores Today Only!

1c Sale

Rubbing Alcohol, pt. . . . 2 for 51c	50c Po-Do Shav. Cream . 2 for 51c
25c Orlis Tooth Paste . . . 2 for 26c	50c Tooth Brushes . . . . 2 for 51c
35c Milk of Magnesia . . . 2 for 36c	50c Pyrolac Tooth Paste 2 for 51c
35c Aspirin Tablets, 24's 2 for 36c	50c Perfection Cold Cr. 2 for 51c
Orlis Mouth Wash, pt. . . 2 for 76c	50c Almond Lotion . . . . . 2 for 51c
1.00 Cod Liver Oil, pt. . 2 for 1.01	1.00 Russian Mineral Oil 2 for 1.01

1c Sale

- Neet 32c — 60c size.
- J.D.Sunburn 33c — 50c Sunburn Ointment.
- Lustre 36c — 50c Hair Dressing.
- Iodine 18c — 25c size.
- Hinkle 18c — 35c Pills.
- Scott's 63c — $1.25 Emulsion.
- Noxzema 37c — 50c Skin Cream.
- Colgate 39c — 50c Brilliantine.
- Murine 75c — For the eyes—$1.00 value.

Thermos Bottles — Regular $1.25 Value 69c
Pint size. Strongly constructed. Keeps liquids hot or cold. Ideal for picnics and outings.
25c Orange Reamers 17c

6-Cup Drip-o-lator — Exceptional Value 98c
Of heavy gauge aluminum. Brews delicious coffee of improved flavor without boiling.
Twinplex Stroppers 1.49

- All Purpose 27c — 50c Talcum.
- Freezone 22c — 35c Corn Remedy.
- Iodent 28c — 50c Tooth Paste.
- Camay 3 for 19c — 10c Toilet Soap.
- Fletcher 48c — Mouth Wash, pint.
- Anacin tabs. 18c — 25c Package.
- Glyco-Thym. 19c — 25c Bottle.
- Molle 29c — 50c Shaving Cream.
- Witch Hazel 29c — 50c Pint.

1.00 Gillette Blades—with New Gillette Razor 59c

Golf Balls
Certified Golf Balls 45c — 3 for $1.35 — $4.95 Dozen — As fine a golf ball as can be made regardless of price.
Peau Doux Golf Balls 33c — 3 for 90c — $3.45 Dozen — Will give any golfer more than his money's worth.

1.00 Coty's Face Powder Lipstick Free 69c

Right Reserved to Limit Quantities
You're Always Welcome at Walgreen's

GOLFTOWN SHIRTS

OF FINE OXFORD CLOTH

$1.95

The ideal shirt for these sweltering days, whether you spend them at the office or outside—stylish, porous cool—and front rank values, $1.95

WHITE BLUE GREY GREEN TAN

BASKIN

State Street just north of Adams — 336 North Michigan — 63rd Street at Maryland, Open evenings — Cor of Lake and Marion, Oak Park

THE HOME OF HART SCHAFFNER & MARX CLOTHES

$7.50 $10 $12.50

Straw hats for women by all our famous makers at

$2.95

If there ever was an exciting piece of news . . this is it . . thrilling style news, sensation value news . . Bakus, panamalaques, and rough straws . . the season's most captivating styles . . real $7.50, $10, $12.50 hats at $2.95

A striking value in women's panama hats at

$4.95

Maurice L Rothschild
State at Jackson

DEBT PLAN NEAR A CRISIS; HOOVER CALLS FOR HELP

Summons Houghton and Morrow.

BY ARTHUR SEARS HENNING.
[Chicago Tribune Press Service.]

Washington, D. C., June 29.—[Special.]—Following a radio telephone conversation between President Hoover and Secretary of the Treasury Andrew W. Mellon in Paris the administration announced tonight that no agreement has yet been reached with the French government on the debt holiday proposal and that negotiations have been suspended until Wednesday.

DWIGHT W. MORROW. [Harris & Ewing Photo.]

Shortly afterward in response to summons by the President, Senator Dwight W. Morrow of New Jersey and Alanson B. Houghton, former American ambassador to Germany and Great Britain, arrived at the White House to aid Mr. Hoover in his efforts to carry his debt moratorium plan into effect. They are the guests of the President at the White House.

Talk More than Hour.

The trans-Atlantic telephone conversation between the President and Mr. Mellon took place late in the afternoon following the treasury secretary's last meeting for the day with Premier Laval and other French officials which left France and the United States still a considerable distance apart.

The connection was established in the cabinet room of the executive offices while Acting Secretary of State William R. Castle, Jr., and Acting Secretary of the Treasury Ogden L. Mills were discussing the situation with the President. Mr. Hoover talked with Mr. Mellon for more than an hour. Neither Mr. Castle nor Mr. Mills would say anything for publication upon leaving the conference but a little later after consulting the White House the acting secretary of state made this statement:

"It is our understanding that all governments have now agreed in principle to the President's plan except the French government. Some differences have arisen in reconciling the French position with the spirit of the President's proposal. Discussions are still continuing."

Mr. Castle added orally that because of the meeting of the French cabinet tomorrow, which will require the presence of Premier Laval and the French officials, the negotiations likely have been suspended until Wednesday. Officials here doubt that agreement can be looked for before Sunday.

No French Concessions.

While Mr. Hoover has receded in one important particular from his original proposal of a complete suspension of all reparations and allied war payments for one year, the French so far have made no concessions in return.

Suggestions that the whole moratorium plan might fall through as a result of the failure of France and Germany to agree were brushed aside by Mr. Castle, who said there is no ground for pessimism at present.

The emphasis laid by Mr. Castle on the statement that all governments except France have now accepted the Hoover offer in principle is evidence of the American strategy in the negotiations, which is to impress them with a sense of the penalties resulting from the good opinion of the world if the debt moratorium plan fails by virtue of her insistence upon the position she assumed in her reply to the President's proposal.

It also appears, from what is learned in administration circles, that an effort is being made to bring France into line with the threat that if she blocks the President's plan American public opinion will react unfavorably to the extension of any further help to Europe for many years to come.

Doubt France Will Scare.

Whether the French can be frightened into line by such tactics is regarded in some quarters as doubtful, inasmuch as France pays on her debts less than she collects from Germany in reparations. Since the Young plan went into effect she has betrayed only an academic interest in war debt cancellation.

The concession that Mr. Hoover has made to France in the negotiations pertains to the payments of reparations by Germany in kind. In her note France proposed that Germany continue to deposit the unconditional reparations in the international bank to be loaned back, less payments in kind on current contracts, to Germany and other needy countries. Mr. Hoover instructed Mr. Mellon to agree that Germany be required to make such payments in kind on contracts in course of fulfillment and that France be allowed to retain them.

Morrow Experienced Hand.

Mr. Hoover sent for Senator Morrow and Mr. Houghton because of their familiarity with the European situation.

As a member of the American delegation to the naval arms conference at London last year Mr. Morrow specialized on negotiations with the French delegates. He returned recently from a stay of several weeks in Europe during which he talked with numerous statesmen and obtained information on the political and economic conditions abroad. What he reported to Mr. Hoover upon his return had a good deal to do with the decision of the President to propose the moratorium.

Mr. Houghton was American ambassador in Berlin during the formulation of the Dawes plan for the settlement of German reparations. Later he was embassador to the court of St. James's The President places a high value upon Mr. Houghton's experience in Europe at a critical period.

Recently Mr. Houghton gave it as his opinion that "this siphoning process to which Germany is being subjected must be completely suspended, not for one or two years, but until Germany can recover her strength." By siphoning process Mr. Houghton said he meant "taking something for nothing."

He ended by saying that if adequate relief were not given Germany there might shortly be "no reparations payments to discuss."

The financial situation in Germany has been considerably improved by the extension of 100 million dollar credit to the German Reichsbank by the Federal Reserve of New York, the Bank of England, the Bank of France and the World Bank at Basle.

HONORED BY BRITISH COLLEGE

Andrew W. Mellon (left), secretary of the treasury, as he appeared when receiving the honorary degree of LL.D. from Clare college, Cambridge university. Beside him is his son, Paul, a student at Cambridge.
[Associated Press Photo.]

Arrest 9 Women, 17 Men in Danville and E. St. Louis

East St. Louis, Ill., June 29.—(AP)—The arrest of nine women and seventeen men in Danville and East St. Louis by federal prohibition agents under the direction of Walter F. Carroll, deputy prohibition administrator here, were reported today at Carroll's office.

MacDONALD ASKS NATIONS TO HELP ARMS REDUCTION

Claims England Alone Has Cut Forces.

BY JOHN STEELE.
[Chicago Tribune Press Service.]

LONDON, June 29.—"Future reductions of world armaments must be international." That was the keynote of a striking appeal by Prime Minister MacDonald when in the house of commons tonight he urged the nations of the world to recognize their duty and responsibility by multilateral agreements and arrangements. One nation by its own example could not bring about disarmament, the prime minister declared, although "Britain has gone pretty near to the limit in setting an example."

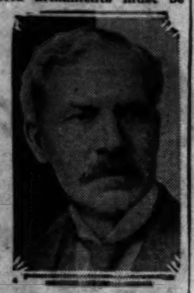
RAMSAY MAC DONALD. [Harris & Ewing Photo.]

Presents Arms Figures.

The implied moral in Mr. MacDonald's speech was that Britain was the only power which had taken disarmament seriously. As proof of this contention he presented the house with statistics intended to show that in all branches of defense Britain had set an example of drastic retrenchment, while other countries had substantially increased their expenditures.

Taking the naval figures first, Mr. MacDonald credited Great Britain with a reduction of $118,500,000 in expenditure since 1914, and a $17,500,000 reduction since 1924.

U. S. Expenditures Rise.

The United States, he said, showed an increase in naval expenditures since 1914 of $180,000,000, and since 1924 of $43,500,000. France had a decrease in similar expenditures of nearly $25,000,00 since 1914, but an increase of $50,000,000 since 1924.

Italy showed a decrease compared with 1914 of $6,250,000, but compared with 1924, an increase of over $35,000,000.

Japan, he said, showed an increase since 1914 of over $55,000,000 and since 1924 of approximately $17,500,000. He pointed out that German expenditure was limited by the Versailles treaty, but that before the war she had spent on her navy $155,000,000, and at the present time is spending approximately $46,250,000.

In army expenditures, British figures of 1914 were well over $200,000,000, Mr. MacDonald continued. In 1924 the figure was $225,000,000, and in 1931 practically $200,000,000. Since 1925, the military expenditure of France increased by $104,115,000, Italy by $77,000,000, and the United States by $78,400,000.

His comparison of the nations' air force expenditures gave France at present $165,000,000, showing an increase of about $20,000,000 for 1929 alone.

"So far as we can estimate," the prime minister said, "the United States increased her air expenditure since 1922 by something like $100,000,000. Italy shows an increase of $30,000,000 over her 1922 figures."

Great Britain, Mr. MacDonald declared, showed no such marked increase. The air expenditure was only $10,000,000 in excess of the figures of ten years ago, and actually lower than five years ago. The present expenditure, he said, is $90,000,000. Britain possessed only 800 first line aircraft, he said, of which only 400 are permanently available at home.

5 Die, 3 Dying, 5 Fail in Los Angeles Suicide Wave

Los Angeles, Cal., June 29.—[Special.]—Three men and two women died at their own hands, two men and one woman are reported dying in suicide attempts, and one man and four women failed in attempts at self-destruction in an unprecedented suicide wave in the last two days here.

HURLEY PLANS TRIP TO PHILIPPINES TO INSPECT CONDITIONS

[Chicago Tribune Press Service.]

Washington, D. C., June 29.—[Special.] — Secretary of War Patrick J. Hurley announced today that he had practically decided to sail for the Philippine islands on an inspection trip the latter part of July. The purpose of his visit, if made, will be to secure a first hand report on the political and economic situation of the islands for submission to President Hoover prior to the convening of congress in December.

P. J. HURLEY. [Harris & Ewing Photo.]

With the question of Philippine independence certain to be a live issue in congress this winter, Secretary Hurley has been instructed to obtain all possible information about the islands during the next few months.

The question of whether Dwight F. Davis, the present governor general of the islands, will remain after Jan. 1 will also be a subject of conferences.

STOP & SHOP
A STEP WEST OF STATE
BETTS and GARLAND COMPANY
16 WASHINGTON STREET

Cook your dinner on the telephone!

No need to spend hours in the kitchen these hot days—Stop & Shop does your cooking for you. We prepare everything from roasted meats and fish to delicious desserts—all ready to serve. You don't need to set foot out of the house to get them, either—just telephone us—Randolph 8500—We deliver.

During hot weather our patrons shop in comfort. Washed refrigerated air keeps our store cool no matter how hot it is outside.

Enjoy That "EXTRA Something"

Clicquot Club Sec. 12 12-Oz. Bottles, $1.49

Pale Dry or Golden Ginger Ale or Sarsaparilla 12 16-Oz. Bottles, $1.79

These big 16-oz. bottles contain 25% more than ordinary size bottles.

For Quick Hot-Weather Meals

Club Steak .... lb. 40c
Porterhouse ... lb. 45c

Customers often ask us why Stop & Shop steaks are always more tender and flavorsome than ordinary steaks. It's the way we mellow them—just like steaks that made Delmonico's famous.

Loin Lamb Chops ..... lb., 45c
Rib Lamb Chops ..... lb., 35c
From tender little 1931 Spring Lamb

Honey Dew Melons

Luscious—thick meated, dripping with nectared goodness. What's more delicious and refreshing than Honey Dew served ice cold? ..... ea., 29c

Michigan Celery Hearts
Crisp, no waste, Bunch, 19c
Fresh Peas, 2 lbs. 29c

Mint Assortment
A gift. So refreshing! Box of 15 compartments with different kinds of mint in every one—such as Cordials, Spearmint, Licorice, box, 89c

Imported Swiss Cheese ..... lb., 65c
Genuine Emmenthaler

Thuringer, Cervelat or Soft Salami ..... lb., 23c
Serve with salads

Fried Spring Chicken .... half, 50c
Fresh from our skillets

Hormel Flavor-Sealed Chicken $1.49
tin, Cooked—weigh 1 lbs. oz.

Trump Nut Box
Five varieties of nuts—just the thing for a bridge prize or to pass to guests. Almonds, pecans, cashews, cinnamon-toasted almonds and shelled brazils ..... 13-oz. box, $1

Delicious Old-Fashioned Preserves
Bred Spred 3 12-oz. jars, 69c
Specially Selected for Stop & Shop
Deliveries Made on Purchases of $1 or More
Be sure to try the Tomato Preserves

My, how children eat bread when it's spread thick with Bred Spred Preserves. And they're good for youngsters. Just sound ripe fruit and pure cane sugar, cup for cup, as you make them in your own kitchen. And you couldn't make them for this price.

Seventeen Pure Fruit Varieties
Tomato, strawberry, blackberry, red cherry, black or red raspberry, peach, pineapple, apricot, pineapple and apricot mixed, green gage plum, grape, apricot, quince, loganberry, strawberry and pineapple mixed, marmalade.

Randolph 8500

An outstanding value offer of genuine South American panamas at

$5

There are panamas and panamas. Few are genuine . . and still fewer are hand picked, like these, from hundreds. That's why they're so smooth, so flexible, so perfect in every respect . . that's why their value at $5 is all the more remarkable

$3.50 Sennit straw hats now at
$1.85

Maurice L Rothschild
State at Jackson

Sally
FROCKS
A National Institution

CLEVER FROCKS FOR OVER THE 4th!

$15 EXCLUSIVELY

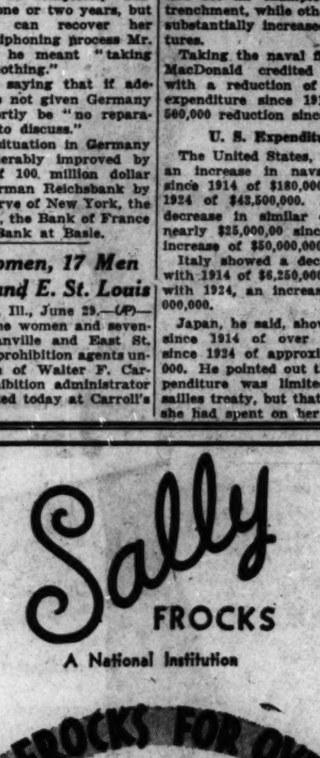

Illustrated—Two piece summer ensemble of exquisite petit-point embroidered crepe in pastel shades. Cool, sleeveless dress with smart jacket. Dress has tricolor patent leather belt.

Be Cool! Be Thrifty! Be Smart!

All sizes 11 to 46 At Sally's

More for your money At Sally's

35 South State

738 Sheridan	4040 West Madison
4008 Sheridan	1010 East 53rd
4752 Sheridan	1010 East 63rd
4741 Broadway	2332 East 71st
803 Diversey	6834 South Halsted
3244 Lincoln	7936 South Halsted
3307 Lawrence	627 Davis, Evanston
2754 Milwaukee	1100 Lake, Oak Park
	444 E. State, Hammond

Open This Evening Until 10
Except Evanston and State Street

NMA ILLINOIS

the motorists'
SYMBOL of PROTECTION

The emblem of the Motorists' Association of Illinois is the motorists' symbol of protection. Legal worries due to accidents, traffic law violations, and inquests are handled by the club for all members. In case of arrest, no cash is required; a $100 Bail Bond order is printed on the back of each membership card.

Free to every member and his family are medical, surgical, and hospital services in case of accident. No other club offers such protection.

Join today and win the ease of mind which comes with the knowledge that a great organization will protect you in time of need.

30% immediate cash saving on your automobile insurance written in a stock insurance company.

Motorists' Association OF ILLINOIS

Fill out coupon below and mail today for free booklet "How to Cut Motoring Costs."

Motorists' Association of Illinois,
3254 S. Michigan Avenue, Chicago.
Please send me free booklet titled "How to Cut Motoring Costs."
NAME .....
ADDRESS .....
CITY .....

Cool summer gray suits in a powerful value event at

$38.50

They're cool-looking, fresh-looking . . with a keen, dynamic swing to the lines that's typically Wall St. They're custom needled of America's very finest custom woolens . . and at $38.50 they're a value scoop that's all the more wonderful because it comes just at a time when you'll need a cool summer gray suit

Men's suits 2nd floor—Young men's suits 4th floor

SUPER FIFTY DOLLAR
cool gray suits of utmost refinement at

$29.50

Fifty dollar hand needling, fifty dollar woolens, fifty dollar style . . a marvelous collection of brand new super fifty dollar suits. Spruce athletic styles for young men . . suave, distinguished styles for men . . exhilirating, cool summer grays in a timely value event of the most sensational character at $29.50

On our economy 3rd floor

Maurice L Rothschild
State at Jackson

WHILE RAILROADS COLLAPSE RUSSIA PLANS HUGE CITY

Glibly Talk of Mysterious "Electropolis."

BY HENRY WALES.

[Chicago Tribune Press Service.]

VLADIVOSTOK, May 24.—[By Mail.]—The Turkestan and Siberian railway, a thousand miles long and running from nowhere to nowhere as Mark Twain said about the narrow guage line in Barbados, is one of the prize pure white elephants in the bolshevik herd.

Formally inaugurated more than a year ago, officially opened for traffic a few month later, with a "new" time table of trains issued on Jan. 1, last, there is still no service over this line of single track, laid across the desert steppes of Kazakstan.

Work Trains Only.

The only trains operated are strings of flat cars carrying dirt and gravel to reinforce embankments, and to provide ballast, which is constantly being washed away by rains and floods from melting snows.

Bill Shotoff, notorious in the United States as a labor leader and strike fomentor, built the road for the reds and he has now moved on to Irkutsk, there to superintend the building of another line thrusting far into the Arctic wastes. This line is planned to transport gold from the mines, formerly the personal property of the Tsar, although the entire output of the Russian gold mines last year would not fill one standard sized American freight car.

Nobody knows just how much money was squandered in constructing the Turkestan and Siberian railway, and the job was certainly completed in record time, although nobody seems to know why.

Pass Tent Cities.

The territory through which the line passes is populated entirely by Usbeks, Kazbeks and other beks, who live with their herds in cosy but slightly discolored white felt tents, called yurts, and who hide their faces every time a work train passes because these new-fangled contraptions are against their religion and against their principles. There are mighty few potential passengers among them.

An existing branch of the Turkestan railway from Tashkent goes as far as Alma Ata, where Trotsky was exiled for a couple of years, and a branch line proceeds as far as Kokand, near the Chinese frontier and on the direct road to the only mountain pass which would be available for a railroad even with considerable tunnelling, at Kashgar.

An existing line from the trans-Siberian drops down from Novo-Sibirsk to Semipalatinsk, and taps all the country worth while in that region, taking in one end of the Kusnetsk mineral basin. Between these points Tashkent and Semipalatinsk, the lofty ranges of the Pamir and Altai mountains definitely shut off any expansion to India, Afghanistan and China, leaving the arid Kamkstand desert and the extremely brackish waters of Lake Blakash the only hinterland for the steel highway to thrive on.

Lines Lack Connections.

The new road does not provide an alternative route to the trans-Siberian for transcontinent traffic, as it loops too far to the south, and when it makes connections with the Turkestan line, it only contacts with another single track route, already glutted with its existing business.

As a strategic railway, backing up a frontier, the kind that general staffs fairly gloat over and find never too expensive, the Turk-Sib is an ace, but a civilian obeserver might remark that the Pamir and Altai ranges have been backing up that particular boundary for ages without cost.

Most any day the Turk-Sib threatens to start regular traffic, freight and passenger, but almost every day there is a new section of the line washed out, which is discouraging and tends to delay matters.

Americans Build Dam.

One other mastodon among the soviet's menagerie of prize blooded behemoths is the Dnieperstroi dam in the Ukraine at Zaporojnie. It stands out as the one simon-pure achievement being built according to schedule, in fact ahead of schedule, in the whole long list of 518 different projects which the 5 year plan embraces.

It is coming along ahead of time because the New York engineering firm headed by Col. Hugh L. Cooper, with Milton T. Thompson of Montclair, N. J., as engineer in charge, is whooping things up and making the 16,000 workmen "step on it."

Now Col. Cooper's contract is to build the dam, which contains more concrete than any other dam in the world, and is situated right below the Wolf's Throat, at the beginning of the rapids in the Dnieper river. It is not Col. Cooper's job to see that the nine turbine generators are installed in the powerhouse on one side of the river, nor to find some means of utilizing the 810,000 horsepower, which the electricity from the spillways will generate, nor to find the 3,000 ton canal and river boats which should ply through the locks and up the stream, over the submerged rocks to Kieff.

Plan Big City in Future.

It is up to the Red director to accomplish those slightly more complicated tasks, and he is going ahead with a vengeance doing it. On the very day I visited the outfit, he had selected a name for the future city, casually estimated at a million population, which is expected to rise there by 1940.

"Electropolis" is the fitting name that he chose, and electricity there will be, regardless of any other shortages which may exist. There will be electricity to eat and to warm, and to live in and to smoke and drink, and worship, too, perhaps, for the bolsheviks have decided there will be no church in that proud metropolis.

They plan an electrical industry and an aluminum industry [that is to get even with Mr. Mellon because the treasury department barred the northern timber], and several other industries that will simply put all competitors in capitalistic countries right out of business.

There will be a one thousand room hotel, twelve story office buildings, six story apartment houses, and a race track and a stadium, and 35 barber shops, and a free library with books in it, and all sorts of conveniences and even luxuries. Laugh that off!

But until the electric power plant starts functioning and until Electropolis gets going, and until the river boats start paying tolls for passing through the locks, the dam will serve the useful purpose of creating a lake 80 miles long and 10 miles wide, where the boys and girls can go swimming free in summer and skating free in winter.

That is, if they have any bathing suits and any skates.

HOUSE IS BOMBED; 1 MAN SHOT, 1 BEATEN IN OHIO MINE STRIKE

St. Clairsville, O., June 29.—(AP)—A house was bombed, one man was shot and another was clubbed in the eastern Ohio coal strike region today during disorders near mine properties.

The foundation and side of the home of Harry Blackers, a working miner at the Fairpoint mine of the M. A. Hanna Coal company, were damaged by a dynamite bomb set off under the house. Blackers, his wife and four children escaped injury.

Stanley Karnich, 32, was wounded slightly by a bullet and Gabo Kado, 29, was clubbed with a gun butt in a disorder at the Bradley mine No. 1 at Smithfield. Deputy sheriffs said the injuries resulted when mine guards attempted to disperse about 100 National Miners union pickets who had gathered around the workings.

Karnich and Kado were taken to Smithfield jail while deputies made an investigation of the shooting. They said a gun in the hands of a mine guard had been discharged accidentally during the melée.

Sheriff Howard Duff of Belmont county said Blackers told him the dynamite bomb was set off under his home because of his refusal to leave the mine. He said he had been threatened if he failed to quit work and join the strikers.

FORCED SOVIET LABOR PRODUCTS MAY BE BARRED

Washington, D. C., June 29.—(AP)—The imposition of strict treasury regulations on Russian imports produced by forced or indentured labor was predicted today by Chairman Smoot of the senate finance committee.

Senator Smoot helped frame the new tariff act which carries provision for an embargo against such goods. The provision goes into effect Jan. 1.

Smoot believes that under a strict interpretation of the law, all Russian products would be subject to scrutiny.

"Congress knew what it was doing," he said, "and I have no doubt whatever that the treasury will carry out the intent of congress."

The treasury already has placed upon importers the burden of proof when the status of imports is questioned. Some shipments from Russia are now under consideration, including cargoes of lumber and pulpwood.

Senator Smoot believed both lumber and pulpwood would come under the forced labor ban after July 1. He did not say all Russian products would be barred and there is no indication that a complete ban against all soviet articles is contemplated.

EVANSTON MAN INJURED.

Newton, Ia., June 29.—[Special.]—Cecil Armstrong, Evanston, Ill., unconscious from head bruises in accident Sunday morning at Colfax, 12 miles west of here. A tire blew out, turning car over at foot of hill. Unidentified woman companion was uninjured.

Slayer of Woman Put to Death in Electric Chair

Bellefonte, Pa., June 29.—(AP)—Peter Spirellis, 38, of Schuylkill county, Pa., was electrocuted at Rockview penitentiary today for the murder of Mary Dashion of Pottsville last Jan. 26.

FOR ACIDITY
TUMS FOR THE TUMMY
At last . . . quick, pleasant relief from that gassy fullness, burning sensation, belching, upset stomach, nausea, etc., which often follow meals. TUMS—new Antacid mint—relieves almost immediately. Eat three or four TUMS—often one is enough. Delicious, sweeten the breath. At any drug store—only 10c.
10¢
Eat like Candy
TUMS
Advertise in The Tribune

Other cars will have it later... Studebaker has it now!
free wheeling
Studebaker
Builder of Champions
NO SUMMER MODEL CHANGES

ILLINOIS CENTRAL
4th of July
Travel Bargains
from
CHICAGO
July 2-3-4-5

Round Trip tickets honored on certain trains according to destination on the dates shown below opposite each state—Subject to certain limitations which may be obtained by inquiry at Illinois Central ticket offices.

	Coach	All Equipment
ALABAMA (July 2-3)		
Birmingham	$15.00	$25.00
Mobile	17.50	33.00
Montgomery	16.00	30.00
Opelika	17.00	32.00
Tuscaloosa	15.00	27.00
ARKANSAS (July 2-3)		
Camden	$12.00	$23.00
Malvern	11.00	24.00
Hot Springs	12.00	26.00
Little Rock	10.00	22.00
Pine Bluff	11.00	20.00
FLORIDA (July 2-3)		
Jacksonville	$22.00	$40.00
GEORGIA (July 2-3)		
Albany	$19.00	$34.00
Columbus	17.00	31.00
Savannah	17.00	32.00
ILLINOIS (July 2-4-5)		
Cairo	$ 8.00	$14.00
Carbondale	6.00	12.00
Centralia	6.00	10.00
Champaign	4.00	
Decatur	4.00	8.10
Effingham	4.25	8.20
Freeport	4.00	
Kankakee	2.50	
Mattoon	4.75	8.50
Rockford	4.00	
Springfield	5.00	10.50
IOWA (July 2-4-5)		
Council Bluffs	$10.00	$20.00
Dubuque	4.25	8.25
Fort Dodge	6.50	14.40
Independence	5.50	11.05
Manchester	5.00	10.25
Sioux City	10.00	20.00
Waterloo	6.00	11.50
INDIANA (July 2-4-5)		
Evansville	$ 5.75	$12.00
KENTUCKY (July 2-3)		
Dawson Springs	$ 8.50	$16.95
Fulton	9.00	17.00
Paducah	8.00	16.50
LOUISIANA (July 2-3)		
Alexandria	$17.00	$34.00
Baton Rouge	16.00	34.00
Hammond	17.50	33.00
Lake Charles	19.00	36.00
Monroe	15.00	31.00
New Orleans	18.50	35.00
Shreveport	17.50	33.00
MISSISSIPPI (July 2-3)		
Biloxi	$18.00	$34.00
Brookhaven	16.00	31.00
Clarksdale	15.00	28.00
Corinth	11.00	21.00
Greenville	13.00	27.00
Gulfport	18.00	34.00
Jackson	15.00	29.00
Meridian	14.00	28.00
Natchez	16.50	32.00
Vicksburg	15.00	29.00
West Point	12.00	25.00
NEBRASKA (July 2-4-5)		
Omaha	$10.00	$20.00
SOUTH DAKOTA (July 2-4-5)		
Sioux Falls	$10.00	$20.00
TENNESSEE (July 2-3)		
Dyersburg	$ 9.00	$18.00
Jackson	10.00	19.00
Memphis	10.00	21.00
TEXAS (July 2-3)		
Dallas	$20.00	$34.00
Fort Worth	20.00	36.00

Proportionately low fares to many other points.

Fine all-steel equipment

COACH Tickets limited to reach Chicago July 6—except from Southern points; return limit July 8 to 10 depending upon destination. Children half fare. Hand baggage carried.

ALL EQUIPMENT Tickets have July 20th return limit. Charge for berth or parlor seat extra. Children half fare. Baggage Checked.

TICKETS NOW ON SALE

Inquire at any Through Ticket Office for complete details or Phone Harrison 7600—State 0315

ILLINOIS CENTRAL
DEPENDABLE FOR 80 YEARS

Consider your Adam's Apple!!*

Don't Rasp Your Throat With Harsh Irritants

"Reach for a LUCKY instead"

What effect have harsh irritants present in all raw tobaccos upon the throat? A famous authority, retained by us to study throat irritation, says:

"The tissues above and below the vocal chords and the vocal chords themselves may become acutely or chronically congested as a result of the inhalation of irritating fumes, in the case of chemists for example."

LUCKY STRIKE'S exclusive "TOASTING" Process, which includes the use of modern Ultra Violet Rays, expels certain harsh irritants present in all raw tobaccos. We sell these expelled irritants to manufacturers of chemical compounds. They are not present in your LUCKY STRIKE. So "Consider your Adam's Apple"—that is your larynx—your voice box—it contains your vocal chords. Don't rasp your throat with harsh irritants. Be careful in your choice of cigarettes. Reach for a LUCKY instead.

"It's toasted"

Including the use of Ultra Violet Rays

Sunshine Mellows—Heat Purifies

Your Throat Protection—against irritation—against cough

TUNE IN—The Lucky Strike Dance Orchestra, every Tuesday, Thursday and Saturday evening over N. B. C. networks.

© 1931, The American Tobacco Co., Mfrs.

NEW REX ATOM TOUTED TO UPSET OLD SCIENTISTS

Prof. Page Explains His Devastating Theory.

BY PHILIP KINSLEY.

The key to the riddle of the universe, the mystery of electricity, of gravitation, even of heat waves, is found in the new atomic science as explained last night by Prof. Calvin Samuel Page before a group of his faithful followers sweltering in the lecture room of the Auditorium building. Above the thin, excited voice of the professor came the sounds of someone practicing on a saxophone next door and from another room the tattoo of tap dancers at work.

PROF. PAGE.

In this ultra-modern atmosphere, therefore, the unorthodox, devastating theories of Prof. Page, which, he says, science dare not accept, fell without a ripple of surprise.

Calls Science All Wrong.

"Of the 13 great phenomena of nature," said the professor, "not one is correctly explained today. There is not a professor who can explain them. It is because they have accepted false as authority.

"Scientists say there are ninety-two chemical atoms. They imagine a force called cohesion. There is no act called an actor. I add a ninety-third atom, a universal repellant force, which I call the Rex atom. When two like atoms touch they fly apart. All other atoms cohere to Rex atoms, which repel themselves.

"Electricity is Rex, flowing in currents. It is cohesion that holds it on its wire and repulsion that drives it on. Nervous force is electricity.

Fed by the Stars.

"Three-fourths of the atmosphere is Rex. The sun cannot supply enough of this, and so every night the stars are blowing Rex into the earth. It causes earthquakes and volcanoes. It poisons the atmosphere. Vegetation is storing up Rex. Coal is not stored by plant matter, but stored up Rex.

"The Rex atom is an essential portion to any chemical combination. Why does ice present a solid? Because other atomic elements will cohere to Rex, and by heat we put more Rex into the ice and the Rex atoms repel it into steam."

Prof. Page says that science will some day accept his physics. He received his degrees at the University of Illinois and taught mathematics at Iowa colleges until he retired sixteen years ago to devote his time to physics. For his work on the atomic theory he was nominated for a Nobel prize in 1924.

CHICAGO GUNMAN JAILED.

Council Bluffs, Ia., June 29.—Clyde Keens of Chicago today was sentenced to thirty days in county jail on charge of carrying concealed weapons. He pleaded guilty in District court, after being bound over to the grand jury. Police found a revolver on him.

Midsummer Flower Show Opens at Garfield Park

Edward Kirchoff, gardener at the Garfield park conservatory, working around the fancy leaved coladiums which are now on exhibition. [TRIBUNE Photo.]

CONVICT MAN WHO STOLE TREASURES OF DICKENS HOME

[Chicago Tribune Press Service.]

LONDON, June 29.—John Lewis Wynn Bostock, 35, was sentenced to one year's imprisonment at hard labor today for stealing manuscripts by Charles Dickens and letters and books valued at $5,500 from Dicken's London home, now a museum.

Bostock visited Dickens house, describing himself as a magazine writer. Exceptional facilities were afforded him to inspect Dicken's books and manuscripts. During the absence of the secretary he removed autographed letters of such notables as Carlyle, Disraeli and Gladstone and valuable Dicken's first editions. He disposed of these to a dealer, to whom he showed a letter from Sir Henry Dickens expressing his appreciation of the interest Bostock had shown in his father's work.

HUSBAND SUES RICH CHICAGOAN AS LOVE THIEF

Richard H. Coyne, wealthy Chicagoan, was named defendant in a suit for $500,000 damages, charging alienation of affections, filed in federal court here yesterday by Jess Floyd Martin of Indianapolis.

Martin's suit accused Coyne of alienating the affections of Mrs. Blanche Martin, his wife, charging that he had caused the plaintiff to lose his social position and also giving him "mental anguish." Martin is an interior decorator. His wife is 24 and Coyne is 39, a bachelor, and resides at the Lake Shore Athletic club.

The suit said that in September of last year Martin found Coyne's card in his wife's pocketbook and after that the husband started trailing the couple. He said they were in an automobile accident near Racine a few weeks ago in which another woman was killed.

Reports of that accident, which occurred on June 8, said that Coyne, a Miss Beatrice Martin, Miss Leah Cohn, Leigh Seigel, and Mrs. Mollie Cohn of 5249 Sheridan road were passengers in an automobile which turned over in a ditch between Racine and Milwaukee, killing Mrs. Cohn. The others were only slightly injured.

Coyne is president of the Independent Telephone company, vice president of the Kent-Grace company, a brokerage firm, and vice president of the Middle Western Telephone company.

The suit asks for $250,000 actual damages and $250,000 punitive damages. Attorney Joseph R. Roach represented Martin.

RAMS TRUCK; DIES OF HURTS.

Coldwater, Mich., June 29.—[Special.]—Arden Sebert, 20, Garrett, Ind., died in Wade Memorial hospital here today from a fractured skull, internal hurts, and burns received when a car driven by the youth crashed into the rear of a truck at Tekonsha, near here, early this morning. An explosion followed the crash.

MOST FOR YOUR MONEY AT THE HUB

Here they are!

California Terries

The Hollywood Beach Sensation!

$3.95

Sold Separately

BERET 50
PULLOVER . . . $1.50
TROUSERS . . . $1.95
COMPLETE $3.95

ROBES TO MATCH $3.95

Ideal for beach, home or gym. Colors are: blue and white, green and white, red and white, orange and white. Sizes are . . . Small, Medium and Large.

Mail or Telephone orders accepted. Call Mr. Jackson, Wabash 3500 or write to him at State and Jackson, Chicago

THE HUB
HENRY C. LYTTON & SONS
State and Jackson CHICAGO · Orrington and Church EVANSTON · Marion and Lake OAK PARK · Broadway and Fifth GARY

© The Hub, 1931

It's really expensive to do without a Majestic Refrigerator

That's because a Majestic will pay for itself. The cost of ice and spoilage of food, the saving from buying in quantity and the use of left-overs soon amounts, for the average family, to the price of a Majestic. After that—it's built to last a lifetime—the saving is big interest on the investment. When you consider that the terms of purchase are so easy they about equal your present ice bill, it's an extravagance to be without a Majestic.

$169.50 and up
f. o. b. Chicago

Wholesale Distributors
The Harry Alter Co.
360 N. Dearborn Street
Whitehall 8300

Endorsed and Displayed by Leading Majestic Dealers everywhere

MANDEL BROTHERS
a store of youth · a store of fashion · a store of moderate prices

Phone Orders Filled!
Call State 1500, local 33, if you find it inconvenient to come to Mandel's to shop!
Mail Orders Promptly Filled

4 Thrifty Ways to Beat the Heat!

Large, Cool Glider
It has a strong metal frame, adjustable back and is plumply filled with cotton! $11.95
Other Gliders, $17.75, $29.50, $39.50.
Mandel's Furniture—Tenth Floor.

17-Pc. Iced Tea Set
It makes a most appealing service! 8 pink tumblers and jug with dark green sippers. $1
Other sets, $2.75 to $5.00.
Mandel's Glassware—Seventh Floor—State.

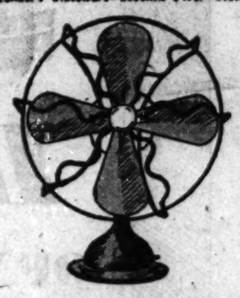

8-Inch Electric Fan
Sturdy in construction! Trim in appearance! With a vigorous air delivery. $6.50
Mandel's Household Utilities—Seventh Floor—Mezzanine.

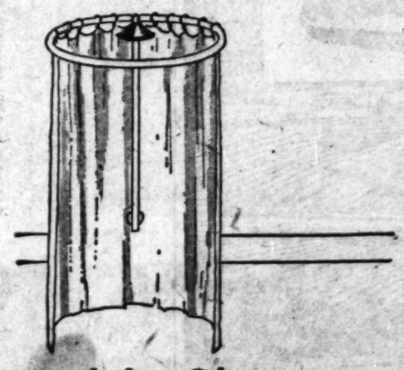

Portable Showers
Fits any bathroom fixture! In chromium finish. White duck curtain, 95c extra. $4.95
Mandel's Household Utilities—Seventh Floor—Mezzanine.

July 4th Special

$40 Basket Weaves
$40 Worsted Fabrics
$40 Triple-Ply Twists
$40 English Whipcords
$40 Blue Serges

$25
with two trousers

Men who are hard on their clothes know what a world of comfort and service they always get from suits tailored in these handsome fabrics. They "wear like iron"! And they hold a press for a long time.

There are 24 new pattern-designs from which to choose—many of them in the extremely popular solid colors. English custom-designing gives them the brisk, keen appearance and distinguished style of costly clothes.

We believe this to be the first time that suits like these have been sold for less than $40. We know that nobody in town is showing them anywhere near our price of $25, *with two trousers!* See them this week.

Ten Payment Service

BOND CLOTHES

on Madison St.

Between Clark and Dearborn

"Park in the Loop"—Shop at Bond's After 6 P. M.—Open Every Evening Until 9 P. M.

Special
White Flannel and Serge Trousers
$5
Usual $7.50 quality

NEW DEATH RIDE VICTIM LINKED TO EARLIER MURDER

Chief Collins Connects 2 Gang Slayings.

WILLIAM COLLINS.

For the purposes of the record, the murder of Joseph Partell, 30 years old, 6920 South Lincoln street, whose body was found yesterday morning in a prairie near Willow Springs, was just another case of a hoodlum having been taken for a ride.

But Chief William Collins of the highway police saw a little farther than the record. He connected this murder with the killing of Edward Fitzgerald, 7886 South Union avenue, on April 21.

Collins had been looking for Partell since June 20—had a detail on Partell's home. It was on that day that Dominick Latronico, 20, 8934 South Wood street, was found dying alongside the road where Partell's body was found yesterday. Latronico murmured to detectives, "Where's Squint?" and when asked the name of the man who had shot him, he said, "IDK—I don't know his last name; he's from the neighborhood."

Body Found in Prairie.

"Squint" was Partell and he had been killed at the same time as Latronico, who lived but a short time after being found. Partell's body was found 300 feet in the prairie, off the road.

From a girl, Frances Murphy, 8421 Bishop street, Chief Collins obtained evidence indicating Latronico was involved in the killing of Fitzgerald, who was one of the lieutenants of Frank McErlane, beer and gang boss of a certain portion of the south side. She was Latronico's sweetheart and he had wished to put his automobile under her name, saying that in the event of his being killed he wanted her to inherit everything he had. She said he feared to go near the corner where Fitzgerald had been killed.

Then it was recalled that Fitzgerald had resisted the efforts of four men to take him for a ride. "Nix, you are not going to take me for a ride, Joey," witnesses heard Fitzgerald say. Then one of the four shot Fitzgerald. The name, Joey, would fit Partell, Collins remarked.

Believed Hired to Kill.

An attempt was made to kill James L. Quigley, 3004 South Marshfield avenue, shortly after the Fitzgerald murder. Then Quigley was identified as one of the four who tried to force Fitzgerald into the automobile. Chief Collins' theory was that Latronico and Partell, who were minor thieves and budding gangsters, had been hired to participate in the Fitzgerald killing.

No connection was found between the murder of Frank Scavo, 26, 1301 West Taylor street, whose body was found near Willow Springs Monday morning, and any of the other murders which were attributed to the south side beer war.

Freckles Champion

Raymond Saxton, 9 years old, who won his title at Coronado Beach, Cal. He tried to count his freckles once, but got to 300 and gave it up. He is willing to compete for the national title.

BATTLE BANDITS IN BANK; POSSE CAPTURES TWO

Frankfort Robbery Attempt Fails.

Five gunmen who attempted to hold up the State bank of Frankfort, in Will county, were routed yesterday after a pistol fight with the cashier. Two of the robbers were captured by a posse of citizens as they sought to escape.

The five bandits drove up to the bank in an automobile, three of them entering while the two others remained on guard outside. One of the robbers approached the cashier, J. A. Luhring, and asked to make a deposit. Then he drew a pistol and ordered Luhring to hold up his hands. Instead, the cashier reached for a pistol and fired at the robbers.

Robbers Return Fire.

The robbers returned the fire as they backed out of the bank, but no one was wounded. The two who had stayed outside turned and fled as soon as the shooting started, but were captured as they ran down the E. J. & E. railroad tracks by a posse of citizens headed by William Lankenau, president of the bank. The other three escaped in the automobile.

Taken to the county jail at Joliet, the two captured robbers gave their names as Jack Strong, 20 years old, 2617 South Kostner avenue, and Mike Griffin, 20 years old, 2657 West Monroe street, Chicago. They said they had met the other three men in Chicago Heights last Thursday and knew them only as Larry, Joe and Farmer.

Planned Earlier Robbery.

According to Strong, they had planned to rob the bank last Friday but at that time there were too many people around so they postponed the attempt until yesterday.

The Frankfort bank was robbed of $3,200 in a holdup a year ago.

GIRL IN LOOP SHOP ROBBED.

Miss Clara Becker, clerk in Andes Candy store at 53 East Adams street, was robbed of $20 by a bandit yesterday afternoon.

BANDITS BATTLE POLICE; ONE SHOT, SUSPECT SEIZED

Pistol Fight Ends Series of Roadhouse Robberies.

CRIMINAL COURT.

Ellie Frazier, assault to murder, sentenced to 1 to 14 years in Pontiac reformatory; Grover Fryor, larceny, sentenced to 1 to 10 years in the penitentiary by Judge Charles A. Williams.

Michael Marcurio, murder, sentenced to 20 years in the penitentiary by Judge Joseph Burke.

William Launne and Thomas Armstrong, sentenced to 1 to 14 years each in Pontiac reformatory by Judge Phillip Finnegan.

Williams Roberts and Walter Weltz, robbery, sentenced to 1 to 20 years each in Pontiac reformatory; George Gilbert and John Simpkins, larceny, sentenced to 1 to 10 years each in the penitentiary; Eugene Sarnowski, John Lisowski, and Charles Sadowski, larceny, sentenced to 1 year each in the Bridewell by Judge John Prystalski.

A series of roadhouse robberies along various highways south of Chicago early yesterday ended in a pistol fight between two Calumet City policemen and the bandits at 151st street and Michigan City road. The robbers, at least one of them believed to be badly wounded, wrecked their automobile but escaped, leaving a trail of blood north to 147th street where the wounded man apparently entered another automobile and fled.

Later one of the suspected robbers and two young women companions were arrested in a beer flat near 138th and Halsted streets. The man, Tony McGowan of Riverdale, and the two women, Mary Zimmerman of Riverdale and Peggy Dawson of Hammond, were taken to the county highway police station at Homewood.

Police Seek Trio.

Scotty McGowan, brother of Tony, Adam Simon, suspected leader of the gang, and another man whose name was not learned, are still sought by the police. Scotty was said to have been wounded. Police learned that a wounded man fitting his description had applied to Dr. David Omens, 1235 Independence boulevard, for treatment of a wound. Dr. Omens said he went to call the Fillmore police and when he returned the man had gone.

After having terrorized several road houses, including the Gary Inn at Oak Glen and Joe's place in Thornton, where the robbers obtained $700, the gang appeared at Spina's place in Dolton, near the Calumet City boundary line.

Police on Lookout.

Meanwhile police had been on the lookout for the gang, and Capt. Frank Miotke and Sergt. Paul Prenz of the Calumet City police, were ready when the gang arrived at Spina's place.

When the police ordered the robbers to surrender the fight started and the robbers fled in their automobile, firing as they raced away. The police pursued, returning the fire, but the robbers outdistanced them and escaped after wrecking their car.

MOTHER OF SIX ENDS LIFE.

De Kalb, Ill., June 29.—[Special.]—Six children, the youngest 9, were orphaned today when Mrs. Belle Dean, aged 43, took her own life by drowning in a well on the farm of her brother, Roy Smith, ten miles southwest of here. Mrs. Dean lived at Scottsburg, Ind., and was visiting relatives here. She had been in poor health.

CONVICT ARGUES CASE IN COURT; PICKS OUT FLAWS

Carl J. Bates has had plenty of time to study law during the last two years. He has spent them in the Joliet penitentiary.

That his studies were successful was indicated yesterday by Judge Joseph B. David. He expressed surprise at the number of flaws Bates had picked in his sentence when he appeared before the judge and argued his own case.

Bates was sentenced to serve from one to ten years for the embezzlement of four sewing machines after he pleaded guilty on July 1, 1929, before the late Judge Frank Comerford. Most important of the points which he raised in seeking his freedom, Public Defender Benjamin Bachrach said, was the contention that he should have been charged with larceny, not embezzlement.

Approve $35,000 for Work on Buildings at Camp Grant

Washington, D. C., June 29.—(AP)—Contracts for more than $35,000 worth of construction work at Camp Grant, Illinois, were approved today by Maj. Gen. William G. Everson.

ADVERTISE FOR NEW P. O. BIDS AS DEED IS PASSED

U.S. Pays Over 5½ Million for Air Rights.

Advertisements for bids on Chicago's $30,000,000 postoffice were carried in newspapers in various sections of the country yesterday. This action on the part of treasury department officials ended five years of governmental delay and indicated the beginning of work on the world's largest and finest postoffice early in September.

Coincident with the calling for bids, Assistant United States Attorney Henry Balaban handed a check for $5,500,000, signed by W. O. Woods, treasurer of the United States, to Theodore Schmidt, assistant chief counsel for the Chicago Union Station company. Mr. Schmidt handed Mr. Balaban the deed to the air rights across the company's tracks from Harrison to Van Buren streets, where the structure will rise.

Must Be In by August 10.

Aug. 10 was set for the last day of submitting bids to the treasury department. At least ten days will be required for the officials to analyse the bids, it was said, before awarding the contract. Then the successful bidder will need another ten days to prepare his bond and secure its approval. The limit of cost for the construction project is $14,500,000.

The treasury officials estimated that sixty or seventy contractors would ask to submit proposals for the construction job. Close to 20,000 blue prints, covering every section of the building, are printed and ready to send to the contractors. It is estimated that the work, when it is in full sway, will provide employment for 1,200 men.

The building, to be of Indiana limestone and brick, will be the largest federal structure outside of Washington, with 2,309,000 square feet of floor space. It will be 800 by 350 feet and twelve stories high.

Warn of Possible Delay.

In January, 1927, the postoffice and treasury departments announced that a site for the postoffice would be acquired within six months. From then until April, 1930, preparations were made to build on the Marshall Field site bounded by Canal, Clinton, Harrison and Polk streets. Then this plan was abandoned, and, with the old site still retained, negotiations for the purchase of the air rights, which ended yesterday, were begun.

In placing the time for the beginning of the work at "early in September," treasury officials warned more time might be required if new obstacles arose. One possibility suggested was the question of the financial responsibility of the successful bidder.

FALL FATAL TO WOMAN.

Mrs. Bridget Kenny, 81 years old, 1 South Peoria street, died yesterday at St. Bernard's hospital of blood poisoning developed after she fractured her hip in a fall on April 28.

Swing around this circle of SCENIC AND HISTORIC THRILLS •

BARGAIN FARES

THIS summer take a vacation trip which gives you the privilege of choosing your own route, with stop-overs wherever you want for as long as you like. The cost is surprisingly low.

Take a Circle Tour through friendly, hospitable Canada with its old world romance and customs. Visit cosmopolitan Montreal with its fascinating French quarter, and unspoiled, quaint Quebec, with its relics of over a century ago.

You will want to see Toronto, stop over and visit the Highlands of Ontario, then Ottawa and the Thousand Islands. Then probably you will include historic old Boston, metropolitan New York with its world famous Broadway, colorful Atlantic City—and then Washington.

Homeward, via that gorgeous spectacle, Niagara Falls, or any other direct route.

Let us help you choose your route.

C. G. ONTTENBURGER
General Western Passenger Agent
4 South Michigan Avenue Randolph 8770

CIRCLE TOURS

TORONTO, 1000 ISLANDS, NIAGARA FALLS, NEW YORK, BOSTON, PORTLAND, ST. JOHN, HALIFAX, ST. LAWRENCE RIVER, OTTAWA, MONTREAL, QUEBEC, MARITIME PROVINCES

Ask About Our Personally Escorted All-Expense TOURS

GRAND TRUNK
CANADIAN NATIONAL
The Largest Railway System in America

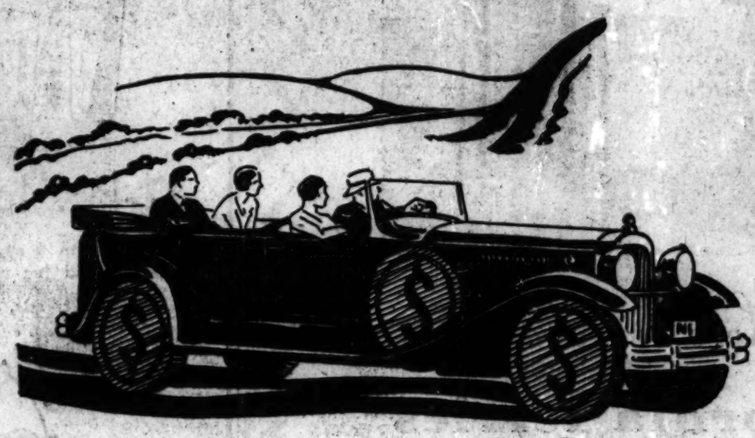

Double the mileage
OF YOUR VACATION DOLLAR!

■ Where are you going on your vacation this year? Wherever you plan to go, there's one good way to keep down expenses. By reading Tribune Want Ads you can quickly find offers that will help increase the mileage your vacation dollars can give.

■ You can make a happy tour at small expense—even if you don't own a car at present! Used cars in tip-top shape sell at amazingly low prices. Turn to the want ad section. Among the sturdy, reliable, and handsome cars listed there you'll find an inexpensive car to give you exhilarating motor-trips with speed, comfort and economy.

■ You can't afford to miss this chance for a low-cost vacation, full of the thrill of travel and adventure. Some of the cars advertised in Tribune Want Ads sell for as low as fifty dollars! Begin reading the section every day. You'll find many more suggestions for saving money on your trip, and you're certain to find the kind of car you want in Chicago's Year Round Used Car Show.

Chicago Tribune
WANT AD SECTION
phone Superior 0100—Adtaker

Average net paid circulation, May, 1931: more than 820,000 daily; in excess of 1,010,000 Sunday.

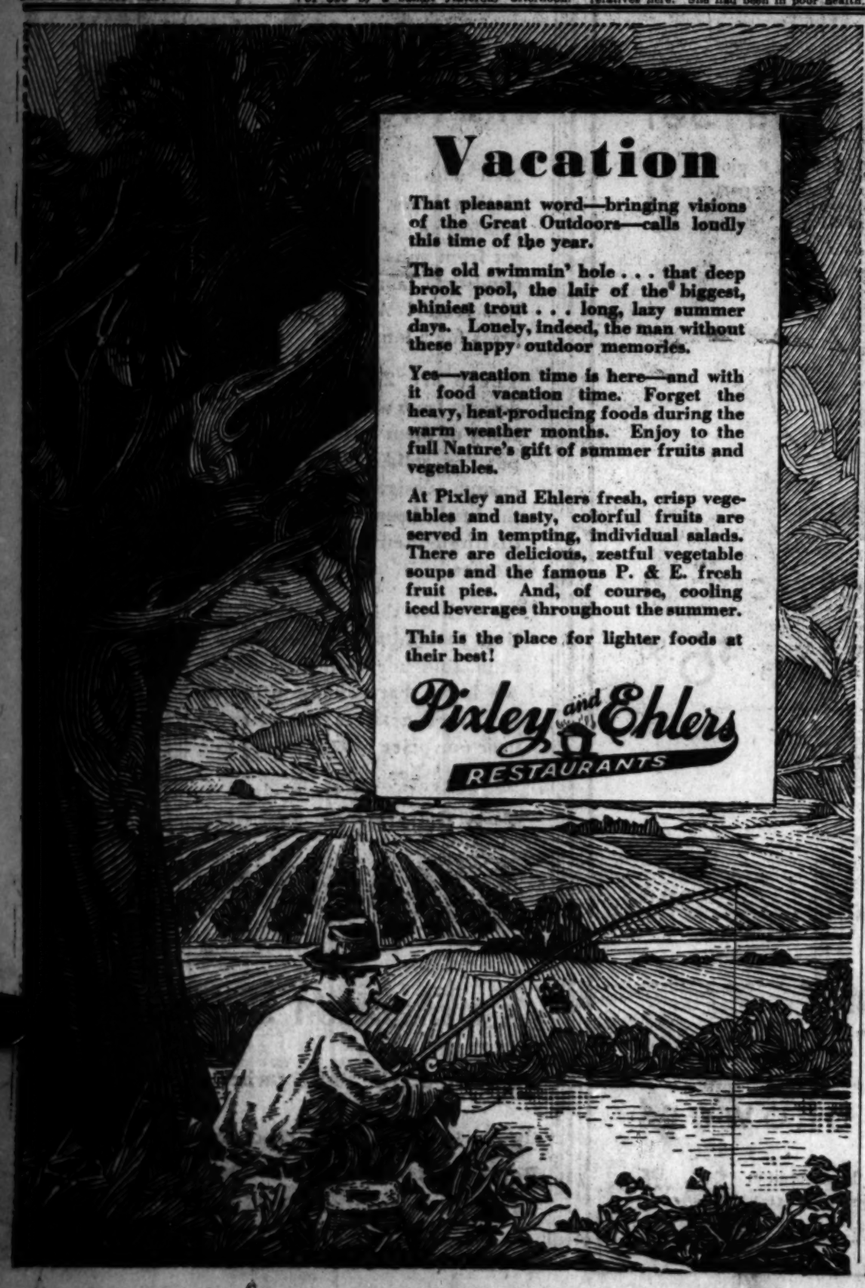

Vacation

That pleasant word—bringing visions of the Great Outdoors—calls loudly this time of the year.

The old swimmin' hole . . . that deep brook pool, the lair of the biggest, shiniest trout . . . long, lazy summer days. Lonely, indeed, the man without these happy outdoor memories.

Yes—vacation time is here—and with it food vacation time. Forget the heavy, heat-producing foods during the warm weather months. Enjoy to the full Nature's gift of summer fruits and vegetables.

At Pixley and Ehlers fresh, crisp vegetables and tasty, colorful fruits are served in tempting, individual salads. There are delicious, zestful vegetable soups and the famous P. & E. fresh fruit pies. And, of course, cooling iced beverages throughout the summer.

This is the place for lighter foods at their best!

Pixley and Ehlers
RESTAURANTS

POROSTYLE SUITS
The finest summer suits in the world-customized by
Hickey-Freeman

What's 100° or more when you wear a Porostyle? Really you don't mind it at all. So porous that the slightest breeze gets in. So light you hardly know you're wearing a suit at all . . and so marvelously customized that they can never lose their famous style. They're lined with luxurious feather-light silks . . and are unquestionably the finest summer suits that human hands can possibly produce

$70
6th floor.

Maurice L. Rothschild
State at Jackson

SOME people of taste and culture don't smoke Raleighs . . . yet. That's why we've written this message to you.

Wrapped in Moistureproof Cellophane

Plain and Cork tip

CHICAGO & ALTON
ROUND TRIP BARGAIN FARES
OVER 4th of JULY
TO

Kansas City, Mo. $10.00
LEAVE—8:00 p. m., Friday and Saturday, July 3 and 4. Good returning on train leaving Kansas City 8:00 p. m., Sunday, July 5. No baggage checked. Good in Chair Cars and Coaches. Children half fare.

Springfield, Ill.	$5.00	Lincoln, Ill.	$6.60
*Springfield, Ill.	10.00	Louisiana, Mo.	8.00
Jacksonville, Ill.	5.00	Mexico, Mo.	9.00
*Jacksonville, Ill.	10.00	Marshall, Mo.	9.00
Bloomington, Ill.	4.00		

Correspondingly Low Fares to Other Illinois and Missouri Points

Good on all trains to Illinois points Friday, July 3 and Saturday, July 4; to Missouri points on 8:00 p. m. and 11:30 p. m. trains Friday, July 3 and Saturday, July 4.

Good returning all trains up to train arriving Chicago 10:15 p. m., Monday, July 6.

Good in Chair Cars and Coaches. No baggage checked. Children half fare.

*Good on all trains Friday, July 3 and Saturday, July 4. Final limit 15 days. Tickets good in Chair Cars and Coaches, and in Sleeping Cars also in Parlor Cars where such cars are run, upon payment of regular charges.

ARKANSAS—LOUISIANA—TEXAS
Greatly reduced fares to certain destinations in Arkansas, Louisiana and Texas—Ask Agent for full information.

Alton trains provide Safety, Speed and Comfort
All Alton trains leave new Union Station

City Ticket Office
179 W. Jackson Blvd., Phone Webster 4242
Union Station, Phone Franklin 6700

FIRST TO SEARS-THEN INTO THE WHIRL OF SPORTS!
AT SEARS—NATIONALLY ADVERTISED QUALITIES COST 10 TO 33% LESS!
Mohawk Woods
Steel Shafted Woods with Fancy Face
4.45
Large heads with broad, deep faces—black band through seasoned persimmon head—fancy face.
Also at Becker-Ryan's.
Rite-Hite Tees
100 for 25c
Also on Sale at Becker-Ryan's.
Elkskin Leather Bag
$25 Value
11.75
Aristo Woods
DeLuxe Model
Real $15 Values, Each
9.85
Also on Sale at Becker-Ryan's.
Large Beach Umbrellas
With 7 Ft. Pole
4.59
Also on Sale at Becker-Ryan's.
Jack Simpson Golf Set
Bag and 4 Clubs
11.95
Canvas bag, 3 inch, with 3 stays. Hookless fastener ball pocket. All irons have chromium plated heads, steel shafts. (No. 2, 5, 10 irons). Brassie has steel shaft, fancy face.
Also at Becker-Ryan's.
All Linen Knickers
2.95
Golf Hose
Assorted Patterns and colors.
69c
Also at Becker-Ryan's.
Simplex Steel Folding Cot
Green Enameled
5.98
See This $5 Golf Bag
Real Value at
2.98
Neat looking—serviceable. Heavy gray duck with black leather trim. Perforated top. Bottom cuff of fiber with metal reinforcements. Hookless fastener ball pocket, padded sling strap.
Also on Sale at Becker-Ryan's.
. . . Aristo Golf Balls
Equal to Best Advertised Brands
55c ea. 3 for 1.59
Low compression, high tension wound to give distance. You will note the difference in the click and roll of this ball. New, standard size.
Also on Sale at Becker-Ryan's.
ARISTO 1.68
5-Piece Golf Set
Bag and 4 Clubs.
5.95 Set
The ideal beginner's set. Heads are chromium plated, hickory shafts—brassie, midiron, putter, mashie, and bag with hookless fastener ball pocket.
Also at Becker-Ryan's.
Folding Camp Cot
2.39
Lantern
3.98
Chromium Plated W. L. S. Irons
5.95
Drop forged heads, hickory shafts. Perfectly matched and balanced. At Sears, 5 pc. set, 5.95.
Also on Sale at Becker-Ryan's.
Tom Jarvis De Luxe Irons
Set of 5 Clubs—$25 Value!
17.50
We believe only at Sears can you buy clubs of this quality, with the shockless feature for 17.50. Rustproof, stainless steel heads. The shafts are chromium plated, with red fiberoid sleeve and orange tan leather grip.
Also on Sale at Becker-Ryan's.
Sears "Motorgo" Outboard Motor
Two Cylinder, 3 Port High Speed Type
69.95
High tension ignition. Easy starting, condenser and coil moisture-proof. CARBURETOR, Automotive type, float feed, with needle valve adjustment. Throttle control (motorcycle type) in hinged steering handle.
Also Sold on Easy Terms
Also on Sale at Becker-Ryan's.
Overnight Case
17.50 Value
9.95
. . . Spacious Utility Trunk
Worth Double
3.89
Steel covered edges with strong locks.
Also at Becker-Ryan's.
For auto, bus, steamship or train travel.
Camp Stove
4.29
Waterproof Tent
22.78
Also on Sale at Becker-Ryan's.
Automobile Campers' Tent
A $10 Value
7.45
Attaches to side of car, no poles necessary. Closely woven duck, double stitched. Folds compactly. With stakes, size 7x7 ft.
Also on Sale at Becker-Ryan's.
Note Illustration Indeed— A Neat Outfit
$3 Folding Style Camp Chair
1.98
Heavy canvas seat, and back rest, gaily colored. Well braced.
Camp Stool
63c
Knock-a-Bout Hammock
Exceptionally Strong
1.49
Use it most anywhere—on picnics—or around the home. Heavy white canvas. Curved spreader at head and foot.
Also on Sale at Becker-Ryan's.
Men's All Wool Bathing Suits
Actual $5 Values!
2.98
Nationally famous brand, speed and regular models. Plain colors and fancy patterns. All sizes.
21 Pc. Tourist Lunch Kit
With Carrying Case
6.39
Consists of sandwich box—4 knives, 4 forks, 4 spoons, nickel plated, 4 white enamelware cups, 4 7-inch plates, salt and pepper shakers.
Also at Becker-Ryan's.
34-Piece Campers' Cook Kit
In Carrying Case
6.35
Also on Sale at Becker-Ryan's.
Outing Jug
1.39
Gallon size—keeps food hot or cold.
Women's Wool Bathing Suits
Worth a Dollar More
1.98
Beautiful solid colorings, with handsome contrasting appliques — fast colors — form fitting— sizes 36 to 44.
Also on Sale at Becker-Ryan's.
Tackle Box
1.00
Chromium Plated Casting Reel
Quadruple Action
2.59
Long life brass frame—improved level wind. Long life smooth running gears—bronze bushings—jeweled end bearings mounted in adjustable tension caps.
Also on Sale at Becker-Ryan's.
Get 'Em
Favorite Baits
3 for $1
The kind of bait that's sure to catch them—big or little—assorted types.
Hi-Test Line
Non-kinking imported Irish linen. 25% stronger. 50 yard spools as low as
39c
Braided Silk Line
Finest black waterproof casting line. 50 yard spool,
95c
XPERT
$7 All Steel Casting Rod
Two Piece, Octagon Shape
3.98
Has offset cast aluminum handle—positive reel locking device—double solid cork grip—tip section of rapier steel—crystal guides and tip.
Also on Sale at Becker-Ryan's.
Tennis Outfit
Easily Worth 7.50
4.98
Consists of racket, carrying case, press, and 2 tennis balls. Racket has full bevel frame. Silk moisture proof gut.
Bicycle
24.25
$5 Croquet Set
Seasoned Hardwood
3.95
Varnished, six balls, mallets and stakes, with galvanized wire arches.
Also at Becker-Ryan's.
Horseshoes
Regulation Size, Pr.
89c
Made of drop forged steel, guaranteed not to break or splinter. Regulation weight and size.
Also on Sale at Becker-Ryan's.
Open Thursday and Friday Evenings This Week, to 9
SEARS, ROEBUCK AND CO.
North
1900 Lawrence Av. at Winchester Av.
West
Homan Av. at Arthington St.
BECKER-RYAN & CO.
Sears, Roebuck and Co. Affiliate
Halsted at 63rd. St.
South
East 79th St. at Kenwood Av.
Southwest
Western Avenue at 62nd Street
WE GUARANTEE SATISFACTION OR YOUR MONEY BACK

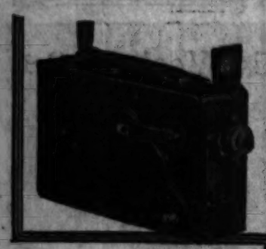

A Movie Camera for only $75

You can buy the Model M Ciné-Kodak on easy terms.

WITH Ciné-Kodak, Model M, you can make movies as easily as snapshots. You don't even have to focus it. Just aim the camera and press the lever.

Stop here and take the Model M in your own hands. See its sturdy simplicity for yourself. Price, $75 with the case. Complete outfit (camera, Kodascope projector, and screen) at amazingly low cost. Easy terms.

You Can Rent a MOVIE CAMERA for Week End Trips or Your Vacation

Ask Us About This Service

Tune in on Kodak Hour Fridays—9 p. m. (D. S. T.) N. B. C. Red Network

EASTMAN KODAK STORES CO.

133 North Wabash Ave.

Tel. State 9130

TWO NEW LAWS TAKE JOY FROM GUNMAN'S LIFE

Governor Signs Bills Aimed at Gangsters.

BY ARTHUR EVANS.

[Chicago Tribune Press Service.]

Springfield, Ill., June 29.—[Special.]—Three bills striking at crime and gangland, to curb gun toting and the bail jumping evil, were signed by Gov. Emmerson today, as the legislature began to trickle back for the windup of the session tomorrow.

E. J. SCHNACKENBERG. [Tribune photo]

Conjectures tonight are that if the revenue conference which the governor has called for Wednesday in Chicago is productive of a program, the lawmakers will be back in special session before the seersucker and shirt sleeve days are over. The governor has received acceptances from most of the citizens invited to the Chicago conclave.

Gangsters and machine gunners who have been able to escape the concealed weapons act, even when caught redhanded, by shoving their guns into the pockets or on the cushions of their car, within arm's reach, but not actually on the persons, are faced with a different deal by one bill signed by the governor. It is H. B. 833, introduced by Elmer J. Schnackenberg, and it has been backed by the Chicago crime commission, the police and other law enforcing agencies.

This new law, which goes into effect Wednesday, makes it unlawful for any person to carry in a motor vehicle any firearm with the intent to use it in the commission of any crime, or for any person, who habitually associates with thieves or frequents houses of ill fame or gambling places to carry any firearms in a motor vehicle.

The new law also makes it unlawful to change, alter or obliterate the name of the maker, model, number or other identification mark on any firearm. Possession of any firearm so altered shall be prima facie evidence that the possessor has changed the markings.

Also it shall be unlawful for any person to carry a firearm in a motor vehicle within ten years after violation of the act.

It does not interfere with the carrying of firearms by peace officers or by reputable citizens for protection.

The other two bills to curb crime which the governor signed into laws were S. B. 403 and 454, by Senator Arthur Adam Huebsch, [Rep. Brookfield]. They were sponsored by the Commonwealth club.

A third bill in the group is on its way to the governor. These new laws provide for the licensing of professional bondsmen, who are required to deposit $5,000 worth of merchantable securities with the director of trade and commerce to guarantee payment of the bonds which they write.

The courts are given the power to revoke the licenses if the bondsman charges extortionate rates or attempts to interfere with the administration of justice. The bills also correct a defects in suspersedeas bond and provide for the collection of forfeited bail bonds by means of a proceeding in chancery which will enable the county to make out merchantable titles to real estate which it acquires through bail bond forfeiture.

Advocates of the new law cited that between Dec. 1, 1916, and Dec. 1, 1930, over $13,000,000 worth of bail bonds were forfeited in the Criminal court of Cook county alone. The county realized a little more than $54,000 on these bonds. Only nine bonds during this period were collected in full, and bail bonds were little more than scraps of paper.

As to revenue and the likelihood of a special session, some advisers of the governor today have been setting it down that the phase of the subject that should invite attention is that of frying the fat out of public pay rolls, from the local county and municipal governments up to the statehouse departments.

Some of the statehouse experts are declaring that a retrenchment of perhaps 79 per cent of expenditures of tax moneys might be accomplished by trimming out superfluous job holders, and Senator Earl B. Searcy [Rep., Springfield] and some other senators are already urging that a cut in governmental expenses is quite as essential a phase of the revenue situation as is the question of developing new sources of revenue.

The governor also signed the following house bills:

H. B. 66 [Thon]—Validates certain park elections.

H. B. 377 [Bratton]—Amends administration of estates act as to sale of lands.

H. B. 500 [Lyons]—Strengthens act for registration of real estate brokers.

H. B. 542 [Tice]—Appropriates $1,928,911 for department of finance for the biennium and $25,150,000 for administration and distribution of the gas tax fund. Also $614,000 refunds to counties under 1927 gas tax act and $6,718,000 refunds to counties from gas tax fund.

H. B. 543 [Tice]—Department of agriculture, $4,535,000 for the biennium.

H. B. 711 [Tice]—Department of public health, $1,321,442 for the biennium.

H. B. 788 [Snell]—Requires poison label on any food or drink containing methyl alcohol.

H. B. 1215 [Devine]—Creates a commission to revise the corporation law; appropriates $2,500.

TAXICAB BUSINESS BEGINS TO PICK UP, CONVENTION TOLD

Taxicab companies, among the first to feel the depression, have enjoyed a steady increase in business during the last two months, W. W. Cloud, president of the National Association of Taxicab Owners, pointed out at the opening of that organization's annual convention yesterday at the Sherman hotel. This, he added, is especially remarkable in view of last year's high record. In 1930, he said, one billion passengers yielded a gross income of $550,000,000.

Mr. Cloud, who is president of the Yellow Cab company of Baltimore, Md., advocated the placing of taxicabs under the control of state or city public utility commissions. He warned against the danger of an overabundance of cabs and urged that before any more are licensed it should be shown that they are a public necessity.

COUNTY SLASHES EXPENSES ON EVE OF TAX PARLEY

Votes Payless Vacations for 3,000 Employes.

(Continued from first page.)

funded by one year, five per cent bonds authorized by an act of the legislature effective July 1.

Calls Cut Necessary.

Assessor Conroy informed Mayor Cermak that the 5 to 35 per cent cut in 1931 valuations was necessary if the assessment roll was to stand up in court tests. Present low values of real estate combined with low rents and a shortage of tenants, he said, account for the proposed assessment reductions.

"Just where and to what extent the reductions will be applied will be determined by field inspections and the assembling of data on present day costs in real estate construction," Conroy said. He added that some valuations in the loop would be lowered, but it was probable that the total of downstate assessments would be increased.

The board of assessors yesterday sent the 1930 tax assessment books for the town of Lake View to the board of review. The 1930 assessment total was $314,740,098, as compared to the 1929 board of review total of $310,-668,515.

Duke of Aosta, Kin of Italian King, Seriously Ill

TURIN, Italy, June 29.—(AP)—The duke of Aosta, a cousin of King Victor Emmanuel, is seriously ill with a pulmonary affection which is complicated by long standing heart weakness. His health has been poor since the world war.

EDISON SERVICE.. WHAT IT IS.. WHAT IT DOES

HOW MANY JOBS HAS ELECTRICITY

Edison Service works day and night on 750

WHEN the average man thinks of the service electricity contributes to human welfare, he thinks of light for the streets, the office, the work-shop, and the home; of power for the factory and the street cars—and he hopes, some day, for railroads in general. There he stops. The average woman will add a few more uses—and leave out some of those the man thinks of. She will include in her list the electric refrigerator, cleaner and washing machine; perhaps the electric coffee machine, waffle iron or toaster, and, maybe, the electric clock. Both, most likely, will forget that the radio and the telephone are electric services.

Even if they remember radio and telephone, however, they will only have started upon the enumeration of things that electricity does for men and women of every occupation, and for the community at large. How many of the best informed would even guess that EDISON SERVICE furnishes electricity for more than 750 common uses of its product!

These 750 and more tasks which EDISON SERVICE constantly performs for Chicago are things which were either poorly done before electricity took them over—such as lighting for all purposes; things that men and women previously accomplished in the sweat of their faces, or things which can be done better and cheaper by electricity than any other way.

These 750 constant services of EDISON SERVICE include six general undertakings of the community as a whole; 360-odd general power tasks where either steam, animal or man power was used before the advent of EDISON SERVICE; upwards of 200 special services such as electro-chemical processes; and, perhaps the most appreciated of any of its services, more than sixty of the routine tasks of home-making. To these can be added a score of health services which give length of days as well as happiness to Chicago's people.

In this Electrical Age, EDISON SERVICE is equipped and qualified to hold its place as a public servant.

COMMONWEALTH EDISON COMPANY

A Home-Owned, Home-Managed Institution

EDISON SERVICE is a home industry. *More than 28,000 customers own stock in the Company now. Upwards of 10,500 other customers are buying stock on the installment plan. Because of the mutual interests of customer and Company, Commonwealth Edison Company would like to have all its customers as stockholders, and has arranged for their benefit a monthly savings plan for the purchase of one or more shares. Any Company employe will give full information regarding this plan.*

"BUILD US THE FINEST SHIPS"

TO California

"Build us the finest ships that can be constructed *for the New York-California service.*" That was our order. The result—the *largest, fastest, finest ships* in inter-coastal service, the all-electric liners

S. S. CALIFORNIA
S. S. VIRGINIA
S. S. PENNSYLVANIA

Built to precise specifications, with a sharp eye to the precise requirements of this particular route. Cuisine and service in line with the finest transatlantic tradition—in size, of transatlantic proportions—yet built for intercoastal service—and exactly suited to the run.

13 days—Coast-to-Coast—Finest New York-California service by sea.

Reduced summer fares now in effect. Also special, low cost round trips—one way water, one way rail. Frequent and regular sailings.

Panama Pacific Line
• ALL NEW STEAMERS •
[illegible] STEAMSHIP LINES COMPANY

Dunham's Passenger Office, 180 No. Michigan Ave., Chicago, Randolph 6340, or any authorized steamship or railroad agent.

SPEED

65 minutes to WAUKEGAN
82 minutes to KENOSHA
94 minutes to RACINE
120 minutes to MILWAUKEE

CONVENIENCE

39 TRAINS DAILY BETWEEN THE CHICAGO LOOP AND MILWAUKEE

A LIMITED TRAIN EVERY HOUR ON THE HOUR

From Adams and Wabash Ave.

Stops at Belmont Ave., Wilson Ave., & Howard St. (on the "L")

NORTH SHORE LINE

The Last Word ... in Machine Writing PERFECTION!

Beauty is given a new significance...speed and ease of operation a new meaning...in the New Model No. 6

NEW...

CARRIAGE FRAME...Four-Point suspension of frame increases sturdiness...reduces vibration...insures perfect alignment.

FIVE-POINT DECIMAL TABULATOR...For increasing speed and ease in billing and statistical work.

LINE SPACE LEVER...Insures even and precise spacing.

BACK SPACE KEY LEVER...Positive in operation.

KEY LEVERS...Provide even more responsive touch.

STAR WHEEL SHAFT...Assures perfect horizontal alignment.

KEY LEVER LOCK RELEASE...In the form of a key, increases ease of operation.

SPACE BAR...Controlled by studs that eliminate waste motion.

And many important additional features

FOR years it has been the objective of development activities in Underwood Laboratories. For months the details of its construction, the perfection of its new features, the records of its startling performances have been closely guarded secrets in the great Underwood Plant. But now it's here...ready to serve *you*—the new Underwood Standard Model No. 6.

Here is greater typewriter value for your dollars than ever before. All the basic principles that have made Underwood the choice of the business world today, have been retained—and important features added.

The New Model No. 6 is revolutionary in performance because of developments that add to its production possibilities. It's faster than ever because of the further development of the speed writing principles that for twenty-five years have made the Underwood the machine of champions.

The main frame is lower. There is a refreshing new beauty in the new sweeping curve of its lines. A five-point decimal tabulator is in close proximity to the numeral keys—where it belongs. It stands on substantial rubber feet that absorb all vibration. Key levers of new design provide greater typing ease...respond to even lighter touch.

You must see the new Underwood Standard to appreciate it...you may see it today at any Underwood Branch...you should see it as the first step toward greater typing efficiency.

UNDERWOOD TYPEWRITER COMPANY, 342 MADISON AVENUE, NEW YORK, N. Y.
Branches in all large cities

SEE IT AT 210 W. Monroe St. "Canal Station" or let us show it at your office

The NEW MODEL No. 6

UNDERWOOD STANDARD

Product of Underwood Elliott Fisher Company

Colorado

BARGAIN DAYS

JULY 1 & 15
AUGUST 1 & 15

$30 Round Trip
Return Limit 15 Days

An unusual vacation opportunity—see Denver, Colorado Springs, Pueblo at this very low fare.

Tickets good in coaches, and chair cars or Pullmans (on payment of proper fares).

• • •

You Can Ride The Chief

Extra Fast—Extra Fine—Extra Fare and the Grand Canyon Limited

Through Pullmans and Fred Harvey dining car service on both trains. Other good Colorado service too... Santa Fe regular Summer Excursion tickets now on sale daily.

Further details from
J. R. MORIARTY, Div. Pass. Agent
SANTA FE RY.
179 W. Jackson Street
CHICAGO, ILL.
Phone HARrison 4900

Santa Fe

ADVERTISE IN THE TRIBUNE

Excursion to MILWAUKEE

$2.15 ROUND TRIP
July 4 or 5

GOING

	Cent. Time
Lv. Chicago, Union Station	7:30 am
Lv. Western Ave.	7:40 am
Ar. National Ave.	9:11 am
Ar. Milwaukee	9:15 am

RETURNING—July 4 or 5

Lv. Milwaukee	8:15 pm
Lv. National Ave.	8:19 pm

Add one hour for Daylight Saving Time.

2 Days in Milwaukee if You Like
Half Fare for Children
Tickets Good in Coaches Only
TICKETS NOW ON SALE
City Ticket Office, 50 So. Clark St.
Phone Central 7600
Union Station, Jackson Blvd. and Canal St.
Phone Franklin 0700

The MILWAUKEE ROAD

EDUCATIONAL

The John Marshall LAW School
Mon., Wed. and Fri. Eves.
Law and Pre-Legal
35 N. Dearborn St. Tel. DEArborn 3218

DePaul UNIVERSITY
LIBERAL ARTS, MUSIC, ART—regular Day, Late Afternoon, Evening and Saturday classes. Free Bulletin. Address 1010 Webster or phone Central 8194

Northwestern University
Evanston and Chicago, Illinois.
8 Complete Schools. Downtown Evening Classes. *Write for Bulletin.*

WESTERN—*Accredited*—MILITARY ACADEMY—62nd Yr. Request Catalog of Col. R. T. Jackson. ALTON, ILL.

La Salle Extension University
Home Study Business Training for Men and Women
29 E. Van Buren Street Harrison 4290

CAMPS.

ST. GEORGE CAMP
Let children spend summer among Wis. hills. Skilled councillors. Crafts, athletics, swimming, boating etc. $100 the season. June 27 to Aug. 26. $80 month. $30 two weeks. Camp under direction of St. George School for Girls. A connecting school for home-reference. Fall term opens Sept. 4. Information for camp or school write 4545 Drexel Blvd., Chicago. Phone Atlantic 3700.

EDUCATIONAL

Evening High School and College Classes
In the Loop . . .
Extended Payment Plan
FULLY ACCREDITED
by all Middle West colleges and universities

High School
Day and Evening Classes Now Forming
Large selection of subjects from 8:30 A. M. to 10:00 P. M. in small classes. An excellent opportunity to benefit by high school training.

College of Arts and Sciences
Pre-Legal—Pre-Dental—Pre-Medical
Liberal Arts—Pre-Commerce
Freshman-Sophomore Instruction
June 29 to August 29

Evening Courses Offered

English Composition	College Mathematics
English Literature	Astronomy
Public Speaking	Insurance
History	Chemistry
Political Science	Organic Chemistry
Social Ethics	Qualitative Analysis
Sociology	Quantitative Analysis
Psychology	Physics
Economics	Calculus
Scientific German	

Complete Schedule Upon Request
Evening classes will enable employed men to earn credits without loss of time from regular employment.

SWIMMING and GYMNASIUM privileges for all students, day or evening, included in regular tuition.

REGISTER NOW
for all classes. Office open to 9 P. M. Saturday until 1 P. M.

CENTRAL YMCA SCHOOLS
19 S. La Salle St. CENtral 6787

The Wholesale and Retail Stores will be closed all day Saturday, July 4th. As has been our custom for years, the Retail Store will close all other Saturday afternoons at 1 o'clock during July and August. The Wholesale closes Saturday afternoons at 1 o'clock the year round.

MARSHALL FIELD & COMPANY

Arlington's Open

Follow your favorite with this pair of

SPORT GLASSES

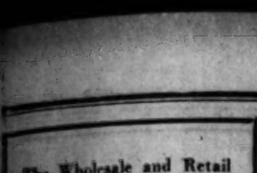

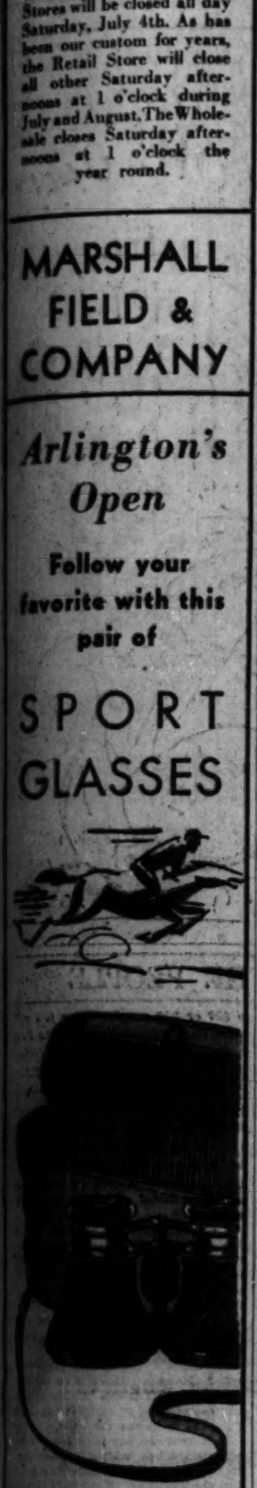

"They're off" . . . around the turn they go . . . past the judges' stand they thunder . . . now they're in the home stretch . . . and you've followed every stride at close range with this smallest pair of glasses. They're small and easy to carry, have a wide field of vision and good illumination. Very specially priced

$12.50

An excellent pair of glasses for bird study; also perfect for racing, golf or baseball.

FIRST FLOOR NORTH, WABASH

VACATION HOBBIES

Young People's Theatre

10:30 to 4 o'clock Today

Exhibit and Instructions

Mr. W. F. Worthley of the Francis W. Parker School and the Chicago Academy of Sciences will start you off on your hobby this summer.

4TH FLOOR, TODAY

CITIZENS DIG UP 33 VARIETIES OF ILLINOIS TAXES

But Statutes Label Them with Other Names.

BY OSCAR HEWITT.

The word "taxes" means something entirely different in New York and Massachusetts from what it does in Illinois. When one uses the term "taxes" here, he refers to general property taxes, yet Illinois has 32 other different kinds of taxes.

When it is suggested that Illinois has other than general property taxes, public officials usually reply that the others do not amount to much. But $84,646,000 was collected in 1929 in Illinois taxes, which were not levied against general property.

Examples of Other Taxes.

In that year in taxes on motor vehicles and their fuel, Illinois collected $38,166,571, while New York with 70 per cent more population collected only $32,484,545.

In that same year Illinois collected $8,170,542 from insurance companies while New York collected only $7,136,375.

In 1929 Illinois collected $642,325 in taxes on attendance at race tracks and a percentage on the gambling on the races. New York collected nothing.

In that year Illinois collected $224,000 for inspecting grain, while New York collected nothing. In 1929 Illinois collected an aggregate of $73,646,419 in taxes from sources other than levies on general property.

Taxes Under Other Names.

If the phrase "taxes" continues to be limited locally to general property taxes, then Illinois in 1928 levied only $369,023,362 in 1928 as taxes. However, the actual total was actually $423,670,950. By the same token the general property taxes in 1929—Cook county has not yet levied for 1930—totaled $404,781,318, while the total was $478,427,800 when license, franchise, and privilege taxes are added.

In the east these are listed as taxes in the official tax reports, but not in Illinois, although perhaps they will be considered as such in Gov. Emmerson's conference tomorrow.

To the community research committee of the University of Chicago must be credited the compilation of the 33 kinds of taxes in Illinois, with which the state is directly concerned.

This state how has more kinds of taxes than either New York or Massachusetts, and Illinois has an adaptation of every kind of taxes these older commonwealths utilize—except income and stock transfer taxes—but its method of utilizing them are much different in most cases.

Table Is Compiled.

In addition to the general property tax the University of Chicago has compiled a table listing the 32 other variety of Illinois taxes, which its authors claim is comparable with table 12 of the annual report of the New York state tax commission for 1927. The university does not pretend to give the income from these 32 kinds of taxes, and the state of Illinois has never compiled it by tax years.

The state, however, does give the income from these taxes by fiscal years, which end June 30. From these reports it has been possible to compile the accompanying table, which purports roughly to compare the taxes levied in New York state and Illinois for the years of 1928 and 1929. Because of the difference in methods of taxing it may be that some of the money credited to one particular tax belongs to another in the New York classification, but all of the money represented as taxes in the Illinois columns have been levied.

Comparison Is Shown.

The table is illustrative of the kinds of taxes used in New York and indicates the amount of money obtained from each kind for each of the two years.

It also shows to what extent Illinois has copied the New York system and the amount of money it gets for the same or like service, or levies upon the same business. In very few instances are the items exactly comparable in the two states, but the table gives a bird's-eye view of the results obtained by the two systems for the two designated years.

Illinois Levies Listed.

In addition to the general property taxes, Illinois has the following levies:

ONE—Tax on organization of corporations and increase in stock. Payable to the secretary of state, and the tax is a percentage of the capital.

TWO—Similar license tax on foreign corporations.

THREE—Franchise tax on both domestic and foreign corporations.

FOUR—Tax on issuance of public utility securities.

FIVE—Seven per cent of the gross receipts of the Illinois Central railroad.

SIX—Privilege tax on foreign insurance companies.

SEVEN—Filing fee for various insurance companies.

EIGHT—Premium tax on fire insurance companies and agents.

NINE — License tax on fire insurance agents.

TEN—Inheritance tax.

ELEVEN—Motor fuel tax.

TWELVE—Motor vehicle license tax.

THIRTEEN—Chauffeur's fees tax.

FOURTEEN—License tax for driving motors from factory.

FIFTEEN—License tax on referees, contestants in boxing shows.

SIXTEEN—License tax on admissions to athletic exhibitions.

SEVENTEEN—Admission tax to horse races.

EIGHTEEN—License tax on horse race betting and tracks.

NINETEEN—Registration fees for stallions.

TWENTY—Hunting, fishing and trapping license tax.

TWENTY-ONE—Game and fish license tax.

TWENTY-TWO—License tax on occupations and professions.

TWENTY-THREE—License tax on agricultural occupations.

TWENTY-FOUR—License tax on itinerant vendors.

TWENTY-FIVE—License tax on warehouses.

TWENTY-SIX—License tax on private employment agencies.

TWENTY-SEVEN—License tax on dealers in foreign exchange.

TWENTY-EIGHT—License tax on dealers in securities.

TWENTY-NINE—License tax on registration of securities.

THIRTY—License tax on loan companies.

THIRTY-ONE—Gross premium tax fire insurance agents of unauthorized companies.

THIRTY-TWO—Another occupational tax.

The $73,646,419 collected in 1929 in these 32 kinds of taxes comes out of the pockets of some one.

Added Taxes in Chicago.

That $73,000,000 is not all. In addition to paying a large part of that sum Chicago has about $15,000,000 of local taxes which are not represented in the general property taxes. To illustrate, the surface lines pay $5 per cent of their net receipts to the city and the Commonwealth Edison and the telephone companies pay 3 per cent of their gross. Those are "taxes" in the opinion of eastern tax commissioners.

The state gives the utilities the privilege of collecting rates and fares sufficient to insure that these payments come out of the pockets of the public. Yet Illinois and Chicago officials have never accounted for them as "taxes."

Illinois and New York Taxes Compared

The following table is a comparison of the various kinds of taxes collectible in the states of Illinois and New York for the years 1928 and 1929. The comparison is approximated as closely as possible in view of the differences in the taxing systems of the two states. The first 22 items in the table represent the kinds of taxes in the New York system. Illinois has 32 kinds of taxes besides the general property tax, and an effort has been made in the tabulation to fit the Illinois collections with those of the New York system for purposes of comparison. In some instances, however, as shown by the blank spaces in the comparative table, the collections are not on a comparable basis. The table follows:

	New York, 1928.	Illinois, 1928.	New York, 1929.	Illinois, 1929.
General property tax	$716,966,941	$369,023,362	$750,819,580	$404,781,318
Corporation organization tax	4,653,958	947,517	6,000,304	1,001,229
License tax, foreign corporations	473,348	.....	700,689	.....
Franchise tax, domestic and foreign corporations	6,647,582	2,778,187	7,379,617	2,966,764
Additional tax transportation corporations, and foreign tax, surface and elevated roads	3,469,309	3,011,979	3,919,597	2,800,957
Franchise tax, water, gas, heating and power corporations	2,955,099	.....	3,280,272	.....
Franchise tax, insurance	7,136,375	8,170,542	7,926,674	8,646,651
Franchise tax, savings banks	4,652,994	.....	4,943,365	.....
Privilege tax on foreign banks	1,921	.....	.....	.....
Franchise tax, business, domestic and foreign	44,647,536	.....	47,606,561	.....
Franchise tax, state banks and trust companies	4,900,941	827,488	5,367,807	877,881
Income tax, national banks	3,349,329	.....	3,327,980	.....
Inheritance and estate tax	36,249,974	18,502,702	47,804,800	18,502,702
Mortgage tax	12,006,045	.....	5,831,999	.....
Tax on stock transfers	33,680,214	.....	46,388,735	.....
License tax, real estate brokers	589,189	.....	534,517	.....
Personal income tax	68,964,963	.....	86,868,173	.....
Motor vehicle tax	32,884,545	18,701,408	30,013,976	20,947,521
Motor fuel tax	.....	19,465,973	14,197,322	19,187,332
Foreign insurance corporations' tax	1,838,189	137,421	2,143,128	136,948
Shell fish grounds' tax	18,225	.....	19,446	.....
License tax, billiards	32,745	.....	35,139	.....
Agricultural fees	.....	240,122	.....	288,384
Occupational taxes	.....	349,791	.....	270,188
Grain inspection fees	.....	224,803	.....	223,238
Oil inspection fees	.....	.....	.....	218,388
Fishing and hunting fees	.....	548,421	.....	300,823
Boxing exhibitions	.....	142,951	.....	145,726
Horse race betting	.....	642,325	.....	664,567
Trade and commerce fees	.....	230,766	.....	270,543
Securities tax	.....	146,175	.....	.....
Poll tax	1,333	.....	.....	.....
Totals	$965,290,360	$459,670,650	$1,079,184,389	$478,427,800

The year 1929 is the last year for which complete tax figures are available from Illinois.

UNSPENT CERMAK CONTRIBUTIONS BACK TO DONORS

Refunds of a portion of campaign contributions made by Chicago business men to the Cermak mayoralty campaign were received yesterday by seven or eight hundred of the donors.

Probate Judge Henry Horner, who as treasurer of the Cermak business men's organization made the refunds, admitted that it was practically an unheard of thing for political contributions to be returned, but that in this case all the money had not been spent, and therefore was being returned.

The refund amounted to approximately 6 per cent, Judge Horner said, and the individual amounts returned to the contributors ranged from 18 cents to about $200.

ROB MICHIGAN AVENUE SHOP.

Two robbers held up the Mee's shop, haberdashery, in the Allerton house at 705 North Michigan avenue and escaped with $170 and merchandise valued at $245.

630 South Michigan Avenue

Blum's - Vogue

Workroom Dresses

designed and created in our own workroom

$39.50 $49.50

These newly created Frocks have all Blum's-Vogue distinction of fashion and quality. Crisp colorful new imported materials have been used by our expert designers to fashion these models . . . and we are releasing them at this very low price, offering a most unusual and timely opportunity to complete your summer wardrobe.

DRESS SALON — SECOND FLOOR

The coolest Shop on the Boulevard—always below 70°

ADVERTISE IN THE CHICAGO TRIBUNE

OSCAR MAYER'S GERMAN WIENERS

You will enjoy these Fine German Wieners with Potato Salad

Look for the Yellow Band

Ask Your Dealer for OSCAR MAYER'S "Meats of Good Taste"

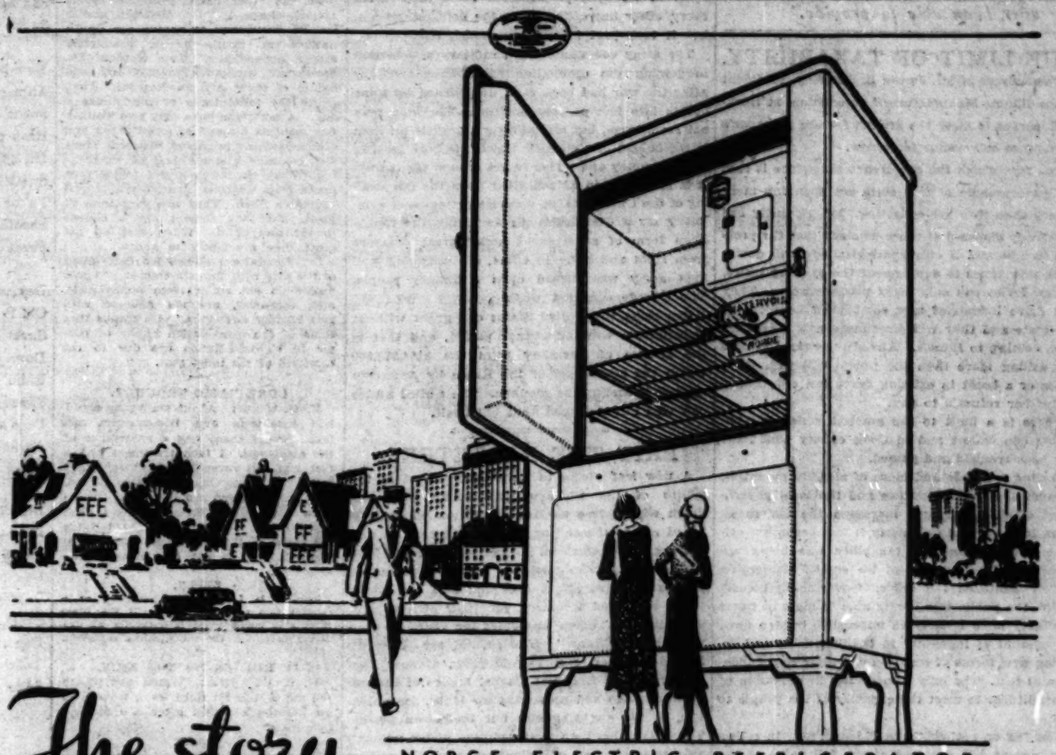

NORGE ELECTRIC REFRIGERATOR

The story of a buyer who got hard-boiled

He faced the problem of selecting one make of electric refrigerator for a thousand metropolitan apartments. By elimination he narrowed his choice to four—Norge and three others.

From then on he refused to take anything for granted. Norge had to prove itself in a room heated to 120° Fahr. And Norge *did* prove itself!

It kept the food compartment colder—froze ice cubes quicker—used less electricity to do it.

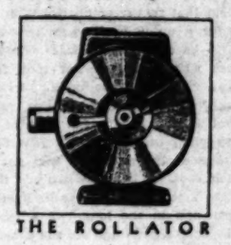

THE ROLLATOR

This buyer of a thousand electric refrigerators wanted to know exactly the things you want to know about the refrigerator for your home.

Impartial time and temperature recording instruments gave him the facts he wanted . . . and he chose Norge.

When you are ready to select your new refrigerator, by all means see the Norge before you buy.

Norge is manufactured by Norge Corporation, Detroit, a Division of Borg-Warner, one of the world's largest makers of automotive parts, including free wheeling.

NORGE WITH ROLLATOR

THE TEST

At 6 p. m.—Temperature inside the Norge 92°—room temperature 120°.
At 8 p.m.—Norge temperature 50°—room temperature 120°.
At 11 p. m.—Norge temperature 40°—room temperature 120°.
From then on Norge didn't get above 40°.
Norge used least current of all tested.
Norge froze all ice cubes *solid* and in the least time.
This impartial comparative test is not nearly so extreme as the standard Norge factory test.
For more complete details of this test, write the Norge distributor whose name and address appears below.

The Waterwir shown in the model illustrated in this advertisement is extra equipment.

PHONE SUPERIOR 5031 — 469 EAST OHIO STREET — CHICAGO

LOOP

THE DAVIS COMPANY. Wabash and Van Buren.
TRI-PAR RADIO CO., 119 N. Wells St.

SOUTH SIDE

City Radio Sales, 6403 S. Halsted.
J. J. Carroll Hdw. Co., 1249 W. 89th St.
Cozey-Lane-Haven Stores, 6231 S. Ashland.
Delight Utilities Co., 5654 S. Ashland.
Harris Bros. Co., 25th and Iron Sts. All Stores.
L. Klein Inc., 14th and Halsted Sts.
C. A. Loudelius & Co., 6253 S. Peoria St.
Marquette Radio Co., 1947 W. Marquette.
National Fin. & Hts. Co., 201 E. 63d St.
Robinson Furnace Co., 7048 S. Ashland.
Root Bros. Hdw. Co., 10318 S. Michigan.
Root's Radio Store, 10376 S. Michigan.
Sadoth & Adelman, 11431 Michigan Ave.
Sigal & Berg, 316 E. 115th St.
C. E. Sundberg, 7738 Halsted. 1301 W 79th St. 815 W. 79th St. 12th St. Store, 1155 S. Halsted St.

WEST SIDE

Adelman Heating Co., 3322 Fifth Ave.
A. A. Elec. Supply Co., 4042 14 Garden.
Benson's Music Shop, 5223-5 W. Chicago.
Cicero Battery Co., 5537 W. 22d St.
Drabek's Furniture & Hardware Co. 5714 W. 22d St.
Delight Utilities Co., 3700 W. 26th St.
M. Fine & Sons, 1060 Milwaukee Ave.
Guaranteed Electric Shop, 2878 W. 22d.
Garfield Auto & Radio Supply, 4402 W. Madison.
Gibson & Nichols, 3721 W. Division St.
Lambrecht Radio & Utility Shop, 1909 Milwaukee Ave.
Levinson Radio Store, 506 W. North Av.
Dale J. McGinnis, 2065 Milwaukee Ave.
Molay Furniture Co., 4639 Milwaukee Av.
Mont Claro Music Shop, 7115 W. Grand.
North Ave. Thor Shop, 5254 W. North.
Pollack Elec. Co., 1925 W. Division St.
Rowlette & Breen, 2286 Milwaukee Ave.
Robinson Furnace Co., 243 W. Austin Av.
Robinson Furnace, 4858 W. Madison.
Robinson Furn. Co., 3175 Fullerton.
Roman Furn. Co., 2755 Milwaukee Ave.
Rouet Electric Co., 1490 Milwaukee Av.
Sherry Elec Utility Co., 4035 W. North.
Tabor Supply Co., 3512 W. 26th St.

NORTH SIDE

Beechside Hdw. Co., 3113 Diversey Ave.
Baumann & Humpler Hardware Co., 3220 Armitage Ave.
Base Furn. Co., 4137 Armitage Ave.
Botschen Furn. Co., 725 W. North Ave.
Imperial Heating Co., 4025 Elston Ave.
J. W. Kalish, 3751 Lawrence Ave.
L. & L. Radio & Music Co., 6121 W. Addison.
Leies & Son, 1956 Larrabee St.
Meersman & Co., 6129 Northwest Hwy.
Nyberg & Taylor, 4533 Broadway.
Northwest Utility Co., 4048 N. Western Ave.
Nazel Piano Co., 5615 Irving Park Blvd.
Peterson Furniture Co., 1048 Belmont. All stores.
Robinson Furnace Co., 4006 N. Kimball
Fred B. Saltz Fur. Co., 4732 Lincoln Av
Tri-Par Radio Co., 3118 Lincoln Ave.
Utilities Sales Corp., 2262 Devon Ave.
A. W. Waldmann, 5912 N. Clark St.
Weber Electric Co., 4015 N. Damen Ave.
Wonder Radio Sales Co., 4706 Milwaukee.
Geo. W. Zimmer, 2943 Lincoln Ave.

NEARBY CITIES

AURORA—Broadway Furniture Co.
BENTON HARBOR—Troost Bros.
BLOOMINGTON—Auto Service & Sales, Inc.
CISSNA PARK—C. G. Reutler
DANVILLE—Allen Electric Co.
DECATUR—Morehouse & Wells Co.
DIXON—Howard J. Hall
DOWNERS GROVE—Owen Kent & Sons
ELGIN—Hawthorner Hardware Co.
EVANSTON—Robinson Furnace Co. 3614 Railroad Ave.
FREEPORT—Ridgway Electric Co.
GARY—Viking Radio Dist.
GLEN ELLYN—Patch Bros.
HAMMOND—E. C. Minas & Co.
HARVEY—C. S. Armington
HINSDALE—Soukup Hardware Co.
JOLIET—F. E. Fitzgerald Furniture Co.
KANKAKEE—The Chicago Store
LA GRANGE—Owen Kent & Sons
LEMONT—Henry P. Gerhard
MARENGO—Albert Tonnendorf
MAYWOOD—Suburban Utilities Co., 1200 S. 5th Ave.
MICHIGAN CITY—Krebs Service, Inc.
MORRIS—Allan Furniture Co.
MOUNT MORRIS—Rough Hardware Co.
NILES CENTER—Niles Center Mercantile Co.
OAK PARK—Appliance Shop of Oak Park, 202 S. Marion St.
OTTAWA—Maytag Ottawa Co.
PARK RIDGE—Ridge Furniture Co.
PEORIA—P. A. Bergner & Co.
ROCHELLE—Dudley's Radio Store
ROCKFORD—Zenith Stores, Inc.
ROCKFORD—American Beauty Music Hse.
SAVANNA—Glen B. Lauchein
ST. JOSEPH—Troost Bros.
STERLING—Hardin Music House
STREATOR—Williams Hardware Co.
STREATOR—Streator Maytag Co.
WATSEKA—Watseka Maytag Co.
WAUKEGAN—Sloan Merch. Refg. Co.

10-97

BIG NEWS!

YELLOWSTONE NOW A DAY NEARER VIA THE BURLINGTON

"Yellowstone Comet", crack summer flyer, takes you there in 38 hours from Chicago. *You gain a whole vacation day!*

the CODY ROAD to YELLOWSTONE

Coming to Magic Yellowstone Park? Then follow, in comfortable motors, the fascinating trail of Buffalo Bill!

Ninety thrilling miles—through the mighty canyon of the Shoshone River, past the dude ranch country, over the Absaroka Mountains. This is the Cody Road!

Colorful, awe-inspiring grandeur! *If you don't see the Cody Road you don't see Yellowstone!* It costs nothing extra when you enter or leave Yellowstone through the Cody Gateway. Coupon brings you full information.

$59.35 ROUND TRIP TO YELLOWSTONE

And—via Burlington you can visit the Colorado Rockies—*without added railroad fare!*

Then, an added thrill, Glacier Park for just $6.30 extra rail fare. And Burlington offers en route a delightful 2-day all expense motor tour of the romantic Black Hills—at only $29.50. Free booklet gives all details.

Burlington Escorted Tours

Carefree vacations . . . Congenial traveling house-parties to the Rockies, National Parks, Black Hills, California, Pacific Northwest, Canadian Rockies, Alaska . . . Everything planned and paid in advance. Special Pullmans. Mark coupon for Tours Book.

THIS FREE BOOK

tells where to go, what to see, gives full details

S. J. Owens, General Agent, Dept. T-21
179 W. Jackson Blvd., Chicago, Ill. Phone WABash 2345
Send me your free illustrated book about Yellowstone vacations.

Name .....
Street ..... City .....
☐ Mark an "X" here if you wish Burlington Escorted Tours Book

BURLINGTON

Chicago Daily Tribune
THE WORLD'S GREATEST NEWSPAPER

FOUNDED JUNE 10, 1847

ENTERED AS SECOND CLASS MATTER JUNE 3, 1908, AT THE POSTOFFICE AT CHICAGO, ILL., UNDER ACT OF MARCH, 3, 1879.

All unsolicited articles, manuscripts, letters and pictures sent to The Tribune are sent at the owner's risk, and The Tribune company expressly repudiates any liability or responsibility for their safe custody or return.

TUESDAY, JUNE 30, 1931.

THE TRIBUNE OFFICES.
CHICAGO—TRIBUNE SQUARE.
MILWAUKEE—TRUST COMPANY BUILDING.
NEW YORK—220 EAST 42D STREET.
WASHINGTON—813 ALBEE BUILDING.
BOSTON—718 CHAMBER OF COMMERCE BUILDING.
ATLANTA—1625 RHODES-HAVERTY BUILDING.
LONDON—135 FLEET STREET.
PARIS—1 RUE SCRIBE.
BERLIN—20 UNTER DEN LINDEN.
RIGA—ELIZABETES IELA 16/2.
ROME—GALLERIA COLONNA (SCALA A).
VIENNA—8 ROSENBURSENSTRASSE.
WARSAW—PLAC KRASINSKA 6.
GIBRALTAR—HOTEL CECIL.
PEIPING—GRAND HOTEL DES WAGON-LITS.
SHANGHAI—26 AVENUE EDWARD VII.
TOKIO—IMPERIAL HOTEL.
MEXICO CITY—HOTEL REGIS.
PANAMA CITY—HOTEL CENTRAL.
SPECIAL REPRESENTATION.
SAN FRANCISCO—220 KOHL BUILDING.

THE TRIBUNE'S PLATFORM FOR CHICAGOLAND

1. *Make Chicago the First City in the World.*
2. *Start the Subway.*
3. *Electrify the Railroads.*
4. *Abolish the Smoke Pall.*
5. *Separate Grades of Boulevards and of Through Streets.*
6. *End the Reign of Gangdom.*

"The newspaper is an institution developed by modern civilization to present the news of the day, to foster commerce and industry, to inform and mold public opinion, and to furnish that check upon government which no constitution has ever been able to provide."

THE LIMIT OF TAXABILITY.

The address of Mr. James L. Donnelly, president of the Illinois Manufacturers' association, at Rockford serves to clear the ground for the governor's conference on revenue tomorrow.

The fact which the conference must face is that the governments of this state are spending more money than they are collecting. Mr. Donnelly has effectively disposed of those who say that the problem can be met if only the legislature will devise some new taxes to supplement the existing levies.

New levies will only make matters worse. They will drive industries now established here out of the state and they will discourage new industries from coming to Illinois. Already the tax spenders are asking more than the public will pay. New taxes or a boost in existing taxes can only result in further refusals to pay.

There is a limit to the amount which governments can collect and in Cook county that limit has been reached and passed.

During a decade and more of steadily mounting expenditures the legislature and the local government officials regularly increased the tax rates. Even in the era of prosperity it was becoming evident that the limit of taxability was being approached. The coming of an era of depression merely hastened the crisis. Governmental costs which the public was barely able to meet in times of plenty have become an impossible burden now. No amount of ingenuity in funding debts and devising new forms of taxation can alter that fundamental fact. The only remedy lies in reduction of expenditures to meet the capacity of the people to pay.

The tax on real estate in Chicago, now in collection, exacts 2.27 per cent of the full value of the property. In some instances the tax amounts to a confiscation of all the income. In many more it takes so large a proportion of the income as to discourage further investment. Necessarily it serves to depress values. The 1930 tax rate is to be even higher. It will exact 2.58 per cent of the full value of the property. There can be no thought of retaining the present rates, which are already prohibitive, much less of advancing the rates to meet the tax spenders' notions of what the public ought to pay for the privilege of being governed.

The governor's conference will merely waste time if it undertakes to set up a program of additional taxation. However handsome the program may appear on paper, the fact remains that the taxpayers will not stand for it. Their limit has been reached. The books of the county treasurer attest the fact. A thousand instances, from the days of the children of Israel in Egypt to the kulaks of today, illustrate the truth that governments cannot squeeze more from the governed than they can pay. There comes a point at which higher taxes result in lessened yield. That point has been reached in this state, and especially in Cook county, today. The sooner the governor's conference recognizes that fact, the better its chances of making a constructive contribution to the solution of the revenue problem.

MR. STIMSON AND THE OTHER GROUSE.

Mr. Stimson's plans for Europe include three weeks of August grouse hunting in Scotland. England and Scotland have made such a good job of game preserving that, although the swarming population almost proves that Malthus was right as to the insufficiency of the soil and crops, the hunting remains as one of the delights of persons privileged to enjoy it. Mr. Stimson will be. British hunting is a fair social index. It has marked a division between people who have found Britain the pleasantest imaginable land and more people who have found living hard.

Pheasants have survived more easily than peasants under the old laws, which kept the small farmer from knocking down his dinner on his own land. If he was over the law's hundred pounds a year income he could take his partridge; otherwise his covey was driven for his betters to shoot and he went without his meat. Even so admirable a man as Sir Roger de Coverley complained that Jones would be a good neighbor, but he killed so many partridge.

Australia got many compulsory immigrants whose crime at home was poaching. (Probably one reason why Australia is wrecking itself with proletarian legislation; the reaction.) Before deportation was accepted as a mitigation of penalty, the gallows did the work. There is difference between a people whose game has been reserved for aristocracy and a people who have gone over the country shotgun in hand. One system is careful of game and wasteful of people, the other is careful of people and wasteful of game. The partridge has had a hard time surviving in Wisconsin, and the quail in Illinois and Indiana, but the average man hasn't had.

Mr. Stimson should have a very pleasant three weeks at some lodge in Scotland. His diplomatic position as secretary of state of a great creditor nation will bring him all the amenities of a land in which privilege is something more than vestigial. The hunting will not be following a cocker spaniel through the brush with some sharp-eyed native off to the right. The American commoners have knocked down so many grouse that most areas here are closed to all hunting now. Mr. Stimson might not be able to get any birds at home. His fellow countrymen wish him luck in Scotland, hoping at the same time that one of his hosts does not make a Pickwickian mistake. It would not be so good if the bag of the hunt were discovered to contain also the American secretary of state.

GERMANY PAYS FOR THE AMERICAN SHOW.

The cost to Germany of the little pomp and circumstance in which the American army was indulged after the armistice in the occupation of the Rhine country is $164,670,000, payable over thirty-seven years at six millions a year. There is another sum under the awards of the mixed claims commission bringing the total annuity to $16,000,000. The army occupation costs ought to make an uneasy American conscience. This collection is the only one tainted. The other debts represent generous settlements and much forgiveness of just and due obligations. European scurrility regarding them is so much rain water on a duck's back. The debtor squeals who would welsh.

In collecting from Germany for the army which so long remained so needlessly on the Rhine, the United States is doing something wrong and offensive to its own self-respect. It was feeding off a prostrate enemy when that enemy had done what the American government prescribed for it as a measure to gain the sympathy and cooperation of this democracy. It threw out its military autocracy and became a republic. Upon the republic the United States fastened the commissary of an army of occupation and the other costs of its upkeep. America stood aloof from every other imposition upon the defeated nation, but it took part in this picayunish one.

The army command had a military satisfaction in joining the occupation of invaded territory after the war had been won. It polished up some outfits into fine parade condition. The sum may not seem large, but six millions a year is an item in the budget of a country which has been looking at bankruptcy and trying to get around the corner. It is large also in its reflection upon the fair dealing of the United States, upon its pretenses of sympathy for a democratic people trying the republican form of government under great pressure from right and left. In effect, a sturdy and well kept army was turned upon a hungry people. The episode does not wash.

One relief the United States can grant without consultation with any other nation, and that is the release of Germany from the $164,670,000 which the occupation of the Rhine by American soldiers is costing the republic. The United States can well afford to pay that bill itself.

EXIT THE RACKETEER.

A new leaf seems to have been turned in the affairs of the Chicago journeyman plumbers' union with a free election of officers which it is hoped means the end or the beginning of the end of gangster domination. Organized labor has been victimized by criminals who captured unions as pirates captured ships, took and held control by force, and used it chiefly for their own benefit. The plumbers' union was ruled for years by such men as "Skinny" Madden, Mossy Enright, Frenchy Mader, Big Tim Murphy, Dapper Dan McCarthy and Billygoat Taglia, heroes of the underworld who had no regard for labor, for unionism, or for anything else but their own profits. The real union men were helpless under gunman rule and this sort of unionism became a serious phase of the crime problem of the city. With the awakening of the community to determined warfare upon organized criminality, the labor gun boss or racketeer could not be overlooked. What was needed was support for legitimate labor organization, protection of the law-abiding elements in unionism from violence, defense by the agencies of the law of the union members' rights.

The notion that racketeer control is in the long run good for a union or its members ought by this time to be discredited. It is based on the theory that what the racketeer took from employers was no loss to the union. In times of plenty the falsehood of that notion might not appear, but in lean years the cost of building has a very plain bearing on the jobs to be had and the take of the racketeer was not a small part of that cost. A business concern that hired men like the labor racketeers as its agents would not prosper and in the long run a labor union will lose by such agents and for the same reasons.

The plumbers' union has taken back its own government and should keep it. The racketeer should be expelled from organized labor. He is in the long run an expensive fraud.

Editorial of the Day

"BELLS ON BICYCLES."

[Grand Rapids (Mich.) Press.]

President Hoover, we learn with consternation, has raised the tariff on "small bells for bicycles and velocipedes."

The flexible tariff seemed an excellent thing, and the President the best man to do the flexing, but we never supposed Mr. Hoover would protect American small bicycle and velocipede bell manufacturers with an increase almost certain to result in perils to limbs and dignities on a thousand street corners.

Small boys, or the fathers of small boys, will be leaving the bells off bicycles due to the boost in price. And while that may have been a matter of small consequence ten or even five years ago, every city dweller knows that it is something to stay awake about today. The bicycle no longer, except for commercial purposes, is street traffic. It went over the curb and up on the sidewalk about the time that cities were putting traffic lights at back street intersections. Police, who once arrested children for riding on the sidewalk, found the sidewalk suddenly cluttered with bicycles. Today the dealers are brazenly, openly, and quite prosperously selling "sidewalk bicycles" for use on sidewalks alone.

The child world is safer, but the shopper with an armful, the matron with a baby cab, the portly gentleman with a dignity know that the adult pedestrian world is not. When a bicycle or velocipede bell wears out it is in the public interest to see that it can be replaced at the smallest price such warning implements may be obtained anywhere in the world —tariff or no tariff. How would you, Mr. Hoover, like to come around a drug store corner and find a bell-less bicycle spilling you before a group of braying Democrats?

TO THE POINT.

Maud—So you married your employer. How long did you work for him?

Marie—Until I got him.—Exchange.

How to Keep Well By Dr. W. A. Evans

To the limit of space questions pertaining to hygiene and prevention of disease will be answered in this column. Personal replies will be made to inquiries under proper limitations when return stamped envelope is inclosed. Dr. Evans will not make diagnosis or prescribe for individual disease.

[Copyright: 1931: By The Chicago Tribune.]

APPENDICITIS FATALITIES.

It is up to the people to do something about appendicitis. This is one of the conclusions drawn from a study made by Frederick Hoffman.

The appendicitis death rate in 59 American cities in 1929 was 18. The same cities had a death rate of 12.3 in 1910. In other words, in nineteen years the appendicitis death rate of these cities went up nearly 50 per cent. The American city with the highest rate was Detroit. It came first with 20.1. Chicago had a rate of 19.5 and New York 16.5.

In comparison, in New York City, the diabetes death rate was 23.54; the automobile death rate was 17.25, and that due to measles, scarlet fever and whooping cough combined was 16.18. Appendicitis is in mighty bad company. Few diseases outrank it in the deaths it causes. A study of Canadian statistics shows that conditions are almost as bad there. In 1928 their appendicitis death rate was 14.6 and there is the same upward trend.

The study shows that men have about 30 per cent more fatal appendicitis than women. This covered appendicitis in some dozen European countries and to some lowly civilized peoples. Spain has the lowest European rate, Italy being a close second. Holland is third. Sweden, Scotland and Switzerland have the worst European rates, the last named being as bad off as were we 21 years ago.

On the other hand, primitive people almost escape it. Dr. Hoffman quotes Dr. W. Shrubshall as saying the Bantu natives in South Africa practically escape appendicitis. This freedom Dr. Shrubshall attributes to the diet and habits of these African Negroes. They go to the toilet three or four times a day. A man who pays only two visits a day regards himself as constipated and does something to correct matters. Their diet contains a great deal of roughening. They eat rough grains and breads made from coarsely ground grains and vegetable fiber. They are very fond of meat, but they seldom get a chance to eat any of it. When they do get meat they are likely to gorge.

Dr. Shrubshall follows his description of the diet with this statement: "These people do not suffer from appendicitis, and, moreover, are not afflicted with gall bladder affections." He thinks that some of the constipation habits of people in civilized lands are due to the comforts of the toilet seat.

CURE BASIC TROUBLE.

K. O. writes: About six years ago I had amebiasis and trichomonas, and last summer there was a recurrence of the amebiasis. I took treatment and a test last fall revealed no germs. Last fall I had hemorrhoids and was lanced, and have had no trouble since. However, for the last three months I have had itching locally. Can you tell me the cause of this and what I should do about it? It is not painful but quite annoying.

REPLY.

Pruritis is frequently encountered as a complication of hemorrhoids. If the basic trouble is cured there is generally no difficulty in curing the complicating symptom.

IF HORSES DO NOT KICK.

H. C. W. writes: Would you please tell me if it is all right for a woman to go horseback riding after a Cesarean operation?

REPLY.

No objection to it. Somebody must ride the horses.

TONSILS AND JULY.

H. K. writes: Is it advisable to get tonsils cut out in the month of July? A person told me that it is bad to cut them out in summer and they have a tendency of growing back.

REPLY.

Hot weather is not a contraindication. Tonsils can grow back regardless of season.

LOOK INTO OTHER THINGS.

H. H. writes: Would it be harmful for a person with a nervous heart to spend the summer in Denver?

REPLY.

Probably not, though something other than altitude should be taken into consideration. Is tobacco used to excess, or coffee? Is there goiter? Is there any organic heart disease? What is the type of nerve derangement?

FRIEND OF THE PEOPLE

Letters to this department must be signed with names and addresses of writers.

TAKING "AS IS."

Chicago, June 27.—[Legal Friend of the People.]—I rented a store for a term of five years. A turkish bath and boiler, for heating the bath, is located underneath the store, and the heat from this boiler is unbearable. The landlord failed to tell me of this boiler when I rented the store. What action can I take?

M. F. S.

In general, a tenant is supposed to inspect the premises and to accept them in reliance on such inspection. You do not state that the landlord concealed the condition from you or that any change was made after you rented. It might be worth your while to submit all your facts to a lawyer in a personal interview.

TRIBUNE LAW DEPARTMENT.

OUT OF LUCK.

Chicago, June 27.—[Legal Friend of the People.]—I bought a cashier's check from a bank, paying cash for the check and also a five cent fee. Two days later the bank closed. 1. Can I collect my money? 2. Would the fact the bank charged me five cents for the check help me to collect the money? J. H.

1. You will have to take the same dividend as other creditors.

2. No.

"If any banker . . . shall receive . . . any money . . . or other valuable thing which is transferable by delivery, when at the time of receiving such deposit, said banker . . . is in his . . . knowledge insolvent, whereby the deposit so made shall be lost to the depositor, said banker . . . shall be deemed guilty of embezzlement and . . . shall be fined in a sum double the amount . . . and in addition thereto, may be imprisoned." Smith-Hurd Illinois Revised Statutes, 1929, chapter 38, section 61.

TRIBUNE LAW DEPARTMENT.

NO NAMES MENTIONED.

Chicago, June 27.—[Legal Friend of the People.]—1. Where could I secure information regarding the standing of a reliable lawyer? 2. Do lawyers charge a consultation fee? M. W.

1. In order to guard against the suspicion that The Tribune law department is conducted to secure business and fees for favored attorneys we have been forced to adopt the rule of never supplying the names of attorneys. 2. Yes.

TRIBUNE LAW DEPARTMENT.

A LINE O' TYPE OR TWO

How to the Line, let the quips fall where they may.

QUICK! QUICK! ANOTHER MORATORIUM!

There is only one thing to do about this heat wave and it ought to be done right away. Declare a moratorium. We've learned you can cure anything by making some kind of a law about it. The debt moratorium is going to cure all the financial ills of the world. All right, then we've got to have a weather moratorium to stop having hot days like we had last Saturday and Sunday and yesterday. All we have to do is to proclaim a weather moratorium for a year and the thing's done. A debt moratorium will cure others, then why not a weather moratorium to cure this hot weather? Just have Washington make a proclamation and serve notice on the weather man and we won't have to sizzle and bake like we've been doing. And after we get that over let's have a moratorium preventing any more droughts. Then we can have a grocery and meat shop moratorium for a year; we can get all we want at both places and they can't charge us a nickel. Then a moratorium on tailors; they're the birds we want to see tied up good and proper for a year anyhow. But first the moratorium on the weather. No more heat waves. We can do anything by passing a law. Write to your congressman today!

—‡—

PRICE'S MISSOURI RAID.

Ole Pap Price is er stahtin' on er raid
An' us Missouah Niggahs is boun' t' be afraid—
Sweet Jesus mus' save;
Little Jo Shelby rides his big mustang.
De cannun go wham and de pistuls go bang—
Sweet Jesus mus' save;
De rebs dey yell and de guns sho' rattle,—
Bad Bill Ande'son 's goin' into battle—
Sweet Jesus fly down!

Now heah come dat Gin'rul Ma'maduke—
Ah need Saint Paul and mebby Saint Luke—
Sweet Jesus staht yo' wings;
Heah comes Cunnel Perkins on hees ole mule,
Hit switches hit's tail an' kicks lak a fool—
Sweet Jesus now come;
Fo' de wood am full of de bad bushwhackahs
Shootin' off sumpin' lak big fiaherackahs—
Sweet Jesus come erlong!

Dey say Jeff Davis need a lot o' mo' men,—
Old Pap Price 'ill git a millyun an' ten—
Sweet Jesus on high;
Down on Centralia swoop Gene Quant'ell
Ridin' an' shootin' an' yellin' lak hell—
Sweet Jesus come er runnin';
Price swing up de rivah an 'mash down de Dutch,—
Ah fink we Niggahs am in de Debbil's clutch—
Sweet Jesus mus' save!

Dey say old Pap kain't hahdly see,
But he fights lak hell fo' Rob'ut E. Lee—
Sweet Jesus retuhn;
De rebs am in rags but dey sho' shoot straight,
Den dey fall an' fly to de Golden Gate—
Sweet Jesus fo'give;
Dey cause may be los' but nevah dey soul—
Touch good Lohd an' make 'em all whole—
Sweet Jesus 'ill smile.

ABORIGINE.

—‡—

AN EIGHTY-NINE POUND Chicago woman is contesting a divorce decree won by her two hundred pound husband on the ground of cruelty. "How," asks her lawyer, "could an eighty-nine pound woman be cruel to a two hundred pound husband?" Well, she could say to him, "Hello, Fatty!" or she could hide the sporting pages of his newspaper.

—‡—

CABLES FROM PARIS say that pencil line eyebrows are out of style and the girls are ordered to have an eyebrow wide at the nose and tapering to a finer line at the end. Paris hasn't yet spoken on the subject, but we trust that ears will be worn this summer about as usual and that a lady can still possess a nose and not be out of style.

—‡—

"THERE IS no question," says E. Ernest Johnson in speaking of the fifty-two persons connected with the Federal Council of the Churches of Christ who have accepted "honoraria" from Deacon Bill Hays and the movie bosses, "of bribery or subsidy involved. It is a question of ethics." But, E. Ernest, we ask you, when only such nice, pleasant words as "honoraria," or in the singular "honorarium," should be mentioned, why drag in such low, uncouth words as "bribery" and "subsidy"? Really, E. Ernest, how could you? Deacon Hays will feel quite hurt.

—‡—

A SAN FRANCISCO LAWYER commits suicide because of gossips. Which is our idea of zero in reasons for sending one's self due west. People who are annoyed by gossip mongers should inscribe on their flag the cheery old motto, "They Say, They Say! Well, Let Them Say!" and keep it flying at the masthead.

—‡—

SUICIDE is no answer to gossips. That doesn't hurt their feelings a bit; it just tickles 'em pink. The real way to discourage a gossiper is to hit him a biff on the snoot. Or if the gossip is anonymous, and most gossip is anonymous, for gossipers are a cowardly crew, then don't notice it. Nothing makes a gossiper quite so sick as not to be noticed.

—‡—

Lagniappe.

UNCLE ANDY MELLON is said to be begging the French to accept the debt moratorium. Listen, Andy, the French would be out $165,000,000 if, as, and when, as they say on the pretty brochures of new bond issues. And, Andy, you can beg and beg the French to accept anything that'll put them out $165,000,000, or even 15c; but our advice to you is to go over to le Jardin Zoologique and entreat the leopard to change his spots.

—‡—

WHERE are the snows of yesteryear? R. H. L.

UNDER TREATMENT

FROM THE TRIBUNE'S COLUMNS

16 YEARS AGO TODAY

JUNE 30, 1915.

CHICAGO. — The allied building construction and material interests at a meeting last evening decided to put their general shutdown into full effect, beginning tomorrow. This means that all building construction by big contractors and all allied industries, including lumber yards, limestone and cement works, brick yards, planing mills, and material plants, will be closed until a complete settlement is reached with organized labor in the building industry. The order to shut down, it is estimated, will throw more than 200,000 men out of work.

CHICAGO.—The "tip trust" dies at midnight. Gov. Dunne signed the anti-tip bill last evening and at 11:01 o'clock tomorrow morning the dimes and quarters passed into hotel and restaurant checkrooms will stop tinkling into the treasure boxes of the padrones. It will then be against the law for the "house" to take tips collected by employés.

WASHINGTON, D. C.—Democratic leaders have received definite information that William Jennings Bryan intends to exert his influence to defeat the renomination of President Wilson. The opposition of the former secretary of state will be based not upon the administration's foreign policy but on the single term declaration in the Democratic platform adopted at Baltimore, to which, the Commoner will contend, Mr. Wilson is committed in principle.

30 YEARS AGO TODAY

JUNE 30, 1901.

NEW ROCHELLE, N. Y.—The steamer Mohawk, owned by John H. Starin and used by him in carrying excursionists to Glen island, struck a rock just off New Rochelle with 900 passengers on board, and sank in less than twenty minutes. It is believed all the passengers escaped, although a few are not yet accounted for.

BERLIN.—French flags are flying in Berlin and cheers for France are sounding from German throats for the first time in half a century. Frenchmen and Germans are clinking glasses, German bands are playing the "Marseillaise" in Unter den Linden and French tongues are trying to master the intricacies of "Hoch der Kaiser." All this is because the great automobile race between Paris and Berlin ended today. It was won by M. Fournier.

CHICAGO. — Automobile "scorching"—not at an immoderate speed but about twice the pace now permitted by city ordinance — probably will be allowed to Chicago automobilists. The Chicago Automobile club took Mayor Harrison and members of the city council out for a spin and persuaded them that an automobile in general is perfectly safe. After the ride the mayor said that eight miles an hour is too slow, and that except in the business streets he was willing to make the limit twelve and even allow drivers to hit it up to fifteen.

50 YEARS AGO TODAY

JUNE 30, 1881.

CHICAGO.—Chicago surrendered yesterday to the tuneful hordes of its invaders and "gemuethlichkeit" on a universal scale characterized the opening of the great biennial musical festival—the Sängerfest—and the scenes attendant upon its successful inauguration. From almost early dawn until night fell the streets were given up to marching bands of white hatted and dark coated members of "bunds" and "chors" from almost every conceivable locality. The street decorations were profuse. The opening exercises were in the Exhibition building with between 6,000 and 8,000 persons present.

CHICAGO.—The new city directory, compiled by Thomas Hutchinson, will be issued in a few days. According to the book, the estimated increase in population since last year is 37,406, which would give Chicago an approximate total of 540,711 inhabitants. The volume contains 183,292 names.

CHICAGO.—John Griscom continues his wonderful feat of abstaining from food. At noon yesterday he had completed his thirty-third day of fasting, leaving twelve more to go before the end of the period originally fixed upon is reached. His total loss in weight so far is 36¾ pounds.

VOICE OF THE PEOPLE

Writers should confine themselves to 200 or 300 words. Give full names and addresses. No manuscripts can be returned. Address Voice of the People, The Tribune.

FROM A FOREST PRESERVE TENANT.

Chicago, June 26.—After reading your article on tenants in the forest preserves I wish you would permit me to answer the last line in your article, "No explanation was given for the low rentals."

Through ill health and financial reverses I was compelled to seek better air and cheaper quarters. I applied to the forest preserves. The management referred me to an abandoned farmhouse, 20 miles from the loop, just such a ramshackle, dilapidated place as you will find all over Cook county, going to decay. There was neither gas, water, sewer, nor toilet and the only way we can get to it is through the courtesy of a neighbor who allows us the use of his driveway, and that goes to the back door only. The roof leaked so badly that when it rained we used pails, tubs, and pans to prevent the water coming through to the first floor until I could fix it. The yard was littered with tin cans, bottles, abandoned farm implements, and the weeds were five feet high. The place had not been painted for fifteen years. It is two miles from a railroad depot. The only means of lighting was kerosene lamps and candles. The only equipment was for stove heat. When we want to take a bath we go nearly a city block to our neighbor's well, carry several buckets of water and take our bath in a nice new washtub alongside a smoky oil stove.

Under the foregoing conditions would you consider these nominal rents as low? The average renter of Chicago would not accept them rent free. I not only accepted them but I owe the forest preserve management a debt of gratitude, because I have not known a sick day since I moved out there. Some people might infer that there was graft in connection with these apparently low rentals. Don't you believe it. I have never met any of the people mentioned in your article, would not know one of them if I met him and have never heard of any transactions other than paying my rent. Give these men the credit they deserve.

A FOREST PRESERVE TENANT.

MEAT IS CHEAP, BUT—

Chicago, June 19.—When the meat packers stress the idea that "meat is cheap" they are apparently not reaching one of the most important purveyors of their products, and that is the restaurants. In looking over the average menu you will find practically no reductions as compared with last year. The restaurant in Lincoln park has the same prices to the penny that they have had for years, and it's mighty hard on men who take their families there.

A. H. WOODS.

PROHIBITION IN INDIANA.

Plymouth, Ind., June 20.—In Indiana the Supreme court declared the state prohibition law of 1855 unconstitutional, but that was before the 18th amendment. Since then, of course, they have changed their attitude. The decision in that case reported in Vol. 8 Ind. Supreme court reports on page 545, the case being Herman vs. the State, is mighty interesting reading, and I suggest you read the sound reasoning of Judge Perkins in declaring that law of 1855 invalid.

LEE M. LAUER.

LOWDOWN ON ALABAMA.

Montgomery, Ala., June 24.—Again I rise to the defense of Alabama—"unlovely Alabama" if you please. This time it is to refute the claim of Mr. W. S. Grieve of Chicago that it is unlawful to own a deck of playing cards or to be found playing a game of old maid.

I am informed by Thomas H. Knight Jr., attorney general of Alabama, that there are no such statutes in Alabama. Playing cards can be purchased in Alabama at 'most any corner drug store in the larger cities. A heavy license tax makes the sale of cards in the smaller communities almost prohibitive, but there is no law against them.

As for old maid—who plays it anyway? However, there is no law against it or any other game. Alabama law does bar the playing of cards in public places, but that is beside the point.

It is true we bar near beer; it is true we electrocute whites for murder and Negroes for rape; it is true we are slow. But don't libel us. TRAVIS K. HENDRIX.

EDUCATIONAL PROGRESS.

Chicago, June 24.—Not only is school extravagance incredible in our public schools but right now is the time for parents to express their views on the waste of time given to show work.

Assemblies may be beneficial in the schools once or twice a year, but the constant dress up or costume parade is getting to be a bore to parents. All of our children cannot be actors or actresses; neither can they be public speakers.

My child in fifth grade cannot read a verse in his Sunday school lesson and is ashamed to go to church, yet he is a product of this modern education and has an excellent record.

There are many of us who would like to see less show work and some real teaching. INTERESTED PARENT.

RENTS.

Chicago, June 26.—In this morning's issue I read with much interest the statements of the several real estate agents concerning the reduction of rents. At this time when rents have already been reduced I believe that these gentlemen should have given thought that this will be misinterpreted by some of the prospective tenants for fall or renewal leases. They should have considered the moral effect it will have on the public in general as regards real estate values. I thought they should at the same time have made mention of the increased taxes and other upkeep costs for buildings. ERNEST COOK.

TO SAVE SCHOOL MONEY.

Chicago, June 23.—Here is one surefire way the board could save expense: Eliminate the substitute center. This office is utterly superfluous as most principals have a list of subs whom they call direct from the school.

The center is supposed to distribute the work evenly and fairly among the substitutes, but unfortunate indeed is the girl who must depend on the center for a day's work. If her name is not on the preferred list she is just out of luck, and calling the center only nets her disagreeable and sarcastic remarks from the clerks in charge.

HIGH SCHOOL CLERK.

ANOTHER GOLD CUP DAY

[London Daily Express.]

Deputation of Owners: "Would you mind scratching that horse for a few years, sir, to enable us poor owners to try and collect some more gold to melt down into another nice cup for you to win?"

Sam: "Waal, boys, I'll sure keep an 'open mind' on that proposition."

FARM BOARD IS COLD TO HOOVER HINT ON WHEAT

"It's Our Affair," Says Chairman Stone.

[Chicago Tribune Press Service.]

Washington, D. C., June 29.—[Special.]—The farm board will answer President Hoover's suggestion that it take a definite stand with regard to its wheat holdings by the announcement of a decision on July 1, Chairman James C. Stone replied today.

Furthermore, he said, in whatever decision that is made, the board alone is responsible for what it does or does not do, and under the law "is not amenable to the President or to the United States or to any one else."

JAMES C. STONE. [Harris & Ewing Photo.]

Observers have read into the fact that the board did not immediately reply to the President's suggestion a reluctance to tie itself up with a promise not to dispose of its wheat holdings, estimated at between 225 and 275 million bushels. This opinion was strengthened today when Mr. Stone admitted that many millers are opposed to such an action by the board.

Wheat May Be Needed.

"The millers will probably need most of the board's hard wheat holdings before the 1931 hard wheat begins to come in August," Mr. Stone explained at today's press conference. He stated further that for the board to commit itself to hold its wheat would tend to reduce wheat exports from this country.

"Isn't your present policy elastic enough to meet an economic emergency?" Mr. Stone was asked.

"We thought so," was his reply.

To an inquiry concerning a rumor that he would resign, Mr. Stone replied that he had never resigned any job while in a difficult position.

"And certainly the world is in the most difficult position in its history," he said. "To my mind the chief trouble is a lack of confidence. Our job is to help restore that."

It is expected, he said, that the board will be held responsible not only for what it did but for everybody's reaction to what it did. The board, he declared, was blamed for every unfavorable phase of the whole agricultural situation.

Trouble World-Wide.

"The truth is that every country has an agricultural problem," he declared. "Because of varying governmental regulations in Germany, for example, people are buying wheat from hand to mouth. That affects our problem. The board has not dumped wheat abroad and it has maintained a domestic price above the world market.

"Our holdings are paid for, cash and will keep in good storage for from three to five years, if necessary. It is not fair to blame the board for the whole state of agricultural depression."

Curtis Has a Plan.

Topeka, Kan., June 29.—(AP)—Vice President Charles Curtis has urged the federal farm board to withhold its grain stabilization corporation's wheat holdings from the market until its price advances to from 85 cents to $1 a bushel at Chicago.

Curtis said today he had forwarded his suggestions to the farm board and to President Hoover after a visit into north central Kansas and after receiving "hundreds of letters" from wheat growers and others in southwestern Kansas.

BATES $2,500; IS SLUGGED.

Jack Bates, superintendent of the Chicago Coal company, 7400 South Ada street, saved $2,500 belonging to the firm from a pair of bandits yesterday, but one of the robbers slugged him for refusing to add the contribution to the safe. They took $1,000 from the cash register.

OPENING SHOT IS FIRED IN DEFENSE OF FARM BOARD

Marketing Act Boosted at Conference Here.

American farmers have been able to add "many millions of dollars" to their income, in a year of adverse conditions, because of the efforts of the federal farm board, acting under the provisions of the agricultural marketing act.

This declaration was contained in a resolution adopted by the national conference of farm leaders representing nearly half of all farm producers in the nation, which met here yesterday in the Hotel Sherman. It was said to be the opening shot in a battle to be waged by organized agriculture in defense of the farm board, and against opposition to its activities and policies.

Urged to Mobilize.

"In view of the continued opposition of those groups and individuals who in the past have exploited agriculture to their own profit and advantage," the resolution said, "it is urged that each farm organization participating in the conference mobilize all of its power to properly inform the people of the merits of the agricultural marketing act and to insist that the act be retained."

The conference named a committee composed of Edward A. O'Neal, president of the American Farm Bureau federation; L. J. Tabor, master of the National Grange, and C. O. Moser, vice president of the American Cotton Coöperative association, to carry out plans for rallying all organized agriculture behind its campaign.

Roused by Opposition.

Speakers at the opening of the conference emphasized that they were activated by opposition which has developed to the activities of the federal farm board. They also expressed concern that coöperative marketing might not become general "due to lack of understanding of the benefits of the agricultural marketing act."

CRASH WILL END ATHLETICS FOR BETTY ROBINSON

(Picture on back page.)

Betty Robinson, Olympic track star, who was critically injured Sunday in an airplane accident, will probably never be able to run another race. Dr. Jacob J. Minke, physician at the Oak Forest infirmary, after an X-ray examination yesterday, gave the following explanation of her injuries.

"The thigh bone is fractured in several places between the knee and the hip and when it heals it will probably be a little shorter than the other leg. It will be months before she is able to walk again. She has a fractured left arm and internal injuries which may be more serious than is yet apparent."

Miss Robinson was allowed to see only her mother, Mrs. Harry Robinson. Her father and her sister, Mrs. Jean Rochfort, and Bert Riel, Northwestern university athlete, were at the hospital most of the day. Wilson Palmer, Miss Robinson's cousin, was still in a critical condition at the Ingalls Memorial hospital, Harvey, yesterday. Palmer, a novice pilot, was at the controls of an ancient plane in which the two were riding.

Feet that itch, burn and crack between toes

. . . find immediate relief in a warm bath with Resinol Soap and followed by a generous application of Resinol Ointment. The healing starts at once as the soothing medication sinks into the cracked skin.

Resinol

Use Resinol also for eczema, piles, burns, scratches, rashes, chafing, etc. Safe for the tenderest, most irritated skins.

Sold by all drug stores. Buy Resinol today—have it ready for sudden need. Free sample. Write to Resinol, Dept. 96, Balto., Md.

ELECTRIFIED

The New OLYMPIAN

Shortest route, Chicago to Seattle, the romantically supreme trail of the Queen of Transcontinental Trains ... over the mountains by daylight (open observation cars) and ... the world's longest consecutive electrified ride. Unrivaled in beauty and luxury of appointments, in scotless, cinderless cleanliness, the Olympian excels also in roller-bearing riding ease, in nationally famous meals, in thoughtful Milwaukee Road courtesy.

Shortest Route West

Chicago
Butte
Spokane
Seattle
Tacoma

There's only one Olympian —no extra fare

Chicago Ticket Office
79 South Clark Street (at Monroe)
Phone Central 7600
R. J. Schilling, General Agent

CHICAGO MILWAUKEE ST. PAUL PACIFIC

The MILWAUKEE ROAD
ELECTRIFIED OVER THE ROCKIES TO THE SEA

LABOR AGENCIES FIND IT HARD TO FILL FARM JOBS

Unemployed "Choosy" or Not Skilled Enough.

Labor agencies reported yesterday that they are having more demand for skilled farm workers than they can readily meet. This is not because the supply is less than the demand, they stated, but is due to a complication of new factors in the farming situation plus the spurt occasioned by the harvest of seasonal products—vegetables and fruits.

In addition, the head of one agency said, there is a tendency on the part of some of the unemployed to be "choosy" in the matter of work. He cited as an example that upon Saturday he had an order from a canning factory not far from Chicago for 100 men to harvest the pea crop for packing and could get but ten.

Want Former Farm Hands.

Four agency heads united in the assertion that the difficulty in filling farm jobs is due in part to the insistence by the farmers that no one but former "hired hands" be sent to them. "They have no use for a carpenter or drug store clerk out of work," said A. A. Johnson, head of the concern at 102 South Canal street which bears his name. "If we shipped just any one to them he would be back on our hands in short order."

Yesterday he had calls for fifteen farm workers, Johnson said, and when his office had disposed of the long list of men wanting work late in the afternoon, six of these jobs were still unfilled. "Tomorrow," he said, "we will be able to fill these quickly, I believe, but there aren't so many men coming here who can harness a horse correctly and plow a straight furrow, or put up hay as it should be done."

During the day Johnson placed about 100 men in various positions. Normally he would place 150 or 200. There have been days in his 30 years experience as a labor agent when he found jobs for 1,000 men.

Want Men to Milk Cows.

At Joyce Brothers agency, 540 West Madison street, a sign in the window asked for skilled farm hands who could milk a cow. There or four jobs are open, it was said inside, and had been for some hours.

The Erie Employment agency, 514½ South Jefferson street, reported it had had no examples of men being particular of the kind of work they would do, but this has not been the experience of R. M. Diamond, manager of the Northwestern Labor agency, 625 West Madison street.

"We have been in this business for twenty-five years and there has never been a time when men have been so 'choosy' in their job tastes," he said. "The white collar worker must know a great deal about a position before he will take it. We have had many instances when they have quit their jobs for some petty reason after they have been fed for a few days."

There were six farm jobs open at Diamond's agency at the close of business yesterday, but, like Johnson, he feels he will fill them early today.

From downstate came reports that a number of old time field hands in the purely rural districts are not working this year because the farmer's sons and daughters, who have been in the cities, are now home, out of work, and are filling these places.

John Keane, superintendent of the six free employment offices maintained in Chicago by the Illinois Department of Labor, does not believe men are particular about the kind of jobs they do, unless they are family men. "It may be," he said, "that men with wives and children do not like to leave Chicago until they are forced to do so, but my experience is that when they feel the real pinch they will go anywhere at almost any money."

Overjoyed to Get Jobs.

Since April 1, when spring plowing and the truck farming and fruit raising began to open work, his office has found jobs for 85 men, Keane said, and these were overjoyed to find something to do.

Tony Blasi, inspector for the division of private employment agencies in the state department of labor, had a different story however. "I believe that as many as 75 per cent of those who quit new jobs do so for some petty reason," he said.

U. S. JUDGE REBUKES A DRY FOR HOLDING ALLEGED RUM TRUCK

Newark, N. J., June 29.—(AP)—Federal Judge Guy L. Fake today rebuked Deputy Prohibition Administrator Lewis J. Tutt and told him he had violated the Volstead act by his refusal to free trucks under bond.

The court said, "By your attitude you are setting up an imperialistic form of government and acting contrary to the Volstead act, which you are sworn to uphold."

The deputy administrator gave as his reason for refusing to release two trucks under bond the alleged fact that one of them previously had been seized and the other twice before seized.

One of the provisions of the Volstead act specifies that seized trucks, alleged to be transporting intoxicating liquors, must be released under bond until it is proved they were actually engaged in the practice charged by the government, it was pointed out.

Runs Back to Work; Yesterday Couldn't Move Aching Legs

Rheumatic Sufferer Gets Relief With Amazing Speed

Happy reports are pouring in telling of the startling results following the use of Nurito for rheumatism, neuritis, neuralgia, lumbago and other torturing aches and pains. This amazing remedy contains no opiates, no narcotics, or no heart deterrent, and is absolutely safe. In order that the number of sufferers who have tried everything with no success can test Nurito, you can try it on this daring guarantee: If it doesn't prove the most wonderful success—if the very first three doses do not stop the most intense pain, your money will be refunded. Helpless, bed-ridden, pain-racked, sleepless people from torturing pain are the ones who particularly should try this wonderful Nurito on this positive guarantee. Try it today. Don't wait. At all drug stores.

Nurito for Neuritis
At All WALGREEN and ECONOMICAL Drug Stores

Subscribe to The Tribune

Tobaccos *like these* require no parching

What good would it do to wrap Camel cigarettes in moisture-proof Cellophane if all of the natural moisture had been parched out beforehand?

Parching, as you probably know, is a high heat process sometimes used in an attempt to reduce the burn and bite of harsh strong tobaccos.

Camels, on the other hand, are a blend of choice Turkish and mellow Domestic tobaccos that are so ripe, mild and cool they need no artificial treatment.

Parching tobaccos like these is unnecessary. It could only destroy their delightful aroma and flavor.

We use the Humidor Pack of moisture-proof Cellophane to preserve every vestige of that original flavor. It prevents the loss of natural moisture by evaporation, keeping Camels factory-fresh wherever you buy them.

This air-seal also makes the cigarettes germ-proof, dust-proof and taint-proof.

If you aren't a Camel smoker, switch over to this brand for one whole day. After you have learned how cool and mild they are, how flavorful and fresh, go back to your old brand—if you can.

CAMELS

NO CIGARETTY AFTER-TASTE

Don't remove the moisture-proof Cellophane from your package of Camels after you open it. The Humidor Pack is protection against sweat, dust and germs. It delivers fresh Camels and keeps them right until you smoke the last one

Tune in CAMEL QUARTER HOUR featuring Morton Downey and Tony Wons — Columbia Broadcasting System — every night except Sunday

Rain or shine my Camels are always shipshape in the Humidor Pack. Salt air can't touch them

©1931, R. J. Reynolds Tobacco Company
Winston-Salem, N. C.

Smoke a FRESH cigarette

SPAIN'S ELECTION KEEPS ALFONSO IN KING SCRAP HEAP

Lerroux Looms as New Premier of Republic.

BY JAY ALLEN.
[Chicago Tribune Press Service.]

MADRID, June 29.—Spain has put on the brakes. Latest returns in the constituent assembly elections yesterday, which were to bring the Spanish revolution into the stage of political realities with parliament due to convene on July 14, indicate a triumph for the so-called "radical," but in fact relatively moderate, following of Alejandro Lerroux, old line republican chief and present foreign minister. The monarchists won only five seats thus far and the communists none.

ALCALA ZAMORA.

The Heraldo of Madrid tonight suggests that the government should telegraph Alfonso that his status as an ex-king is fully settled.

Vote Clarifies Situation.

With the constituent cortes two weeks off, the Spanish political situation has been clarified by the election to a degree undreamed of by anybody.

While it seemed on the eve of the national voting bee that there would be a confused multiplicity of parties with ill defined ambitions, there turned out to be in reality only four, and may soon be only three. The minority, which is small, is also widely divided.

The social horizon is not clear, with the powerful syndicalist group and an energetic handful of communists doing their best to set fire to the powder magazine that is south Spain. General strikes have been declared in both Malaga and Granada, and martial law has been clamped down as a poultice. Guns barked in both towns and tonight in Malaga there are four dead and 36 wounded, and at Granada six wounded. They are all rioters who braved the deadly Mausers of the nervous soldiers and civil guards. Ten were killed in election day disturbances.

Socialists Get 130 Seats.

Miguel Maura, minister of the interior, tonight said that although the returns are still incomplete, the Socialists will occupy about 130 seats. After them comes Alajando Lerroux and his "radicals," with an estimated 100 seats. For parliamentary purposes 30 or 32 followers of Manuel Azana, minister of war, who call themselves the Republican Action party, must be considered with Lerroux, who is generally slated for premier. Next comes the "liberal" right of Alcala Zamora and Maura, with about 30 seats.

Radicals Given 70 Seats.

Between this potential conservative bloc and the Socialists are the radical Socialists, who seem to have won only about 70 seats. That means only 90 seats for the Catalans, Basque Nationalists, and other minority parties. Not a single Communist got in.

Alcala Zamora now seems assured of the presidency of the republic, to ease the heartburn of his party's partial collapse. The Socialists are asking the presidency of the cortes for Julian Besteiro, former president of the party.

SECRETARY WILBUR AS SURGEON SAVES LIFE OF MOUNTAIN HOST

Mesa Verde National Park, June 29.—(AP)—The surgical skill of Dr. Ray Lyman Wilbur, secretary of the interior, probably saved the life of V. M. Delerchman, president of a southwestern Colorado transportation concern.

RAY LYMAN WILBUR. (Harris & Ewing Photo.)

While escorting Secretary and Mrs. Wilbur through Mesa Verde National park yesterday, Delerchman became ill. He was taken to the park hospital, where his illness was diagnosed as acute appendicitus.

Dr. Wilbur decided an immediate operation was necessary. Assisted by Dr. E. E. Johnson of Cortez, Wilbur performed the operation.

Delerchman's condition today was said to be very good. Dr. Johnson said the ruptured appendix would have caused death had the operation been delayed.

FATHER OF GIRL POISON VICTIMS UNHURT IN CRASH

Indianapolis, Ind., June 29.—[Special.]—John W. Simmons, father of Alice Jean and Virginia Simmons, the two girls who died a week ago Sunday from poisoned sandwiches served at a family reunion at Lebanon, escaped injury here today when his automobile was struck by an interurban car in a suburb.

Simmons, who was not hurt, was on the way to Lebanon, where Mrs. Simmons is being detained for the avowed purpose of seeking an indictment against her charging her with fatally poisoning her daughters. Ben M. Scifres, prosecutor of Boone county, announced today that he will ask that a grand jury be called at once.

Further investigation into the deaths awaits the return here of Judge John W. Hornaday of Circuit court, who is expected home Tuesday.

AWARD PRIZES IN THIRD SERIES OF CHARLIEGRAMS

$100 First Goes to Chicago Woman.

The winners in the third series of the Charliegram contest are announced today by THE CHICAGO TRIBUNE. The $250 first prize in this series is awarded to Sophia Udelhofen, 311 East 113th street, Chicago, and second prize of $100 goes to William A. Bone, 1900 Main street, Peoria, Ill. Other winners of prizes in this series are:

$50.00 PRIZES.

D. A. Lawson, 623 S. Wabash-av.
O. D. Mann, 513 The Temple, Danville, Ill.

$25.00 PRIZES.

H. Wilczynski, Lakeside, Mich.
Mrs. Neva Taylor Blaine, 6436 Kimbark-av.
R. C. De Mercado, 627 California-st., Columbus, Ind.
Grover U. Nash, White Hall, Ill.

$10.00 PRIZES.

Margaret K. Goodman, 420 Melrose-st.
Beulah M. Silver, 102 W. Campbell-st., Rantoul, Ill.
Helen G. Sanders, 571 Anthony-st., Glen Ellyn, Ill.
J. J. Clardy, 35 W. 15th-st., Dubuque, Ia.
Dorothy Aldrich, 6108 Woodlawn-av.
Clarence H. Pygman, 1513 S. 6th-av., Maywood.
Charley L. Moores, 509 Charles-st., Sycamore, Ill.
Mrs. Katherine Egelton, 411 Fullerton-pky.
Mrs. Nettie Brooks, 418 Powell-av., Waukegan, Ill.
Mrs. E. M. Marshall, 618 Case-st., Joliet.
Mrs. Josephine, Schaeffel, 2748 Garrison-av., Evanston.
H. F. Perlet, 4225 N. Winchester-av.
F. M. Keith, 225 Madison-av., La Grange.
Mrs. Joseph Bo Graff, 976 Vernon-av., Hubbard Woods.
Gretchen Burbach, 5713 Virginia-av.
Mrs. J. B. Slewman, 3460-A. N. 1st-st., Milwaukee, Wis.
Mrs. G. W. Strow, 473 N. Prairie-st., Galesburg, Ill.
Bert W. Greener, 2842 Eastwood-av.
Almah V. Taylor, 1815 Madison-st., Gary.
Florence E. Davies, 1100 N. Dearborn-st.
Phillip Kephart, 6 M. 84-av., Maywood.
Helen Low, 1121 Independence-blvd.
Vera Landis, 669 N. E. 1st-st., Linton, Ind.
Mildred Yesch, 1089 36th-st. [old], Milwaukee, Wis.
Ethel Nixon, 846 Montrose.

$5.00 PRIZES.

Mrs. Lillian Hall, 5460 Estes-av.
Blanche T. Robinson, 4127 Baring-av., East Chicago, Ind.
Mrs. Harry E. Frederick, 754 N. 12th-st., Milwaukee.
Mrs. Mary Holland, 1629 Wilson-av.
Mrs. C. F. Elmore, 735 Hinman-av., Evanston, Ill.
J. J. Krohn, 166 W. Washington-st.
Mrs. James Ariana, Kincaid, Ill.
Amelia Strohmeier, 6601 Stewart-av.
Percy Brine, 4300 Ellis-av.
Georgia A. Thomson, Cresco, Ia.
Al Bruckner, 3116 Giddings-st.
Mrs. James A. O'Brien, 316 5th-av., Joliet.
Chris Roins, 5141 N. Ashland-av., Joliet.
Mrs. Gladys Laws, 1317 S. 6th-st., Springfield, Ill.
Marjorie S. Gerrodette, Roselle, Ill.
Mrs. E. Jane Hess, 1056 N. Mansfield-av.
Mrs. Stanley Messer, 701 Grand-av., Waukegan.
E. G. Buck, 1430 E. Marquette-rd.
N. Kaserich, 3785 Harrison-st., Gary.
Carl W. Perry, 4501 Malden-st.
Walter E. Schmidt, 1138 Grant-av., Chicago Heights.
Mrs. Geo. J. Chock, 7918 S. Hermitage-av.
Grace L. Heckingbottom, 2611 S. 6th-st.
Max B. Ruble, 713 Seward-st., Evanston.
Terre Haute, Ind.
Mrs. E. J. Smith, 3933 Clarendon-av.
Sidney Rickel, 1432 N. La Salle-st.
G. M. Sayler, 1223 Blaine-av., Janesville, Wis.
Katherine Harver, 936 Sunnyside-av., Apt. 17.
Mrs. Vernon A. Hewitt, 1118 S. Oak Park-av., Oak Park.
Beulah I. Shoesmith, 1404 7. 56th-st.
Howard B. Siegler, Y. M. C. A., Elgin, Ill.
A. F. Morgan, 1616 Hyde Park-blvd.
John Val. Jasin, 1603 Hinman-av., Evanston.
Gilbert H. Peterson, 821 Postal Tel. Bldg.
Margaret O'Connell Shine, Winamac, Ind.
Mrs. C. F. Akers, 4453 Drake-av.
Gladys Cole, 4130 N. Ashland-av.
Elizabeth McGreevy, 2120 Florida-dr., Fort Wayne, Ind.
Lula A. Baldridge, 332 William-st., Decatur, Ill.
Alice R. Vaughan, 3100 Sheridan-rd.

Winners of other series in the contest will be announced later.

PRINTING COMPANY ROBBED.

Four robbers held up the Bentley Murray Printing company at 511 Plymouth court yesterday and, after menacing six employes with pistols, looted the safe of $4,000. The printing company prints racing entry sheets for bookmakers.

New Non-Laxative Method Drives Body Poisons From Blood

Nervous Disorders... Complexion Troubles... Among 29 Common Ailments Traced to Blood-Borne Acid Wastes

Millions Try to Eliminate Body Poisons the Wrong Way

PEOPLE who have suffered from nervous disorders—who have seen vitality and good looks disappear—are now jubilant over a new medical discovery. Doctors tell us that 29 serious common chronic ailments, as well as such afflictions as muddy skin, nerve tension, and constant fatigue, are caused by body poisons which have not been properly eliminated. This is known to millions—but the additional fact which doctors now reveal is known only to a few: That the poisons which are directly responsible for the actual illness, for the muddy skin, etc., are actually in the blood. There is no way to eliminate them except through the kidneys. The millions who try to drive these poisons from the body through other methods find it impossible to get lasting relief.

Victims of these poison wastes, under the advice of their doctors, have, however, found a method which brings back clear complexions, steadier nerves, and a new sense of well-being and vibrant health. Even victims of such serious disorders as diabetes, arthritis, neuritis, high blood-pressure and rheumatism report amazing results as this new treatment drives the poison wastes out of the blood.

This discovery is a totally different kind of mineral water, known as Sleepy Water. It is found only in two springs, located near Hot Springs, Arkansas. Peculiar natural processes here, which are not fully understood, cause Sleepy Water to have a content of balanced minerals which is unlike that of any other water known. This alkaline mineral content is exceptionally efficient in neutralizing the poisonous acid wastes, in the first place. In the second place it produces a mildly soothing, activating effect on the kidneys—increases their capacity for extracting and carrying out the blood-borne poisons.

So quickly and gently does Sleepy Water produce results that you can now make a wonderful test of it. This test will show you in thirty minutes how Sleepy Water carries off poisons and purifies the blood. Just tear out and mail the coupon and find out how you can make this test, or phone Chewaukia Mineral Springs Company, Kedzie 1228, at 3330 West Jackson Boulevard.

Sleepy Water

Chewaukia Mineral Springs Co.
Dept. GR-10,
3330 W. Jackson Blvd.,
Chicago, Illinois.
Please tell me, without obligation, how I can make the 30-minute test of Sleepy Water.

Name.....
Address.....
City.....State.....

Tune in WMAQ every Monday at 9:45 p. m. for Sleepy Water Program

RESORTS AND TRAVEL — TOURS.

7 Joyful Days' Cruise On 4 Great Lakes and Georgian Bay

$72.50
MEALS AND BERTH INCLUDED

Visiting Mackinac Island, Parry Sd., Canada, Chicago, Detroit, Cleveland, Buffalo—with a full day at Niagara Falls

Here's a chance to spend a real vacation ::: like a trip abroad with other attractions ::: something to give you strength and energy ::: new thrills and experiences ::: educational as well as restful and enjoyable. Over 2000 miles of ever changing scenery on 4 Great Lakes and Georgian Bay (30,000 islands) ::: Liberal stops at historical and other points of interest:

The Great Oil-Burning White Liners and **North American** **South American**

have the appointments and comforts of an ocean liner ::: broad decks ::: luxurious parlors ::: comfortable airy staterooms ::: restful beds ::: good meals. Deck sports, entertainment, dancing. Social hostess. Children's playground, matron in charge.

Sailings from Chicago every Tues. & Sat. during season.

Ask for booklet: "IN THE GREAT LAKES COUNTRY" at any Railway Ticket Office or Tourist Agency or write

Chicago, Duluth & Georgian Bay Transit Company
W. H. BLACK, Traff. Mgr.
110 W. Adams St., Phone Rand. 2960

"OVER THE FOURTH" FROLICS
STEAMSHIP THEODORE
ROOSEVELT
Holiday Trips to Michigan City

Beautiful bathing beaches . . . Cool parks . . . Interesting zoo . . . Many other vacation features at Michigan City!

JULY 3RD SPECIAL MIDNIGHT TRIP LEAVING FRIDAY, 12 P. M.
Usual 10 A. M. Trip—Back in Time for Supper.

JULY 4TH & 5TH 10 A. M. DAYLIGHT TRIPS
Delightful Lake Outings

Romantic Moonlight Rides
Every Nite—9 to 12—Music and Dancing Free

PHONE: FRAnklin 3563 or 5852
Chicago Roosevelt Steamship Lines
City Ticket Office: 203 S. Dearborn St.
DOCKS: MICHIGAN AVE. BRIDGE

MICHIGAN.

S. S. MANITOU and S. S. PURITAN
Seven sailings weekly from Navy Pier for Muskegon and all Northern Michigan Points. Low rates—autos carried.
MICHIGAN TRANSIT CORP.
Whitehall 5830
City Ticket Office—203 S. Dearborn St. Phone WAB. 6474

Ocean Travel.

NEW ZEALAND • AUSTRALIA
from San Francisco and Los Angeles
MATSON LINE 140 S. Dearborn St. RANdolph 8344

"ACROSS THE ATLANTIC"
FRANCE—ENGLAND GERMANY IRELAND
Regular Sailings. Apply Hamburg American Line 177 North Michigan Avenue, Chicago.

NEW HAMPSHIRE.

BRETTON WOODS White Mountains
New Hampshire
THE MOUNT PLEASANT, Now Open
THE MOUNT WASHINGTON, Open July 24
New York Office: 2 West 45th Street, Room 505

CALIFORNIA.

FASCINATING SAN FRANCISCO
—America's coolest summer city—center of the California vacationland. Write for free illustrated book "Your California Vacation." Address Californians, Inc., Dept. 42 703 Market-st., San Francisco, Cal.

Ocean Travel.

MEDITERRANEAN
ROUTE DE LUXE—Costa Grande, Costa Bianca

RESORTS AND TRAVEL — MICHIGAN.

2-Day Holiday Outing JULY 4 and 5

"STEAMBOAT PARTY"

Special Ships FRI., SAT. 11:30 P. M.

TO ST. JOSEPH-BENTON HARBOR
Daily 10 A. M. Home 9:00 P. M. Sat. 2 P. M. Home 11:00 P. M.
(INCLUDING JULY 4th)
Tuesday, Wednesday, Thurs., 7:45 P. M.
Friday, July 3, Sat., July 4, 11:30 P. M.
$1.25 Week-Day Mornings ROUND TRIP $1.50 Saturdays $1.75 Sundays Holidays
Unlimited fare $1.50 One Way $2.75 Round Trip

TO SOUTH HAVEN
FINEST SHIPS ON THE LAKE
For Both These Trips
S. S. GRAND RAPIDS
S. S. ALABAMA
S. S. BENTON HARBOR
S. S. SAUGATUCK
S. S. HOLLAND
Daily 9:45 A. M. Home 10 P. M. Sat. 2 P. M. (EXCEPT JULY 4TH)
(INCLUDING JULY 4th)
Special Fri., July 3, 11:30 P. M.
$1.50 Week-Day Mornings ROUND TRIP $1.75 Sat., Sun., Holidays Also (Sat.) 11:30 P. M.
Unlimited fare $1.75 One Way $3 Round Trip

These Daylight trips give you early evening dancing and a most wonderful view of Chicago skyline at sunset

GOODRICH STEAMSHIP LINES

Dancing Free on Ships
Restaurants Many Amusements
DOCKS: NAVY PIER
All Schedules Daylight Saving Time
Plenty of Nearby Parking Space

Ocean Travel.

Maiden Voyage
of the World's Largest Electric Liner, the S. S.
President Hoover
AUGUST 6

Sailing from New York to Havana, Panama, California and via Honolulu to Japan, China, Manila. Celebrations and fetes in every port of call! See your local ticket agent, or

DOLLAR STEAMSHIP LINES
110 South Dearborn St., Chicago
State 9667

EUROPA
JULY 7 • JULY 23 • AUG. 8
COLUMBUS
JULY 11 • AUG. 16 • SEPT. 11
BREMEN
JULY 18 • AUG. 4 • AUG. 22
to England, France and Germany

Apply to L. Plate, General Western Passenger Manager, NORTH GERMAN LLOYD 130 West Randolph St., Chicago, Ill., Tel. Franklin 4130, or your local agent

TOURS.

7 day Cruise
$75 CHICAGO BUFFALO (Niagara Falls)

Including meals and berth

A great travel experience . . . on the "Tionesta," luxurious lake liner . . . comfortable . . . modern . . . no vibration . . . unsurpassed cuisine . . . perfect appointments . . . social diversions . . . dancing . . . music . . . deck games. To Milwaukee, the homelike; Mackinac, the quaint; Detroit, the wonder city; Cleveland, the magnificent; Buffalo, the historic, and Niagara Falls, the scenic wonder . . . a stimulating vacation with all the attentions and service of ocean travel. Sailings weekly; each Monday at 11 p. m.

Consult agents about Lake Superior Service to Duluth
S. S. Juniata S. S. Octorara
For Further Information Apply any R. R. or Tourist Ticket Agency or
GREAT LAKES TRANSIT CORPORATION
203 So. Dearborn St. Chicago, Ill.
Wabash 6474

VISIT THE GREAT LAKES REGION
Nearly 4,500 miles of paved roads. Send to postage for illustrated book with maps. Great Lakes Tours Association, 1927 Strah Building, Detroit, Mich.

NEW YORK.

HOTEL PIERRE, New York
SINGLE ROOMS and SUITES
Transient or Longer Visits

HOTEL SARANAC
Saranac Lake, N. Y. Open all year. European plan. Golf, boating, fishing. Patients not received. Booklet.

TOURS.

Dixie to MACKINAC ISL. ST. IGNACE DETROIT • BUFFALO •NIAGARA FALLS•
GO BY BOAT
For Rest and Recreation

Every Mon., Thurs., Sat.
Sailing from Navy Pier at 2:30 p. m. E. T. (Same as Chicago Daylight Saving Time.)
MACKINAC AND ST. IGNACE $22.50
One Way Fare $12.50 Round Trip
$44.75 to Detroit—One Way Fare $24.50
BUFFALO—6 Day Round Trip—$62.75
One Way Fare $34.50 — Above Rates include Meals and Berth while on Steamer.
ORCHESTRA, DANCING, DECK SPORTS, SOCIAL HOSTESS, AFTERNOON TEAS, BRIDGE, FAMED CUISINE, LARGEST steamers, ships and lowest fares. TOURIST AUTOS CARRIED TO ST. IGNACE, DETROIT AND EAST. SPECIAL FREIGHT RATE-AND-HALF FOR ROUND TRIP.
D & C NAVIGATION COMPANY
For Reservations: Call City Ticket Office (1009 Carbide & Carbon Bldg., 230 N. Michigan Ave., Randolph 4470), or any authorized R. R. or Tourist Agency.

All Expense Tours
NIAGARA FALLS
$50 Every Sunday During July and August
—this wonderful tour includes the Irish Hills, Detroit—a circle cruise on Lake Erie-Ontario, a foreign land, with two full days at Niagara.
No other tour or cruise to Niagara includes as much scenery. Book Now.

Call, Write or Phone for Literature
Hogle-Spears Tours
Hotel Sherman Chicago
Phone Randolph 1231

Ocean Travel.

Ask your TOURIST AGENT about the Special
NEW YORK—BERMUDA
All-Expense Conducted Tours
Leave this City Fr. SATURDAY to AUG. 29
About two weeks, including sightseeing, meals, hotel for several days and nights in New York. Trip on famous Furness Bermuda Line ships. Hotel, meals and sightseeing in Bermuda. Choice of interesting stopovers enroute to New York, including Washington, Niagara Falls, Toronto, etc. Exceptionally low rates.
FURNESS BERMUDA LINE
507 No. Michigan Ave., Chicago, Ill.

TOURS.

COME TO THIS HAPPY LAND

A Glorious Holiday

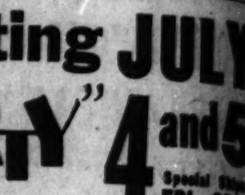

without a care

Eight Days of Varied Travel... Chicago to the *Saguenay River* in Old *French*-Canada... Return

ALL EXPENSES
$158.00
PERSONALLY ESCORTED

Sailings June to September

CRUISE to the heart of Old French-Canada. We take you by rail to Toronto, Queen City of Canada, where your foreign adventure begins. You set sail on a luxurious steamer, one of the world's largest fresh water fleet. You will visit, en route, Montreal—the metropolis, and the fortress city of Quebec, Gibraltar of North America.

You will cruise among the Thousand Islands—set like a thousand jewels in azure blue waters, experience the thrills of shooting the great St. Lawrence Rapids. Near Quebec you will pay your respects at the miracle shrine of Ste. Anne de Beaupre and hear the thunder of Montmorency Falls, higher than Niagara.

Beyond Quebec the high Laurentians follow the St. Lawrence and you cruise in the shadow of these ancient mountains. The steamer puts in at fashionable Murray Bay, and quaint and lovely Tadoussac, Canada's oldest settlement. The glory of the Saguenay River, seen at sunset and again at dawn, is a spectacle to impress the most widely travelled. The wild grandeur of Trinity Bay, guarded by the tremendous cape, Trinity and Eternity—the ship's horn reverberating like giant laughter among the eternal hills—gives you a touch of the loneliness, serenity and beauty of the silent places.

A spirit of gaiety prevails for the entire journey, and there is not a dull moment on ship or shore. You dance every evening to the music of a lively orchestra. Delicious meals satisfy ravenous appetites. You will vote this the best vacation ever.

Remember, every expense on this enjoyable cruise has been foreseen and included in the figure quoted above, as well as stop-overs at important hotels en route. A courteous escort relieves you of every travel worry.

For illustrated folder, apply to your own local tourist agent, or

J. C. RANDALL, Gen. Agent, Willoughby Tower Bldg., 8 South Michigan Blvd., Chicago, Ill. Randolph 8337.

CANADA STEAMSHIP LINES
Operating
The MANOIR RICHELIEU, Murray Bay, and the HOTEL TADOUSSAC, Tadoussac, P.Q.

CANADA.

Royal Muskoka

Canada's finest summer hotel in the heart of the Muskoka Lakes. All outside rooms with fascinating views of forest lake and island. Golf, tennis, etc. Malaria and hayfever unknown. Overnight from leading U. S. points. Rates, motor guide. Royal Muskoka Hotel, Box 10, Gravenhurst, Ont.

"No doubt of the responsibility of the housefly for much sickness and many deaths," says a Cornell University bulletin. "Houseflies carry the germs of cholera, typhoid fever, infantile diarrhea and dysentery on their feet, legs and bodies." The easy, sure way to be rid of flies is to spray Flit!

Flit kills flies, mosquitoes, moths, bed bugs, ants, roaches. Harmless to people. Easy to use in the handy Flit sprayer. Does not stain. Do not confuse Flit with other insect sprays. Flit is guaranteed to kill, or money back. Get the famous yellow can with the soldier and the black band—today!

Spray FLIT

LARGEST SELLER IN 121 COUNTRIES
BECAUSE ITS STAINLESS VAPOR KILLS QUICKER

Mrs. Gladys H. Bevans Tells Daily How to Guide Children

Chicago Daily Tribune

THE WORLD'S GREATEST NEWSPAPER

TUESDAY, JUNE 30, 1931. ** 15

Mae Tinee Gives Closeup of Motion Picture World

GASOLINE ALLEY—THE SKY'S THE LIMIT

WE'VE GOT TO GET OUR PASSPORTS YOU KNOW, WALT
YES, BUT I'VE GOT THIS LUNCHEON ON WITH MR. OBLONG WHO WANTS TO INCORPORATE SKEEZIX'S BRAZILIAN TIMBER TRACT. IT'S A COLOSSAL DEAL.
I DON'T EXACTLY FOLLOW YOU, MR. OBLONG.
WELL SUPPOSE THE ACTUAL VALUE OF YOUR TRACT IS SEVEN MILLIONS. WE WOULD INCORPORATE FOR TWENTY MILLIONS, PUT THE TRACT IN AT ELEVEN MILLIONS, RAISE THE OTHER NINE MILLIONS CASH BY SELLING STOCK. YOU WOULD MAKE FOUR MILLIONS RIGHT THERE AND STILL OWN MORE THAN HALF THE STOCK, A CONTROLLING INTEREST.
YOU TALK IN BIG FIGURES. IT SEEMS TO ME THAT TO PUT THE TRACT IN AT ELEVEN MILLIONS WHEN IT IS WORTH SEVEN IS WATERING THE STOCK CONSIDERABLY.
DO YOU REALIZE, MR. WALLET THAT IF THIS WAS A STOCK JOBBING PROPOSITION THE TRACT WOULD BE VALUED AT TWENTY MILLIONS AND FIFTY MILLIONS IN STOCK SOLD? MY ENGLISH CLIENTS ARE HARD HEADED SUBSTANTIAL MEN AND THIS IS A CONSERVATIVE PROPOSITION.
NOT ONLY THAT, BUT COMPETENT OPERATION WOULD PRODUCE ENORMOUS DNIDENDS ON YOUR ELEVEN MILLIONS AND DOUBLE AND TREBLE THE VALUE OF THE PROPERTIES AND OF YOUR STOCK.
WELL, WE'RE TRAVELING FAST BUT I'M GETTING SO I CAN KEEP UP. TELL ME SOME MORE.

Heredity Plays Its Grim Role in This Story

'Dwarf's Blood' Well Told Novel of Britain.

BY EDITH WEIGLE.

EDITH OLIVIER, who wrote "The Love Child," "As Far as Jane's Grandmother's," and "The Triumphant Footman," is the author of "Dwarf's Blood," Literary Guild choice for July. The book is published today by the Viking Press.

MISS OLIVIER.

Miss Olivier says she prefers the lyric form for the novel, "for the lyric form isolates the symbolic element in life. It need not tell us everything, because it is all." Her prose has a delicacy and beauty about it that at times approaches poetry. It is almost restrained and, perhaps, on a slightly removed from the hurly-burly world in which most of us live and work. It has a strongly imaginative quality that sets it apart. It is positive, fine, artistic.

The descriptive passages in "Dwarf's Blood" are among the most memorable in the narrative. The author can sketch a scene indelibly on the mind of the reader. Nicholas, the English estate ready to fall from ruin by young Nicholas Darby, is pictured with great vividness and beauty by the author, who obviously loves the English countryside. So, also, is the spot in the Cornish hills, later brought into the story, and the odd and amusing little people in Cornwall where lives Miss Darby, a retired governess with a penchant for collecting assorted objects and animals.

The novel concerns itself with Nicholas, who comes from Australia to claim his inherited estate in England and with his wife, Alethea, a lovely, appealing woman whom life has given a bad break. How was she to know that there was dwarf's blood in her husband's family and that her unborn child would be born a pigmy never grow to normal stature? That her husband's childhood, filled with agonizing experiences, left a stamp on the man that time, itself, could not eradicate and that would be misery to her and to him? The theme of this story, the birth of a child in an English family of pride and position, is a most unusual one, and that perhaps only Edith Olivier would think of and which she handles with consummate skill. It would seem to be weird and difficult a theme to be made craftsman.

Little Hans is not in any way deformed. His body is perfectly made although he is a dwarf. His mother adores him, but to his father he is a ghastly reminder of his own miserable boyhood and of his dwarf mother who constantly reminded him that though he had escaped her small stature he had her tainted blood and was dependent on her for the wealth he enjoyed. Nicholas never tells his wife of this woman, never explains why his son is a pigmy.

But, one day, when Hans still is a baby, Alethea comes home to a terrible scene. She finds her tall, stalwart husband raging at a strange creature with the stunted body of a woman and the mind of a vixen. This person, his mother, so infuriates him with her taunts about his child that Nicholas cries, "Out of this house, and take the child with you. Yours is the dwarf's blood. You can take the dwarf away with you."

Alethea, driven distracted, runs to the nursery, catches up the boy, and escapes with him. Her flight to Germany, to the home of a beloved German aunt, is vividly described. The peaceful hill country shelters her and little Hans for a time, but in the end she realizes that she must go back to Brokeyates and help her husband in his strange, twisted fight with life. She is torn between her love for him and her love for her dwarf son.

The rest of the story, with its background of changes and the world war, and with the continuing theme of Hans must not be told for fear of destroying the element of surprise for the reader.

The normal sister of little Hans, Portia, who takes great pride in calling every one's attention to her height and who taunts her mystified brother continually, is a most disagreeable child.

REMARQUE WAR MOVIE OPEN TO GERMANS AT BERLIN THEATERS

BERLIN, June 29.—(AP)—Erich Maria Remarque's motion picture, "All Quiet on the Western Front," which last winter led to National-Socialist demonstrations with the release of smoke bombs and mice in the theaters, is now being exhibited to packed houses in two of Berlin's largest theaters.

Permission recently was granted for "private showings" before members of societies wishing to study it as a "kulturfilm," comparable to American "Educational Picture."

Many persons wishing to see the performance have found little difficulty in obtaining tickets.

BEG PARDON!

Credit should have been given to the Swisher studio, 30 West Washington street, for the photograph of Miss Queenie G. Secord which appeared in the June 26 issue of THE TRIBUNE.

The SIXTH
The New Novel by
Alice Grant Rosman
Author of THE WINDOW and VISITORS TO HUGO
$2.
JOURNEY
Minton, Balch

Honest Horse, Jockey, Too, Defeat Villain

"Sweepstakes" Has Good Old Sporting Thrill.

"SWEEPSTAKES."

Ah, hot the town!—and crowded
Is each bus, beach, park, and pool!
But the motion picture theaters—
How restful, dim, and cool!

Produced by RKO.
Directed by Al Rogell.
Presented at the State-Lake theater.

THE CAST.

Buddy Boyle	Eddie Quillan
Sleep Jones	James Gleason
Babe Ellis	Marion Nixon
Wally Weber	Lew Cody
Pop Blake	Fred Burton
Weber's Trainer	King Baggott
Speed Martin	Billy Sullivan
Ma Clancy	Lillian Leighton
The Dude	Tom Jackson
Bartender	Paul Hurst

By Mae Tinée.

Good Morning!

I'm not in cahoots with the theater owners, but I'm trying to be in cahoots with you. I don't see WHY you don't take the children and go see a show in one of our heavenly cool movie houses! The blessed relief of stepping into one is worth double the price of tickets for the whole family. And, funny thing!—when you come out you're so thoroughly cooled off that the heat feels good.

Don't take my word for it. Just try it. I wouldn't swap jobs with anybody these days!

If the advice appeals to you, you might go over and see "Sweepstakes" at the State-Lake. Its one of the cleanest, most interesting and appealing program pictures that's graced our screens for many a day.

A racing story, it sings of the adventures of a gallant little jockey called the "Whooptedoo Kid." He's called that because he chants to his mount instead of using a whip.

A frameup, by an unprincipled race horse and cafe owner, places Buddy Doyle in a sad predicament. The picture must tell you the story from here on.

Eddie Quillan does some real acting! He gives an honest and sympathetic portrayal of Buddy and has you with him all the way. James Gleason [sometimes I think he's my favorite actor] is inimitable as the Kid's trainer. You'll find Marion Nixon adorable as the girl in the case. Lew Cody is sleekly expert as the villain. Supporting players are satisfactory. The director knew his job and was on it every minute.

"Sweepstakes" is right there with the good old heart interest. It'll happify the whole family.

"GOLD DUST GERTIE."

Produced by Warner Brothers.
Directed by Lloyd Bacon.
Presented at the Oriental theater.

THE CAST.

Gertie	Winnie Lightner
Harlan	Chic Johnson
Guthrie	Ole Olsen
Mabel	Dorothy Christy
Arnold	Claude Gillingwater
Dr. Tate	Arthur Hoyt
Capt. Osgood	George Byron
Lucille	Vivian Oakland
Mr. Hautrey	Charles Grapewin
Postalozzi	Charles Judels
Secretary	Virginia Sales

Can't say much for this movie. It's constantly reminded him that though he had escaped her small stature he had her tainted blood and was dependent on her for the wealth he enjoyed. Nicholas never tells his wife of this woman, never explains why his son is a pigmy.

But, one day, when Hans still is a baby, Alethea comes home to a terrible scene. She finds her tall, stalwart husband raging at a strange creature with the stunted body of a woman and the mind of a vixen. This person, his mother, so infuriates him with her taunts about his child that Nicholas cries, "Out of this house, and take the child with you. Yours is the dwarf's blood. You can take the dwarf away with you."

Alethea, driven distracted, runs to the nursery, catches up the boy, and escapes with him. Her flight to Germany, to the home of a beloved German aunt, is vividly described. The peaceful hill country shelters her and little Hans for a time, but in the end she realizes that she must go back to Brokeyates and help her husband in his strange, twisted fight with life. She is torn between her love for him and her love for her dwarf son.

The rest of the story, with its background of changes and the world war, and with the continuing theme of Hans must not be told for fear of destroying the element of surprise for the reader.

The normal sister of little Hans, Portia, who takes great pride in calling every one's attention to her height and who taunts her mystified brother continually, is a most disagreeable child.

But, man, this is civilization!
Where now those innocents who say "there are really no places to dine in Chicago"? Every Man (and Woman)-About-Town should own this intimate and authoritative guide to Chicago's best restaurants; with friendly tips on cocktails, dance, etc.
Dining in CHICAGO
An Intimate Guide by JOHN DRURY
$1.50 a John Day book

DEAN OF BEST SELLERS
He was doctor to Guy de Maupassant!
Among the many startling episodes in this outspoken autobiography is Dr. Munthe's acquaintance with Guy de Maupassant and his visit to Maupassant's yacht, there to discover "Yvonne, barely eighteen, drifting to total destruction in the lap of her terrible lover."
The STORY of SAN MICHELE
By AXEL MUNTHE
60th printing DUTTON $3.75

The book of the year
Read it now!
Education of a Princess
by the Grand Duchess MARIE of RUSSIA
$5.00 VIKING

Just Published
LEWIS BROWNE'S
New Book
SINCE CALVARY
By the Author of This Believing World
This is an account of the development of Christianity from the Crucifixion to the present day. All the significant incidents are set down, all the influential figures delineated, and all the social and economic movements analysed—the whole woven into a swiftly moving, dramatic narrative. You will find no more curious chapter in all history than the origin and growth of the Christian church.
At all bookstores now $3.50
THE MACMILLAN COMPANY ~ NEW YORK

THE STAGE

GREGORY RATOFF returned to Chicago yesterday, eager to deny reports that he has abandoned his plan to stage a revue here. He took solemn oath that Ratoff's Revue will become a reality.

But he begs to be excused from the risks of producing a theatrical entertainment under tropical weather conditions. He has postponed the date of the premiere until late in August or early in September. Edward Blatt, who was the impresario of "Subway Express," and Ralph T. Kettering, manager of the Adelphi theater and occasional producer of plays, will be associated with Mr. Ratoff in this venture.

Ted Fiorito has completed the score, and Gus Kahn has fulfilled his assignment to write the "book" and lyrics. A Russian baritone named Adja Kouznetzoff, who looks like Primo Carnera and sings like Chaliapin, says Mr. Ratoff, will be among the entertainers.

Dispatches from London announce that George Bernard Shaw is now furiously at work on a new play. Its title will be "Too Good to Be True," and it will deal with the war's aftermath. . . . Also that "Five Star Final" has begun a London engagement under the title of "Late Night Final," with Carol Goodner, the beauty who appeared with Grace George in "The First Mrs. Fraser," as a member of the cast. . . . And likewise that King George and Queen Mary have chosen Barrie's "The Admirable Crichton" for a command performance at Holyrood palace in July.

"Fine and Dandy" will end its engagement at the Erlanger theater next Saturday night. Joe Cook will pack up his gadgets and "stooges" for the summer, looking forward to a reopening in Philadelphia early in October. The show's record for the season, when the last curtain falls, will be 353 performances and 45 weeks.

Zamah Cunningham, of the "Apron Strings" company, at the Playhouse, will soon depart on a leave of absence, and will be replaced by Charlotte De Angelis, wife of the veteran comedian who leads the cast. The odd point in this arrangement is that it will mark the first time that Mrs. De Angelis has appeared on the same stage with Jefferson since they met in a "Mikado" company, years and years ago.

Chester Erskin, who staged "He" for the Theater Guild and is now associated with the Erlanger group, has returned from Europe with several play manuscripts of British and French authorship in his trunk. Moreover, he has secured an option on the American rights to all plays written in the next five years by Alfred Savoir, author of "He." Erskin's first production for the Erlanger estate will probably be "Bull Market," a drama of the New York Stock exchange, written by Arnold Bernhard.

"Paid Companions" and "The Wooden Soldier" were withdrawn from the Broadway stage last Saturday night.

Cornelia Otis Skinner has been giving her programs of character sketches in London in competition with that eminent practitioner of the art, Ruth Draper. She caught British attention by devoting one of her matinees to the impersonation of the six wives of Henry VIII. C. C.

MOVIE CLOSEUP

I would like to call your attention to the fact that the Paulist choir is singing at the Palace theater this week. This is the first time the seventy-five angel-voiced boys have ever sung in a theater. Under the direction of the Rev. Eugene O'Malley, C. S. P., they're giving a beautiful program that will bring peace to your souls while your body relaxes. M. T.

THE Season's Best Novel —Harry Hansen
GOOD EARTH
THE BEST-SELLING NOVEL
By PEARL S. BUCK
$2.50 JOHN DAY New York

Population of Erin at Last Getting Larger

Tendency of Centuries Is Checked, It's Reported.

BY HUGH CURRAN.
[Chicago Tribune Press Service.]

LONDON, June 29.—The remarkable fact has just emerged from official Irish Free State figures that for the first time in nearly a hundred years, the fall in the population of the south of Ireland has been definitely arrested. An increase of 6,000 persons has occurred.

This is an event of more than ordinary importance, for the steady depopulation of this country has been one of the great grievances from which it has suffered. It always has been urged as the main crime of Great Britain that while that country ruled here, the population of Ireland continued to fall. Now it might reasonably be accounted for righteousness to the government of President Cosgrave that within ten years of their taking office, in a virtually independent Irish Free State, they are able to record an upturn tendency in the population figures.

Ever since the famine years of 1846-47 when the population of all Ireland was 8,000,000 persons, it had continued to fall steadily. In 1921 when the Free State was set up and northern Ireland entered on its own career, the figure for the whole country was barely half that number. At the present moment the population of the 26 counties known as the Free State is estimated at 2,952,000.

The fall, apart from the appalling losses of the famine years when the people died off in thousands, was, in the main, attributable to emigration.

While the hard word was always given to the British government for its so-called attempts to remove the entire population by emigrating the people to the ends of the earth, there are those who say that the British did Ireland thereby a real kindness. For Ireland, in their opinion, was not able to support such a large number of people.

The main cause of the fall of the Irish population was, of course, emigration.

The fact that the exodus no longer continues must not be attributed to any falling off in the desire to emigrate. This desire, grown of the experience of generations, still exists, but the fact that there are fewer going abroad is due entirely to world economics. The depression in all countries warns the intended emigrant rather to bear the ills he has than fly to others that he knows not than fly to others that he know not of.

Movie Gossip from Hollywood

BY GEORGE SHAFFER.
[Chicago Tribune Press Service.]

Hollywood, Cal., June 29.—[Special.]—It's easy to explain why the nickname "Heartbreak town" is locally applied to Hollywood.

Fred Datig, casting director for Paramount, which in the course of a year employs more extras than any other studio, has revealed that out of 17,451 extras registered here during 1930 "only one of this vast number made enough money to pay an income tax." She was a skilled woman extra whose weekly wage approximated $40. But she has an investment of more than $1,000 in wardrobe. Forty dollars a week isn't much of a top wage without considering the amount of an investment."

Figures gathered at the Central Casting offices, which control the hiring of 95 per cent of all extras, show that of all the extras registered, only $33 averaged more than one day's work every week in 1930. Of these $33, according to Manager Gus Demling of the Central bureau, "the pay scale was: 13¾ per cent received $5 a day; 26.56-100 per cent received $7.50 a day; 43.23-100 per cent received $10 a day, and 5½ per cent in excess of $10." The average daily wage for the year was $9.74, but whenever more than a minimum wage is paid an extra, it is for his ownership of special clothes, such as sport togs, costumes or evening wear."

In spite of the discouragement in those figures gathered by Datig and Demling, Henry Hobart, executive on the R. K. O. motion picture lot, says an informal survey of extras, recently completed at that lot, "indicates that forty per cent of them arrived in Hollywood within the last three to six months." According to Henley, only twenty per cent of those interviewed at the R. K. O. lot over extra jobs were from Los Angeles or California.

"It's astounding," he said, "how many boys and girls come long distance to try their luck. It is a fact that the chances of any inexperienced youth or girl crashing into the big money now are far less that they were two or three years ago. And they weren't very good even then."

Child Good Will Visitors Lay Wreaths in London

LONDON, June 29.—(AP)—The party of boys and girls visiting England under the auspices of the United States Flag association visited the cenotaph in Whitehall today and the Washington memorial in Trafalgar square. Wreaths were laid by Ruth Eldridge of Texas, and Ward Stone of Oregon.

* * *

Franco-American Group Sees Mme. Curie in Paris

PARIS, June 29.—(AP)—Mme. Curie today received 150 delegates of the French-American committee at the colonial exposition in her laboratory. Afterward the delegates visited Prof. Claudius Regaud's cancer laboratory.

Surgeon Urges Caution Toward "Cancer Cures"

Dr. Lewis Censures Excess Imagination.

San Francisco, Cal., June 29.—(AP)—Certain surgeons who have made "extravagant claims" regarding the cure of cancer were criticised today by Dr. Dean Lewis of Johns Hopkins hospital, Baltimore, Md., at the convention of the American Surgical association.

"I would like to say that the imagination of certain doctors is strong when they claim to be able to effect cures in 90 per cent of cancer cases," Dr. Ward said. He mentioned no names. The subject of his address was "An Analysis of 1,000 Consecutive Cases of Cancer of the Breast."

Dr. Alexander Primrose of Toronto, president of the association, also discussed cancer and said specialists and experts all over the world were waging warfare on it. More than 150 prominent surgeons are attending the convention.

Dr. William James Mayo, Rochester, Minn., gave the keynote in an interview with newspapermen.

"To the doctor," he said, "the only thing that is important is tomorrow and what it may bring to the little sum of knowledge we have. Constantly, we are like men peering through a half open door, tantalized by what we can almost see. There is so much to learn and so little time to learn it."

"Right now," Dr. Mayo added, "we are on the verge of obtaining great knowledge of many things. One of these is on the energy our bodies generate. There is no reason why men of 50 or 60 years of age should die of heart failure.

"We should be able to stop that. Our members are the men who are thinking and planning new things, and our meetings a clearing house of information."

New Asthma Treatment.

Successful treatment of asthma by the use of artificial fever produced by electricity was announced by Dr. Samuel M. Feinberg yesterday at the Chicago Medical society's post graduate clinic at the county hospital.

Dr. Feinberg said his announcement was based on experiments extending over six months. He explained that more time would be required to determine the duration of the results. However, complete temporary relief has been obtained by the fever treatmnt, he said.

The treatment consists of raising the patient's temperature gradually to 106 degrees by means of electrical applications.

A STRAIN ON THE FAMILY TIE

Citizens Raise $25,000 for Concert Series

Band to Play Near the Buckingham Fountain.

The efforts of Mayor Cermak to obtain support for a series of band concerts in Grant park met with success yesterday. At a meeting in his office, the commission appointed by him to raise funds agreed to underwrite $25,000 of the cost. Announcement had been made earlier that with that amount assured the concerts could be started.

A site for a band shell has been provided by the south park commissioners south of Buckingham fountain and north of the Field museum. George T. Donoghue, superintendent of the south parks, said the band shell can be completed within three weeks.

Entire cost of the proposed forty concerts, four evenings a week between 8 and 10 o'clock, during ten weeks, has been estimated at $35,000. Besides the $25,000 underwritten by the commission, announcement was made that $10,000 more has been pledged and another $10,000 "is in sight."

The Chicago Band Concert association, sponsoring the plan, has a 70 piece band rehearsing now under the leadership of Victor J. Grabel. Among the members of the mayor's commission who attended the meeting were Rufus C. Dawes, Robert F. Carr, Oscar Mayer, Leon V. Becker, Charles C. Youngreen, Clyde H. DeAcres, William M. Cahn, Col. A. A. Sprague, Corporation Counsel Sexton, and Mr. Donoghue. Several other members sent representatives.

* * *

How Zion Groups Stand as Convention Opens in Switzerland

BASLE, June 29.—(AP)—The Jewish Telegraphic Agency said today the 258 delegates to the 17th Zionist congress, which opens tomorrow were attempting to establish coalitions pledged for or against Dr. Chaim Weismann, whose leadership and policies were bound up with all the problems facing the congress.

Of the delegates the general Zionists or Centrists have 87; the Laborites, 80; the Revisionists, 50; the Mizrachi or Orthodox Zionists, 34; and the Radicals, 7.

The General Zionists were reported sharply divided on the question of Dr. Weitzmann's leadership. A majority of their 87 delegates, including most of the Americans of the present administration, known as the Brandeis group, were seeking a coalition of all parties, including the Revisionists, the opposition to the Weizmann régime, but eliminating Dr. Weismann and his supporters.

How to enable the General Zionists to present a united front was considered at a meeting of the American delegation in which the Weizmannists and Brandeisists participated.

* * *

Rich Youth Weds Garage Man's 15-Yr.-Old Daughter

Larchmont, N. Y., June 29.—[Special.]—The elopement of 20 year old Clarence Busch, son of C. M. Busch, wealthy Florida realtor, with Arita Jensen, 15 year old daughter of a garage man, has resulted in charges of kidnaping against the young husband. The bridegroom's father and mother, however, have approved of the marriage.

OCEAN STEAMSHIP MOVEMENTS.

Arrived.	At.	From.
Bergenfjord	New York	Bergen
Stuttgart	New York	Bremen
Amer. Shipper	New York	London
Paris	New York	Havre
Kungsholm	New York	Gothenburg
Westernland	New York	Antwerp
Minnewaska	New York	London
Amer. Banker	London	New York
Stavangerfjord	Oslo	New York
Roma	Naples	New York
Drottningholm	Gothenburg	New York
Statendam	Rotterdam	New York
Columbus	Plymouth	New York
Dresden	Bremen	New York
Samaria	Liverpool	New York
Baltic	Cobh	New York
Caronia	London	New York
Columbus	Cherbourg	New York
Minnetonka	London	New York
Pennland	Antwerp	New York
Montrose	Antwerp	Montreal
Montcalm	Montreal	Cobh

Sailed.	From.	For.
Scythia	Galway	New York
Europa	Southampton	New York
Volendam	Southampton	New York
France	Plymouth	New York
Adriatic	Cobh	New York
St. Louis	Cobh	New York

STUDENTS TELL PROFS HOW COLLEGES CAN BE BETTER CONDUCTED

Los Angeles, Cal., June 29.—(AP)—Twenty thousand national educators opened today the fifty-sixth National Education association convention.

Speaking on "What I Would Do If I Were a College President," Herschel G. Langdon, a student of the University of Iowa, told the educators he would place less emphasis on administration and more on teaching.

"Too many professors," he said, "are concerned not with what should be done, but with what, under the circumstances, may be done. It is not that they feel the hand of control; it is rather that they unconsciously fear to step beyond a certain line, lest they meet the censure of high authority."

Virginia Potter, president of the senior class of 1931, Goucher college, Baltimore, Md., spoke on "My Ideal Curriculum." She said ample opportunity should be given students in junior and senior years for concentration in a chosen field.

For a liberal arts college, she said, the aim should be a preparation for social life in a community; stimulating intellectual diversity; introducing a student to his capacities.

School today is not a preparation for life, Lawrence Horton, of the Central High school, Memphis, Tenn., said—it is life itself. "Probably no expression in education has brought about such a wrong attitude as the word 'commencement.'" he said. "How can one begin to live well on commencement day if he has not lived well before the day arrives?"

THE CLICK OF THE GATE

By Alice Campbell

SYNOPSIS.

Clare, young daughter of Iris de Bertincourt, is kidnaped and held for ransom. Iris has been separated for years from her dissolute husband, Marcel. They are cousins and the possible heirs of their tyrannical aunt, the Comtesse de Castelmaurou. Iris planned to divorce Marcel and marry Maj. Alan Charnwood. After a long and dangerous search Charnwood and his friend, Tommy Rostetter, a journalist, find out that it was Clare's father who instigated the kidnaping, with a pair of criminals, Yetta and Pietro, the actual abductors, the motive being the monetary reward. Alan and Tommy engage in a battle with Marcel and his partners in crime in a deserted quarry near their hideout just as they are about to do away with a boy known as the half witted son of the couple to prevent his disclosing information detrimental to them.

INSTALLMENT LXII.
A DEATH AND A RESCUE.

Charnwood, too dazed to react quickly, stared in utter blankness after his disappearing companion. No good—the car was gone. He heard cries and a sequence of shots, but in a few seconds the crunching of tires had died to silence beyond the confines of the quarry. Obviously two of the three had made a bolt for liberty.

With a feeling of bitter frustration he pocketed his weapon and prepared to leave the scene, but scarcely had he set foot in the open when a terrific explosion came from the rear. He halted and turned towards the cliff and as he did so more bullets rattled round him and a hot pain seared his right shoulder.

In a flash he knew the truth. De Bertincourt had not helped the woman to escape. He was here, at close angle, watching his opportunity to pick off his enemies one at a time. An ambush—but where?

Scanning the base of the precipice near at hand he found the answer—a pale smoke cloud hovering round the upper corner of the very bowlder he had recently examined. As it drifted aloft, an inky disc showed itself for the fraction of a second and, swift as thought, slipped back again. At the strange apparition his heart stood still. What did it mean? Then he realized. It was the hidden man's face covered by his beret, used as a mask.

So De Bertincourt has been there all the time, crouched in an unsuspected hollow behind the rock! Moreover, this action of his revealed the fact that he still desperately hoped he had not been recognized. In other words, he was determined to wipe out the only persons who could testify against him; but meanwhile, in case they eluded him, meant to shield himself from identification.

With these ideas crowding into his mind, Charnwood moved quickly. Foot by foot he advanced towards the rock, eyes strained to catch sight of the mask when it should reappear. Soon he was deep in the muddy water, which sucked and dragged at his trousers, but hampered though he was, he kept going, doggedly, determined that nothing should stay him now. On the far side of the cabin he could hear Tommy swearing in a sort of astounded rage, but he felt neither curiosity nor the desire to call for help. The job was his; he would see it through alone. . . .

Up to his middle now, he took care to keep his revolver above the pool. His injured shoulder would probably impede his aim, but he must chance

With bated breath Charnwood looked on.

that. Blood ran down from his cut forehead and lodged upon his outthrust lip. He could taste the salt of it. . . . Why was De Bertincourt holding back? Had he only a single shot left which he dared not waste? The continued silence was uncanny. . . .

Two yards—three. . . . He was close, so close he could see the slime upon the rock, the clump of dead fern that had sprouted from a crevice. If he could only cover the remaining six feet in safety and make a lunge round to the side. . . .

Splash! His foot plunged into a hole. He strove to right himself, slid, and sank deeper. At that precise moment a trio of shots rang out in rapid succession. By a miracle he was unharmed, although his very hair seemed scorched.

A figure plowed past him, shouting, "That's done it! Quick, let's see the damage!"

It was Tommy. Charnwood clutched at him warningly.

"Stay where you are! Don't be a fool; he'll get you!"

But Tommy, already shinning up the bowlder, cried back in scorn, "Get me? I've plunked him, I tell you!"

Behind the hollowed barrier a horrible sight met their eyes. The Frenchman's slim body hung limp over a jutting ledge, all the upper portion of his skull blown to atoms. The torch fell on red, oozing brains, a sagging jaw, eyes beginning to glaze. In one nerveless hand a smoking revolver was still clasped.

Charnwood gazed, and with a long exhaled breath averted his head. "And the boy?" he asked, looking about. "Is he here, too?"

They had not far to search. Under the shelving rock lay a dark form, half in water. They bent over it, raised the ghastly face gently and examined it for signs of animation. Charnwood shook his head.

"Too late. I'm not surprised. Poor kid! Thank heaven he was unconscious during all this."

Tommy did not answer. Scooping a hatful of water, he flung it over the still features and frowned intently to watch the result. The expression did not alter, but something odd took place. A dingy stain, like soot dissolved, washed downward from the head on to the pale skin. Was it dried blood?

With bated breath Charnwood looked on while his companion quickly sponged the gaping wound above the left ear. More black ran down. Was he dreaming? The cropped hair seemed to grow lighter in hue after each wetting. Curious . . . one would almost think. . . . What was it about those thick, upcurling lashes which struck him as hauntingly familiar, that pointed chin, that—

All at once, his heart strained to bursting, Charnwood slid his hand tenderly over the thin, flat chest. Beneath the jersey his fingers encountered two faintly swelling mounds.

The face he lifted was as white as the victim's own.

"Tommy," he half sobbed. "It's not—it can't possibly be——?"

With a gesture of despair Tommy laid aside his blackened handkerchief. "You've guessed," he replied, tersely. "It's Clare de Bertincourt herself."

With sick hearts they lifted the body and bore it through the water back to the hut. There was as yet no rigidity, but the arms dangled free like those of a sawdust doll.

As they reached the doorway, Charnwood, glancing towards the spot where Lepin had lain, gave a dull start.

"He's not there!"

Tommy nodded. "It was he who went off with Yetta. How he managed to drag himself to the car God alone knows, but he did. That's how I knew those shots came from De Bertincourt, and hurried 'round just in time to see his beret over the rock."

Neither felt interested in this development. Their entire attention was focused on the poor, tormented being they might have saved had they stayed behind instead of pursuing the murderers.

They laid their burden upon the very rugs designed to keep her innocent blood from marking the floor.

"Is there the slightest hope?" ventured Charnwood.

"Im afraid not. The head wound itself is not very serious, but she was in a pitiably weakened condition from starvation and drugs."

"Drugs!"

All at once Charnwood understood the peculiar expression of the eyes which had helped to mislead him—the darkened pupils, the look of vacuity.

"Yes. Unless I'm much mistaken, she's been heavily doped for the whole twelve days. Still, she was alive twenty minutes ago, for Yetta was going to use this on her." He indicated the ether bottle.

Charnwood tore open the jersey and felt the heart.

"Any movement?" demanded Tommy, after a tense pause.

"I'm not sure."

Propping the head against his knees, Charnwood reached for his brandy flask, and, with Tommy's aid, managed to pour a little of the liquid into the mouth. Seconds passed, and apparently there was no alteration.

"Here, let's try this."

Tommy removed his wrist watch and held the dial a quarter of an inch from the parted lips. When he took it away the crystal was faintly clouded.

"Just alive—no more," he pronounced. "I'll stay here while you run like the devil for a doctor. Meanwhile, I'll do what I can. I've had some experience in resuscitation."

Charnwood dashed out of the cabin and across the rough ground to the road.

At the junction of the narrow byway with the Chartres road a pair of head lamps dazzled his eyes. He drew to one side and the following second bawled at the driver to stop.

"Inspector! It's me, Charnwood. We've found the girl—but she's dying. Here, let me in. . . ."

[Copyright: 1931: By Alice Campbell.]

[Continued tomorrow.]

Boston Tech. Adds British Economist to Its Faculty

Cambridge, Mass., June 29.—(AP)—Ralph Evans Freeman of Cleveland, O., formerly of England, has been appointed an associate professor of economics at the Massachusetts Institute of Technology, the institute announced today. Mr. Freeman was an officer of the Royal Field artillery during the World war.

* *

Catholic Mission Meeting.

Niagara Falls, N. Y., June 29.—(AP)—Leading Roman Catholic clergymen from all parts of the world began gathering here today for the seventh national convention of the Catholic Students' Mission Crusade.

Chinese Newspaper Men View "Trees to Tribunes"

[Chicago Tribune Press Service.]

SHANGHAI, June 29.—More than 1,600 newspaper workers, including editorial, news, business, and mechanical staffs of leading Chinese newspapers as well as a considerable number of foreign correspondents and local Chinese and foreign officials, packed a local Nanking theater yesterday to view THE TRIBUNE film, "Trees to Tribunes." The film was shown under the auspices of the Chinese Newspaper association, which allowed two hours to enable the various staffs to view the film. Among the Chinese officials attending was H. H. Kung, minister of industries, who was specially interested in TRIBUNE production of print paper due to the Nationalist government's intention to establish paper mills in Manchuria.

Patterns by Clotilde

[Registered U. S. Patent Office.]

WOMEN'S AND MISSES' DRESS.

The cape collar on this dress is stitched in place and keeps its place perfectly. Coming over the shoulders as it does, it makes short sleeves unnecessary. The plaited skirt and pointed seaming where skirt and yoke meet is decidedly slimming. The belt is of self-fabric, but the collar will be smart made of a contrasting color. Gingham, chambray, flat silk crêpe, and crêpe de chine are lovely materials from which to choose.

The pattern, 3055, comes in sizes 14, 16, 18, and 20 years, and 36 and 38 inches bust measure. Size 16 requires 2⅞ yards of 39 inch material with ⅛ yard of 39 inch contrasting.

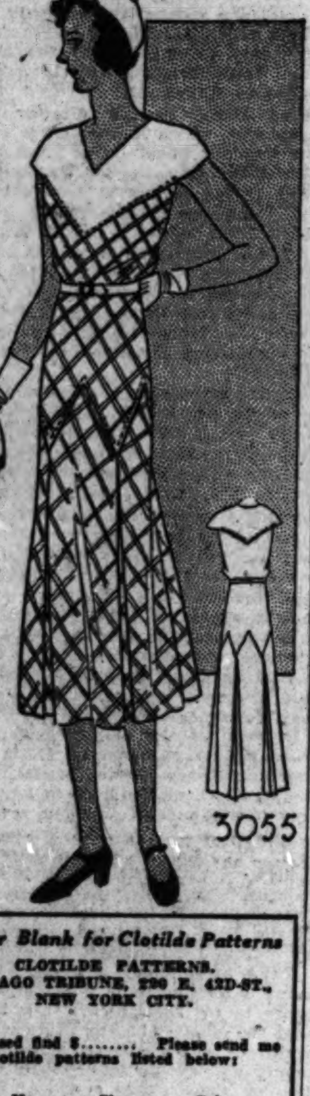

3055

Order Blank for Clotilde Patterns

CLOTILDE PATTERNS.
CHICAGO TRIBUNE, 220 E. 42D-ST.,
NEW YORK CITY.

Inclosed find $........ Please send me the Clotilde patterns listed below:

Pattern No....... Size...... Price......

3055..

Name ....

Number and Street ....

City ....

State ....

How to Order Clotilde Patterns.

Write your name and address plainly on dotted lines, giving number and size of such patterns as you want. Inclose 10 cents in stamps or coin [coin preferred; wrap it carefully], for each number, and address your order to Clotilde Patterns, CHICAGO TRIBUNE, 220 East 42d street, New York City.

HOW MUCH IS TOO MUCH?

American women know the answer. They are smart shoppers, keen judges of value. That's why, instead of paying high prices for French names and fancy packages, they used more than three million boxes of Plough's "Favorite Bouquet" Face Powder last year. One trial will convince you that this smooth, long-clinging, fragrantly perfumed powder is as fine as money can buy. Always ask for Plough's "Favorite Bouquet" in the square shaped red box, the largest selling face powder in the world for 25c.

Plough's
FAVORITE BOUQUET
FACE POWDER

PAINFUL FOOT BURN
eased away in 3 seconds

DON'T let sore, burning feet take all the joy out of your life. Smooth on Coolene and enjoy quick, happy relief in 3 seconds. This new, ivory-white vanishing cream contains soothing oils and healing unguents. These are quickly absorbed by the feet. They draw out inflammation at once. In a few seconds all pain and burning stop—your feet feel brand new. Cannot stain. Get Coolene today.

Walgreen Drug Stores

Dressy Suits for Warm Weather Wear

BY BETTINA BEDWELL.

PARIS.—[Special.]—Suits are being worn for every imaginable occasion, morning, noon, and night, this summer. True, they are sometimes so camouflaged that one doesn't recognize them as suits, but close inspection reveals them to be made up of skirt, blouse—and usually this item is a short peplum waistcoat or pullover tunic rather than a tuckin—and short jacket.

One piece dress and jacket suits are also much seen for afternoon, but many couturiers like Molyneux and Lelong are showing three piece suit effects for afternoon and evening among their latest creations.

The dressy afternoon suit for hot days, sketched today, is from Paul Poiret. The skirt and jacket are of cream silk voile printed with small figures in red, white, and black. All the scalloped edges are piped in black shantung, an unusual touch. The skirt has three groups of fine plaits in front and at both sides to give it comfortable fullness while keeping a slender line; the back is plain.

The bolero jacket has a drop shoulder yoke cut in one with its fronts. It's collarless, but a figured voile collar on the cream batiste blouse is worn outside.

This blouse has a horizontally tucked plastron and it's trimmed with tucked ruffles of the batiste edged with Valenciennes lace. Its puffed lower sleeves that show below the three-quarter slashed sleeves of the jacket are also trimmed with lace. It forms a tunic in front, while in back it tucks inside the skirt.

Ten Minute Doses of Sunshine Enough for the Beginner

BY ANTOINETTE DONNELLY.

Yesterday we got on the subject of sun rays, the hottest ones, and what they can do to a perfectly nice face and head of hair. Because it looks as if we were going to have a lot more of it, I take up the subject again today.

Now, sunning oneself is just one of the best little customs for buoying up a drooping spirit. You can treat your skin to a certain amount of it with most beneficial effect. And a hair treatment by Sol is something to take advantage of, too. The ultra-violet rays have a tonicizing, stimulating effect, as you know.

But it is so hard for us women, when we get a bee in our bonnets about a curative feature, to keep within the bounds of reason. We want to eat up all the sun that is going while the enthusiasm is on. And that way lie beauty fatalities.

Unless you've been a tennis girl, a golf girl or an outdoor long distance hiker, you must take your sun treatments in minimum doses until you have established a resistance. Of course, if you tan handsomely, that's something else again, for which we redheads and blond inclined must go on hating you.

This year you have all the advantages of taking things easily at first. By which I mean, of course, that you can look 'ansum and be in the merry beach crowd while you are training for the longer periods of exposure. You have the coverall gay pajama costumes and the huge flopping hats to protect the neck at the back and the face and the hair.

And I'd suggest most heartily that you keep within this costume until you've a fairly hardy look and feel. Otherwise, not more than a ten minute exposure to the direct rays is advisable. Maybe you can manage ten minutes twice a day. But at one sitting, let it be no more than ten minutes at first. Then, gradually work up until you do not need to be conscious about time and effect. This blissful state will not be reached for the tender skinned for the entire summer. But they'll just have to get in their best work under the dancing pavilion lights, or at the supper table.

BEAUTY ANSWERS

BY ANTOINETTE DONNELLY.

L. F. G.: BLEEDING GUMS INDIcate trouble and usually is a sign of pyorrhea. It may be due only to a tartar accumulation on the teeth, which should be removed. However, I recommend a visit to your dentist.

L. B. S.: DIGESTIVE DISTURBances and constipation give an unpleasant odor to the breath. Tooth decay, infected tonsils, or a catarrhal condition may be responsible for the condition.

Danish July 4 Plans.

COPENHAGEN, Denmark, June [illegible]—American residents in Scandinavian countries as well as visitors from the United States will attend the Fourth of July celebration at Rebild park.

No "After Bite" When Shaving with Cuticura Shaving Cream

A small amount quickly lathers a thick, lasting lather that penetrates to the hair follicles, while the medicated properties of Cuticura soothe the skin.

At your dealers or sent postpaid on receipt of 35c. Address: Cuticura Laboratories, Malden, Mass.

MOTION PICTURES DOWNTOWN

THURSDAY—5 P. M.
WORLD PREMIERE
POPULAR PRICES!

He comes—with those love-smiling eyes . . . smiling lips . . . smiling voice—the one and only

Maurice CHEVALIER in "The SMILING LIEUTENANT" with CLAUDETTE COLBERT, MIRIAM HOPKINS, CHARLES RUGGLES

Paramount's audacious romance masterfully produced by ERNST LUBITSCH with several glorious songs written especially for Chevalier by OSCAR STRAUS

PUBLIX-BALABAN & KATZ UNITED ARTISTS RANDOLPH ST. & DEARBORN

HEALTHFULLY Cool

RKO PALACE RANDOLPH at LA SALLE ST. Open 10:45 A. M. Rob Reel Says: "You Owe It to Yourself to Hear Them" Paulist Choir FATHER O'MALLEY, Directing. CHAMBERLAIN & HIMES. Other RKO Vaudeville Stars. Screen Romance ELISSA LANDI, LEWIS STONE in "ALWAYS GOOD-BYE" 35¢ TO 3 P.M. 50¢ TO 6:30

RKO STATE-LAKE (Opens 8:45 A. M.) "Entertainment for the Whole Family That Gets Away from Hackneyed Plots."—Genevieve Harris. "SWEEPSTAKES" RKO-Pathe Production EDDIE QUILLAN, JAMES GLEASON, MARION NIXON. Action, fun, romance, from the word go. 35¢ TO 3 P.M. 50¢ TO 6:30

CINEMA THEATRE Delightful Water Cooled Air. Chicago at Mich.—Cont. 1-11 P. M.—Mat. 50c. "TABU" FORBIDDEN LOVE —Starting Wednesday— RUDOLPH VALENTINO "BLOOD AND SAND"

PUNCH & JUDY Van Buren & Michigan. Germany's Newest Film Farce "LUMPENBALL" (Vagabond Ball) Cont. 11 A. M. to 11 P. M.

CASTLE STATE AT MADISON. JACK HOLT IN COLUMBIA'S NEW UNDERWORLD SENSATION "Gangsters' Last Parade"

WALLACE BEERY in "The Secret Six" BOBBY JONES—"MASHIE NIBLICK" ORPHEUM STATE & MONROE

MAYWOOD

LIDO 5TH AVENUE AT WASHINGTON-BLVD. MATINEE DAILY. Charlie Chaplin—"CITY LIGHTS"

WEST

MARSHALL SQ. 22d-Marshall Blvd. Free Auto Parking. GARY COOPER—"CITY STREETS"

WILSON 2418 W. MADISON. Mat. Daily. Joan Bennett "Doctors' Wives" & "Too Young to Marry"

HIGHLAND PARK

ALCYON "Little Caesar" Edw. G. Robinson & Doug. Fairbanks Jr.

NORTH

HOWARD HOWARD ST. "L" 25c PRICE 1:30 to 6:30. WARNER BAXTER—JOAN BENNETT "DOCTORS' WIVES" Starting at 3:24—6:21—9:18. EL BRENDEL—FIFI D'ORSAY "MR. LEMON OF ORANGE" Starting at 2:00—4:57—7:54—10:51. Bobby Jones—"Niblick and Bunker Shots" Coming next Sunday—CHARLIE CHAPLIN "CITY LIGHTS." Exclusive Free Parking

ADELPHI 7074 N. CLARK 2 TALKIES. For Your Comfort—Sensibly Cooled with Washed Air. Warner Baxter, Joan Bennett, Victor Varconi, Cecelia Loftus—"DOCTORS' WIVES" Also 'Man from Chicago' with All Star Cast, Slim Summerville and Talkomedy

RIDGE DEVON at CLARK Today & Tomorrow. GARY COOPER—"CITY STREETS" NO CHILDREN ADMITTED

BUCKINGHAM 3319 N. CLARK "INDISCREET" EL BRENDEL—"MR. LEMON OF ORANGE"

DE LUXE Wilson & Broadway. Near "L" Station. GARY COOPER—"CITY STREETS"

LAKE SHORE BROADWAY AT BELMONT "LITTLE CAESAR"—"SIN SHIP"

AUSTIN

IRIS 5743-47 CHICAGO AVE. DOUBLE FEATURE "DAYBREAK"—"WOMAN HUNGRY"

PLAISANCE 406 N. Parkside at Lake. Victor McLaglen. Marlene Dietrich—"DISHONORED"

NO MAN'S LAND

Teatro del Lago Sheridan Road Between Wilmette & Kenilworth —TWIN FEATURES— GEORGE ARLISS—"The Millionaire" FRANK FAY—"God's Gift to Women"

LAKE FOREST

DEERPATH George Arliss in "THE MILLIONAIRE"

PARK RIDGE

PICKWICK "City Streets" and "GOD'S GIFT TO WOMEN"

MOTION PICTURES SOUTH.

WARNER THEATRES Are Havens of Cool Delight. Clean, Invigorating Air to Keep You Comfortable and Refreshed!

AVALON 79th & Stony. 10c and 30c Till 6:30. THE MOST GRIPPING OF ALL MYSTERY ROMANCES! Laughs . . Love . . Surprises Galore! "THE MALTESE FALCON" Bebe Daniels, Ricardo Cortez. ADDED! "THE LION HUNT"

CAPITOL 79th & Halsted. 10c and 30c Till 6:30. She Makes Business a Pleasure. GAY! "BIG BUSINESS GIRL" SMART! RICARDO CORTEZ, LORETTA YOUNG. ADDED: "THE LION HUNT"

STRATFORD 63rd & HALSTED. MADCAP ROMANCE OF YOUTH'S REBELLION! Living Riotously, Loving Recklessly! "YOUNG SINNERS" with THOMAS MEIGHAN. Added Events Galore

GROVE 76th-Cottage; JEFFERY 71st-Jeffery; HIGHLAND 79th-Ashland; W. Englw'd 63rd-Ashland. Her Finest Role! GLORIA SWANSON, BEN LYON "Indiscreet"

SYMPHONY (Dbl. Feat.) Chgo.-Cicero. Will Rogers, "A CONNECTICUT YANKEE" and Louis Wolheim, "THE SIN SHIP"

COSMO Ernest Torrence, Dorothy Jordan, Robert Montgomery, "SHIPMATES"

LEXINGTON 1163 E. 63rd. Loretta Young, "THREE GIRLS LOST"

SHORE (Dbl. Feat.) 75th-Kingston. Loretta Young, "THREE GIRLS LOST" William Powell, "LADIES' MAN"

SCHOENSTADT'S THEATRES

PICCADILLY Huge Cooling Plant Now in Operation. CHARLIE CHAPLIN "CITY LIGHTS" with VIRGINIA CHERRILL. Feature at 2—4:05—6:10—8:19—10:35

PEOPLES 47th and Ashland. Richard Barthelmess, "The Finger Points" El Brendel, "Mr. Lemon of Orange" Beautiful Dishes Given Away Free

ATLANTIC 36th and Crawford. Robert Montgomery, "Shipmates," and "Laugh and Get Rich"

PALACE 5242 W 25th St. Edward Robinson, "Little Caesar" "God's Gift to Women"

HARPER 5236 Harper Ave. "Three Girls Lost"—Loretta Young

KENWOOD 1225 E 47th St. Ramon Novarro—"Daybreak"

RAMOVA 35TH & HALSTED. It's Cool Here. Today Only—"GOD'S GIFT TO WOMEN" Beautiful Dishes Given to All the Ladies

JACKSON PARK Stony Island at 67th. DOUBLE FEATURE. GEORGE ARLISS—"THE MILLIONAIRE" LEW AYRES—"THE IRON MAN"

R-K-O ENGLEWOOD 63d & Halsted. 25c 1 to 5:30 P. M. "A LADY REFUSES" with Betty Compson. Professional Preview—RKO ACTS

NEW REGENT 6826 S. HALSTED. RAMON NOVARRO—"DAYBREAK"

COLONY 59TH AND KEDZIE. Ice Plant Now in Use. "3 GIRLS LOST" and "SIN SHIP"

CHELTEN Exchange Avenue at 79th St. LAURA LA PLANTE. 'Man from Chicago'—'God's Gift to Women'

MARQUETTE 63D & KEDZIE. LEW AYRES. "Iron Man" & "God's Gift to Women"

HAMILTON 71ST AND PAXTON. Bobby Jones, "The Putter" "DAYBREAK"—"MEET THE WIFE"

OAKLAND SQ. 3947 Drexel Blvd. BEN LYON. GLORIA SWANSON—"INDISCREET"

HIGHWAY 63D & S. WESTERN. LEW AYRES. "Iron Man"—"God's Gift to Women"

ROSELAND-STATE MICHIGAN AT 110TH PLACE. CHARLIE CHAPLIN—"CITY LIGHTS"

NORTHWEST

TIFFIN 4051 W. NORTH AVE. CHARLIE CHAPLIN "CITY LIGHTS" First Showing on NORTHWEST SIDE

RIVOLI 4380 ELSTON. Our Gang Comedy—News. GEORGE ARLISS—"THE MILLIONAIRE" LEW AYRES—"THE IRON MAN"

MONT CLARE Grand Ave. at Harlem. Double Feature. Edmund Lowe—"God's Gift to Women" Louis Wolheim—"SIN SHIP"

COMMODORE 3105 Irving Park Blvd. 25c 6:30 to 7 P. M. "CITY STREETS" & "THREE GIRLS LOST"

ALAMO 3641 W. CHICAGO. Matinee Daily—Double Feature. "THREE GIRLS LOST" & "CITY STREETS"

PATIO 6008 IRVING PARK BLVD. DOUBLE FEATURE. "KIKI" and "DOCTORS' WIVES"

IRVING Irving Park Blvd. and Crawford. Warner Baxter, "Doctors' Wives" & L. Tibbett, "The Prodigal"

MOTION PICTURES MISCELLANEOUS

Always Refreshing and Comfortable

HUNDREDS of thousands kept cool and refreshingly comfortable yesterday in Publix-Balaban & Katz Theatres. They knew that these are the only spots in town offering genuine relief from the sweltering heat!

Publix-Balaban & Katz WONDER THEATERS

CHICAGO RANDOLPH—STATE at LAKE. 35c—10:15 A. M. to 1 P. M. GARY COOPER, Carole Lombard "I TAKE THIS WOMAN" —On Stage— HORACE HEIDT and His Californians with LOBO

ORIENTAL RANDOLPH at STATE. 35c—10:15 A. M. to 1 P. M. THE GREAT NICOLA World's Master Magician. Screen—Winnie Lightner, Olsen & Johnson in "GOLD DUST GERTIE"

ROOSEVELT STATE ST. near WASHINGTON. 35c—9 A. M. to 1—50c to 6 P. M. "SMART MONEY" EDW. G. ROBINSON, Evalyn Knapp, James Cagney. Not a Gangster Picture. Extra—CHAS. CHASE Comedy

McVICKERS MADISON ST. near STATE. 35c—9 A. M. to 1 P. M. ADULTS ONLY. NORMA SHEARER in "A FREE SOUL" CLARK GABLE, LESLIE HOWARD

UNITED ARTISTS RANDOLPH ST at DEARBORN. 35c—9 A. M. to 1 P. M. —LAST 2 DAYS— "NIGHT ANGEL" Thursday at 5 P. M. Maurice CHEVALIER "Smiling Lieutenant"

PARADISE CRAWFORD near WASHINGTON. 35c—1:30 to 6:30 P. M. DON AZPIAZU and His HAVANA CASINO Orchestra. JOAN CRAWFORD "LAUGHING SINNERS" Adults Only—Censors' Orders

UPTOWN BROADWAY at LAWRENCE. 35c—1:30 to 6:30 P. M. MOLLY PICON IN PERSON on STAGE. JOAN CRAWFORD "LAUGHING SINNERS" Adults Only—Censors' Orders

TIVOLI COTTAGE GROVE near 63RD. 35c—1:15 to 6:30 P. M. JAMES HALL In Person. JOAN CRAWFORD "LAUGHING SINNERS" Adults Only—Censors' Orders

HARDING MILWAUKEE near SAWYER. 25c to 6:30 P. M. Two Hits. Wallace BEERY "THE SECRET SIX" "UP POPS THE DEVIL" Carole Lombard

TOWER 63RD ST. near BLACKSTONE. 25c—1:30 to 6:30 P. M. Loretta Young "BIG BUSINESS GIRL" "TABU" Strange Drama of primitive love

RIVIERA BROADWAY near LAWRENCE. "TABU" Primitive drama of strange love. "Up Pops the Devil" Stuart Erwin

NORSHORE HOWARD ST. near CLARK. "TRADER HORN" Harry Carey, Edwina Booth. LAUREL & HARDY, "Our Wife"

MARYLAND 63RD ST. at MARYLAND. Clive Brook, "TARNISHED LADY"—"THE SUBWAY EXPRESS"

SENATE MADISON at KEDZIE. "TRADER HORN" Harry Carey, Edwina Booth. Extra: Laurel & Hardy

CENTRAL PARK 3535 ROOSEVELT. GARY COOPER, "CITY STREETS"—Also Robt. Montgomery, "Shipmates"

GRANADA SHERIDAN at DEVON. PUBLIX GREATER TALKIE THEATERS. MARBRO MADISON near CRAWFORD. 30c, 1:30 to 6:30 p. m.—Both Theatres—2 Big Features. "SEED" John Boles, Lois Wilson, Genevieve Tobin —and— "BIG BUSINESS GIRL" With LORETTA YOUNG, RICARDO CORTEZ, Frank Albertson. JACK HOLT, Tom Moore, Constance Cummings in "LAST PARADE" —and— LORETTA YOUNG, RICARDO CORTEZ in "BIG BUSINESS GIRL"

NORTOWN Western at Devon. 2 hits—open 1:30. "YOUNG SINNERS" Dorothy Jordan, Tom Meighan. RICHARD BARTHELMESS in "The Finger Points"

GATEWAY Lawr. nr. Milw. For Adults Only. EL BRENDEL, Fifi D'Orsay in "MR. LEMON OF ORANGE" GLORIA SWANSON, Ben Lyon in "INDISCREET"

CONGRESS Milw nr Rockwell. 2 hits. Open 1:30. CLARA BOW, Regis Toomey in "KICK IN" "BACHELOR APARTMENTS" Lowell Sherman. Auction—Bathing Beauty Contest and Stage Revue at 8:30 P. M.

WINDSOR 1225 N. Clark. CHARLIE CHAPLIN in "CITY LIGHTS"

BELPARK 3231 N. Cicero. ROBERT MONTGOMERY "Shipmates"—Lew Ayres, Jean Harlow "IRON MAN"

MANOR 5609 W North Ave. GARY COOPER "City Streets"—Loretta Young "3 GIRLS LOST IN CHICAGO"

VARSITY 1710 Sherman, Ev. Clive Brook, Tallulah Bankhead, "TARNISHED LADY"

CENTURY Clark-Diversey. "TRADER HORN" Edwina Booth—Harry Carey

BELMONT Lincoln-Belmont. GLORIA SWANSON, Ben Lyon in "INDISCREET" RICHARD BARTHELMESS in "The Finger Points"

CRYSTAL North Av Nr Cal. ROBERT MONTGOMERY in "Shipmates"—Loretta Young "3 GIRLS LOST IN CHICAGO"

LA GRANGE 84 S. 5th, La Gr. ROBERT MONTGOMERY in "Shipmates"

PANTHEON Sheridan nr. Wilson. Dorothy Jordan, "YOUNG SINNERS"

BERWYN 6404 W. 22nd St. GARY COOPER "City Streets" and "LAUGH AND GET RICH"

STATE 5814 W. Madison. ROBERT MONTGOMERY "Shipmates"—GEORGE ARLISS "The Millionaire"

FOX THEATRES MONROE MONROE & DEARBORN. DOUBLE FEATURE. THOMAS MEIGHAN in "YOUNG SINNERS" LOWELL SHERMAN in "BACHELOR APARTMENT"

MIDWEST Two Features. "Finger Points" and "Lawless Woman"

COMMERCIAL 92nd and Commercial. R. Barthelmess in "The Finger Points"

CROWN 1605 Division. 2 Features. "Man from Chicago"—"Laugh and Get Rich"

PORTAGE PK. 2 Features. "Shipmates"—"Laugh and Get Rich"

SHERIDAN SHERIDAN RD & IRVING PK BLVD. "TRADER HORN" Extra Added Attraction. Laurel and Hardy with Ben Turpin in Screaming Comedy, "OUR WIFE"

TERMINAL 3315 Terminal. Charlie Chaplin, "CITY LIGHTS" Extra—"AMBITIOUS PEOPLE" Metro Colortone with Herman Timberg

Now at ESSANESS

VOGUE Broadway at Granville. Gloria Swanson, "Indiscreet" "Subway Express," Jack Holt

North Center Lincoln-Irving. COOLED BY REFRIGERATION. Richard Barthelmess, "The Finger Points" & "Tarnished Lady," Tallulah Bankhead

BYRD Madison at Cicero. COOLED BY REFRIGERATION. "The Millionaire" & "Doctors' Wives"

Broadway Strand 1643 Roosevelt. "Iron Man" & "God's Gift to Women"

LAMAR Marion at Lake. L. Oak Park. Opens 1:30

BIOGRAPH 2433 Lincoln. Op. 1:30.

DEVON 6225 B'dwy. Op. 6 p. m.

LOGAN 2648 Milwaukee. Op. 6 pm.

CHARLIE CHAPLIN CITY LIGHTS

EMBASSY 3940 Fullerton. "Little Caesar"

400 6746 Sheridan. "The Connecticut Yankee"

CRAWFORD 19 S. Crawford. "Doctors' Wives"

DAVIS Lincoln at Wilson. "Iron Man" & "Laugh and Get Rich"

WILMETTE

WILMETTE MATINEE AT 3 P. M. CHARLIE CHAPLIN "CITY LIGHTS"

FOREST PARK

FOREST Madison St. RAMON NOVARRO—HELEN CHANDLER "DAYBREAK"

Race Meeting Opens Festively at Arlington

BY THALIA

By and large, yesterday's heat didn't seem to affect the bright spectacle that Arlington Park presents on the opening day of their meet. The scenic panorama was gorgeous in the intense sunlight, and the people, attired in effective and typical sports clothes, augmented the color. Albeit there was much mopping of brow and sighing over the weather, the Post and Paddock club's terraces and veranda, shaded with big gaudy umbrellas, were animated and gay with numerous parties that had gathered in the club previous to post time.

Mr. and Mrs. Laurance H. Armour's luncheon crowd was the largest of the parties. It included the Edward K. Hurleys, the John D. Allens, Mr. and Mrs. Silas H. Strawn, Mrs. A. McCulloch, Otto W. Lehmann, Dr. Leonard Floraheims, Albert Keller, the Warren Wrights, the Charles Glores, and the Earle H. Smiths. Mrs. Armour was wearing a red and white print frock and a white knee length sport frock and small white sailor hat; Mrs. Hertz, a white ensemble with touches of brown; Mrs. Strawn, a flowered chiffon in orange, green and black; Mrs. Strawn, a sheer black and white chiffon banded in white chiffon and a wide weave white straw hat, and Mrs. Florsheim, a blue and white print.

Other Details of Gayety at Post, Paddock Club.

Guests in the Post and Paddock inclosure and the regular boxes included Mrs. John Wentworth in a pink crêpe frock and a small Juliet sort of cap, Mrs. Bayne Levings of Baltimore, who were with Mrs. Wentworth's father, George Brown of Miss H. Strawns' box party, which included their daughters, Mrs. Jack Cudahy in aquamarine blue with a wide black patent leather belt, and a white knit turban in black, red and white, and Mrs. Wesley Scott and his daughter, Mrs. Edward K. Welles Jr. Mrs. Stanley H. Marshall, who was wearing black and white printed chiffon, lunched with her daughters, Mrs. Harold Tinsley and Miss Dorothy Marshall, and Mrs. Joseph Beuttas.

Mrs. Sister, Miss Frances Ladley, were with a group of young folks that included Orville Taylor wearing a dark dotted printed dress with a white collar and a large brown straw hat, Mrs. Paul Walker in a blue embroidered frock, and Mrs. Robert Witherspoon in blue and white printed crepe were together.

There was much comparing of notes at the end and some exultation when one of the long shots came in. Mrs. J. F. Suter, who was a member of the old Mrs. Harry Watts' party, said it was told, one of the lucky few to have cashed in on the second race and paid $75 and nothing or other, and Mrs. Orville Tuttle played Knight Commander, the latter in the fourth race, across the board.

Some more of the regular attendants at Arlington who were present on the opening were Mrs. T. Clifford Allen, Mrs. Austin H. Niblick, Mrs. Ingham Spalding, Mrs. Frank E. Hinds, Mrs. Vincent Healy, and Mr. and Mrs. Ann Schuttler.

Mr. and Mrs. James Simpson Jrs., Mrs. Simpson wearing a smart ensemble of white and white dress with a brown belt and hat; Jack and William Simpson, the Botsford Youngs, Shreve Adler, and Mrs. Loyal Foley were also present. The mayor, jovial and welcoming with some of the directors, and the ushers in new and very dapper skipper blue uniforms were interesting features of the afternoon.

Invitations to Be Sent Out for Family Reunion.

Invitations for the Alfred H. Grdss family reunion, which will take place at York Village, Me., is to be the scene of a sort of a combination family reunion during the month of August. Mrs. Gross departed for the east recently to see that things were in order for the arrival of the 5 grandchildren. Mr. Gross is having July 1 escorting his granddaughters, Sallie Ann Thomas, daughter of Mr. and Mrs. Joan Haskell, the daughter of Mr. and Mrs. George S. Travelstetti's daughter, and Mrs. Joan Haskell, the daughter of Mr. and Mrs. George S. Haskell, and their nurse. Mrs. Dana Grant, children of Mrs. H. Grants of Pelham, N. Y., will join them shortly.

Many of the parents of the children are unable, because of Mrs. Grdss illness, but they all hope to be able to come some time during the month.

Mrs. Uri B. Clennis of Lake Forest, who went east for the commencement exercises at the Hill school, Pottstown, Pa., for her son, Balcolm, remained there for a visit with her parents, Mr. and Mrs. Williams, in Columbia, Pa. . . .

Mr. and Mrs. Bernard A. Eckhart moved out to their Lake Forest house on Friday . . . The John H. McIlvaines are east for a short trip. . . .

Miss Carter Morgan motored over to visit her father, Harry Lee Williams, and sister, Mrs. Melvin Brorby, at the Williams' farm near Holland, Mich., on Saturday with Mr. and Mrs. Brorby. . . .

Mr. and Mrs. John Irwin Marshall of Highland Park gave a buffet supper on Saturday evening for her house guest, Capt. and Mrs. M. Wayne Martin, U. S. A. of Indianapolis. . . .

Mr. and Mrs. Cyrus McCormick Jr. have departed for their ranch near Santa Fe.

Plans and That About Visits, Weddings, and Yachting.

Did you know . . . that Mrs. Caswell Sharpe has gone east for a visit with her son and daughter-in-law, the Walter Rodigers, at Greenwich, Conn., and to go with them on a motor trip to Canada . . . that Miss Grace Dewes was among the attendants in the wedding of Miss Ruth Walker, daughter of Mrs. Robert Walker, and John French Jr., which took place in New York at the Avenue Presbyterian church on Wednesday. [The attendants wore turquoise green point d'esprit and large horsehair hats of the same color and carried roses] . . . that Mrs. Owen Barton Jones' sister, Mrs. Higgs, and her son, Charles, have come from Nassau for a 10 day visit with Mr. and Mrs. Jones, and that the latter gave a Sunday evening supper for them and afterwards took the guests out on their power cruiser, the Parthian?

Mrs. William E. Clow Jr. has been ill with pneumonia—not a bad case but a long drawn out one—and there have been "quiet zone" signs around the Clow place in Lake Forest . . . Nancy Leiter, who arrived a week or so ago with her mother, Mrs. Joseph Leiter, to spend the summer in Lake Forest, had to go to Alice Home, almost immediately after she got here, for an appendix operation.

Dorothy Caldwell to Become Bride of K. K. Knickerbocker.

The marriage of Miss Dorothy Cardwell, daughter of Mr. and Mrs. James R. Cardwell of 1540 Lake Shore drive, to Kenneth K. Knickerbocker will be solemnized at 4:30 o'clock this afternoon in the gardens of Oak Knolls, the Cardwells' summer estate at Barrington. Only relatives and a few close friends will be present at the ceremony. After a western trip Mr. Knickerbocker and his bride will reside in Cheyenne, Wyo., where he is connected with the Boeing Air transport.

* *

WASHINGTON SOCIETY

Washington, D. C., June 29.—[Special.]—Mrs. Hoover returned to the White House late this afternoon from the week-end visit at the Rapidan camp.

Charles Francis Adams Jr., son of the secretary of the navy, is now on a cruise with the naval reserves. He will return in time to sail Saturday for Europe. Secretary and Mrs. Adams will see their son leave and then go to their summer home at Minot, Mass. There Mrs. Adams will spend the rest of the summer.

Mr. and Mrs. Bowman MacArthur, Miss Louise Harrison Gwynn, and her brother, Henry Beall Gwynn, Miss Mary Elisabeth MacArthur, and Miss Laura Tuckerman and Miss Aisie Tuckerman all went to Philadelphia this morning to attend the dinner and dance given there tonight by Mrs. E. T. Stotesbury for her granddaughter, Miss Louise Cromwell Brooks, at the Stotesbury home.

Mr. and Mrs. Montgomery Blair are at Wardman Park hotel for an indefinite stay. The secretary of war Patrick J. Farley returned this morning from the week-end in Ventnor, N. J., with his family.

* *

NEW YORK SOCIETY

New York, June 29.—[Special.]—Mr. and Mrs. William H. Vanderbilt, Grafton B. Perkins, and G. Lawrence Perkins were among others who returned from Europe on the Bremen of the North German Lloyd line.

Mr. and Mrs. Longstreet Hinton have returned from their wedding trip to Bermuda and are for the present at 405 East Fifty-fourth street. Mrs. Hinton was Miss Penna Tew.

Mr. and Mrs. Morgan Browne Jr. have gone to their country place at Norwalk, Conn.

Dr. and Mrs. Charles Gilmore Kerley have gone to their country place at Sharon, Conn.

Mrs. Richard Stevens is eastbound on the Olympic to join her daughter, Mrs. Stevens Condon, in the south of France.

Mrs. Artemus Ward has gone to her summer home at Shelter Island.

* *

ENGAGEMENT

Mr. and Mrs. Jacob V. Weil of 631 Waveland avenue announce the engagement of their daughter, Eleanor Dorothy, to Bernhard H. Gordon, son of Dr. and Mrs. Louis E. Gordon of Chicago. Miss Weil and Mr. Gordon attended the University of Chicago. He is a member of Phi Sigma Delta fraternity.

Demand
A.P.W.
Hygienic
Towels and Toilet Tissues
Prevent Contagious Diseases Spreading in Schools, Factories and Homes

FINANCIER'S DAUGHTER WEDS

[Acme Photo.]

Owen D. Young, about whom so much is heard now in connection with German reparations payments, is shown as he escorted his daughter, Josephine, to the altar for her marriage to Everett Needham Case at Van Hornesville, N. Y. Saturday. Behind her is Miss Barbara Joan Sindall, a college mate of the bride, her maid of honor. About 140 guests attended the wedding ceremony performed in the Universalist church. Mr. Case is the son of the chairman of the Federal Reserve bank of New York.

Martha N. Doubleday, Richard F. Hoyt, Wed in New York

New York, June 29.—[Special.]—Mrs. Martha N. Doubleday, former wife of Nelson Doubleday, publisher, and Richard F. Hoyt, banker and sportsman, were married today in the apartment of Mrs. Doubleday at 825 5th avenue.

The ceremony, which was attended only by immediate members of the two families, did not come as a surprise, as persistent reports had linked their names at the time Mrs. Doubleday obtained a divorce in Reno a week ago. Mr. Hoyt's former wife, Katherine Stone Hoyt, obtained a divorce on May 4 of last year. In the application for the license the age of both bride and bridegroom was listed as 36.

After the wedding Mr. and Mrs. Hoyt left for a trip of several months. The name of the clergyman who performed the ceremony was not disclosed.

Mrs. Hoyt is the daughter of Samuel Nicholson of Providence, R. I. There she was married to Mr. Doubleday in 1916. Mr. Doubleday is president of Doubleday, Doran & Co. She obtained the divorce decree in Reno on the technical ground of nonsupport.

Mr. Hoyt is a leader in the aviation industry and well known in the financial world.

* *

WEDDING

Mr. and Mrs. Charles T. Wheeler of Evanston announce the approaching marriage of their daughter, Genevieve, to Donald Simpson, son of Mr. and Mrs. John Simpson of Evanston, to take place next Monday evening in the gardens of the Evanston residence of Mrs. A. Starr Best. The bride's father will officiate at the ceremony. Mr. Simpson is a graduate of Northwestern and has just been awarded a four year law scholarship by the General Electric company, of which he is an employe. He and his bride will reside in Washington, D. C. for four years.

* *

What's Doing Today

CONVENTIONS.

Am. Fed. of Teachers.....Congress
Fresh Air Circus.....Coliseum

MEETINGS.

All New England Elks.....Stevens
Chi Sigma Beta.....Congress
Chicago Civic Choral society.....Congress
Chicago Philharmonic Assn.....Palmer house
Elingo club (cards).....St. Clair
Jewish Big Sisters.....La Salle
Lambda Tau Delta.....Palmer house
National post 467.....St. Clair
Nat. Republican party.....La Salle
Phi Sigma Epsilon.....Congress
Phi Sigma Sigma.....Edgewater Beach
Sigma Beta Beta.....Congress

LUNCHEONS.

Alpha Kappa Psi.....Carson's Grill
Alpha Tau Omega.....Mandel's Ivory Room
American Business club.....Hotel Sherman
Central Lions.....La Salle
Chi. Council on Foreign Relat.....Palmer house
Chicago Round Table.....Hotel Sherman
Delta Sigma Phi.....Chicago Bar Assn.
Evanston Round Table.....Northshore hotel
Galbraith post, American Legion.....Sherman
Harmonie club.....Atlantic hotel
Lincoln Park Kiwanis.....Parkway
North Central Kiwanis.....Drake
North Shore Kiwanis.....Edgewater Beach
Northwest Kiwanis.....Division St. Y. M. C. A.
Phi Gamma Delta.....Chicago Bar Assn.
Phi Kappa Psi.....Field's Grill
Pi Phi Alumni.....Hotel La Salle
Phi Sigma Kappa.....Mandel's Grill
Prosperity club.....I. A. C.
Reciprocity club.....Morrison
Rotary club.....Hotel Sherman
Sigma Phi.....Field's Grill
Sigma Pi club.....Stevens Hdqr. Rest.
Technology club.....Medical and Dental Arts
Theta Kappa Nu.....Stevens
Zonta club.....Medical Arts

EVENING EVENTS.

Amer. Legion World's Fair committee.....Great Northern
Emergent Life Foundation.....Morrison
Opera, "Faust".....Ravinia Park
Psi Gamma Rho.....Congress hotel
Women's Advertising club.....Congress hotel

A Clear Complexion Makes Any Woman Attractive
ELECTROLYSIS
The Only Method Doctors Recommend to Forever Remove
HAIR on the FACE
Hair roots forever destroyed. Regrowth impossible. Skin left smooth and entirely free from blemish.
Work done by facial experts
ELLA LOUISE KELLER
Established 19 Years
53 E. Washington St. Central 6466
Offices in New York and Minneapolis

Pleas for Ice Grow as Heat Scorches City

BY KATHERINE KELLEY.

It doesn't make any difference to a quartet of enterprising youngsters whether the thermometer appears to be stuck in the 90 to 100 degree area. After all a job's a job, and it's got to be done despite the weather.

This particular job was raising money for THE TRIBUNE free ice fund, and when you sell lemonade your business naturally takes you right out in the street where there's likely to be trade. So Constance and Suzanne Bird, Oscar Daum and Peggy Habers tried very hard not to mind the broiling sun, while they dished out an ice cold and most refreshing drink to a number of thirsty patrons. Their reward was a total of 81 cents to buy ice for hopes that don't have any.

The brief businesslike note accompanying the gift declared: "We saw the article in the paper about the ice fund. We sold lemonade and got this money." But if you read behind those lines you'll know that children as well as grown folks realize how very much ice is needed in homes where wage earners are without jobs or the hope of any, and ice must necessarily become a luxury rather than a necessity.

With the need for ice distribution five times greater than in previous years, the ice fund finds itself in a dilemma. There is a daily increasing stack of notes pleading for ice, though the balance in the ice fund is only $190.61. How to provide ice to needy families all over Chicago with a fund of less than $200 is a puzzle that economists could scarcely solve.

THE TRIBUNE ice fund gratefully acknowledges these contributions:

P. F. M.	$ 10.00
C. Z. McCabe	10.00
Mrs. A. C. Battelle	10.00
Mrs. P. F. M.	5.00
Mrs. A. E. Coleman	5.00
A Friend	5.00
Mrs. Julia A. Ward Clinton	5.00
M. M. E., Evanston	5.00
Florence, Mary, and Patricia Stiepler	5.00
Mrs. Rita Z. Conhaim	3.25
Flora, Louise, and Jane Altman	2.00
Girls of Geo. H. Merrill Co.	2.00
A Friend	1.00
Lemonade stand	.31
Total	$ 60.06
Previously acknowledged	127.55
Grand total	$190.61

CAMP ALGONQUIN FUND.

Mary F. Hawley	$ 5.00
Mrs. P. F. M.	5.00
Total	$ 10.00
Previously acknowledged	1,506.36
Grand total	$1,516.36

All checks should be made payable to the cashier of THE TRIBUNE.

"My baby's milk has soured for the last few days and I have not been able to get him any more. It would be wonderful if I could get ice," pleads a mother whose letter tops the stack. "My baby is ten months old and dependent on his milk."

"Am writing to see if we can get any free ice tickets," writes another mother. "My husband has been out of work since a year ago last October, and we have no money to buy ice. We have three small children, 7, 4 and 2 years old, and get milk from the county, but have no way of keeping it from souring."

There was, however, a note of encouragement in the larger number of contributors to the ice fund who sent gifts yesterday. Large or small, these gifts help, and if they come consistently the fund is bound to perform its increased task.

* *

Winnie Lightner Here on Her Way to Hollywood

Winnie Lightner, motion picture comedienne, hurried through Chicago yesterday on her way from New York to Hollywood to start work on a new picture. The movie actress' first comment was about the Chicago weather. "I like Chicago and would love to linger here a while, but this heat! I am going right on to Hollywood in hope of finding some relief there."

MARRIED

MRS. F. J. BYINGTON JR.
[Edgewater Beach Photo.]

Dr. and Mrs. Frederick G. Roberts of 4526 North Hermitage avenue announce the marriage on June 20 of their daughter, Ruth Virginia, to Frederick Jackson Byington Jr., son of Mr. and Mrs. Frederick Jackson Byington of 4536 North Hermitage avenue. The ceremony was performed by Dr. Herbert McComb Moore, president of Lake Forest college, on June 20 at the residence of the bride's parents. The bride was graduated in 1927 from Lake Forest college. Mr. Byington was graduated from the University of Chicago in 1926. After their return on July 15 from a honeymoon in northern Wisconsin they will reside at 6135 North Hoyne avenue.

THREE MEALS A DAY

From the Tribune Cook Book

BY META GIVEN

"Greedy folk has long arms."

Tomorrow's Menu

MORNING

Honey Dew Melon
Broiled Bacon Fried Apples
Rye Toast
Coffee Cream

NOON

Asparagus on Toast
Chilled Sugared Raspberries
Jelly Cake
Milk

NIGHT

Broiled Halibut Creamed Potato Cubes
Baked Stuffed Tomatoes
Pickled Beets
Cherry Cobbler
Tea

Food Talk

"Sending a plate of muffins across the table at poor me."—Thackeray.

Thackeray would not have pitied himself had those muffins been good. And blueberry muffins even of mediocre quality, I suspect, would have been accepted without disdain by the great English novelist.

As we have said before in this column, the trouble with many cooks is that they beat or stir their muffin batter too much. When a muffin cracks across the top and the inside dough expands and runs out to form knobs and horns and large tunnels appear all through the inside of the muffin it is an indication that the batter was overstirred. Muffins with slightly rounded tops that are free from cracks and with golden brown crusts, tender and fragile in appearance and a fine, delicate, spongy texture on the inside are a delicious breakfast, luncheon, or dinner bread. Who would refuse the correctly made and beautifully baked muffin?

To make muffins it is important to have all ingredients at hand before starting to mix the batter. Oil the pans, light the oven, and measure the ingredients. After the dry ingredients have been sifted into the mixing bowl, the eggs beaten and the milk and melted fat added to them it is time for a minute or so of serious work. The liquid should be poured at one time into a "well" that has been made in the dry ingredients. Then rapid stirring mixes the dough, and this should not take longer than 20 to 25 seconds. In this time the dry ingredients will have become thoroughly wet and there will still be time to add three or four extra stirs to smooth the dough slightly. But avoid a smooth muffin dough.

If they are to be blueberry muffins add berries at the point where these last two or three stirs begin. I prefer not to use flour on the berries because too often the flour still is adherent to the berry in the cooked muffin, and this is not desirable. When the muffin batter is mixed lose no time in putting it into the pans. Then bake immediately. Muffins should be baked at a high temperature. The time for baking depends upon the size. So it is necessary to watch them as they cook so that they may be removed from the oven at the proper time. And once they are baked they should be served piping hot. Muffins, however, may be reheated and if this is carefully done they are not to be scorned.

BLUEBERRY MUFFINS

2 cups bread flour
4 teaspoons baking powder
4 tablespoons sugar
½ teaspoon salt
1 cup milk
2 tablespoons melted butter
1 egg
1 cup stemmed and washed blueberries

Sift the flour, then measure. Resift with other dry ingredients into a mixing bowl. Add the milk and butter to the beaten egg. Make a depression in the dry ingredients, pour in the liquid and mix as quickly as possible. Too much stirring results in ill shaped muffins. Add the blueberries with the last few stirs. Pour the batter at once into oiled muffin tins. Bake in a hot oven (425 degrees F.) 20 to 25 minutes.

Yield: Twenty-one medium sized muffins.

BAKED STUFFED TOMATOES.

3 anchovies
¼ cup milk
¼ cup stuffed olives
½ cup mushrooms, cut up
¼ cup chopped sweet pickle
6 tomatoes
1 egg yolk
2 tablespoons grated Parmesan cheese
3 tablespoons bread crumbs
2 tablespoons butter
Paprika

Soak the mashed anchovies with the milk. Mix them with the chopped olives, mushroom, and pickle. Scoop out the inside of the tomatoes with a sharp spoon or potato baller. Mix the tomato pulp, egg, and cheese with the anchovy mixture and fill the tomatoes. Top with bread crumbs, dot with butter, and sprinkle with paprika. Bake the tomatoes in a small casserole or baking dish for 15 or 20 minutes in a moderate oven.

[Copyright: 1931: By The Chicago Tribune.]

LEVIATHAN
TO EUROPE . . JULY 4
AUGUST 1 . . . AUGUST 19 . . . SEPTEMBER 5
Extraordinary Leviathan 4-Day Cruise to Nova Scotia Sailing July 23. 1st Class $65 up. Tourist Cabin $35 up. No Crowding!
Tune in WENR July 3, 9:30 p. m. Central Standard Time. NBC "Theatre of the Air" will broadcast from Club Leviathan. 100 Musicians.
Geo. Washington July 1 July 29 . . . Republic July 3 July 30 . . . Pres. Harding July 8 Aug. 5 . . . America July 16 Aug. 12 . . . Pres. Roosevelt July 22 Aug. 19 . . . Consult your local steamship agent or
UNITED STATES LINES
CHAS. KRAILSH, General Agent, 216 No. Michigan Ave., Chicago. Phone: Dearborn 3494

Sally Tells Changed Movie Party Plans; To Go to Oriental

BY SALLY JOY BROWN.

News that was not such good news came to me yesterday from the offices of Balaban & Katz, but it was accompanied by such a marvelous announcement I know you won't mind it any more than I did. Unforseen complications make it necessary that we change the plans for our party on Thursday, July 9, and instead of seeing Maurice Chevalier at the United Artists theater we'll see another of those thrilling Charlie Chan pictures at the Oriental.

I know this change won't disappoint any of you, for it's going to be a perfectly thrilling picture with Warner Oland playing the suave Charlie Chan. If you've seen others of the series you'll be eager to see the "Black Camel," too, for it's simply full of mystery and excitement and the plot revolves around the life of a young actress. One can't reveal too much about a talkie of this kind or the story is ruined, so I'll let you find out for yourself when we see it on July 9.

Those of you who have already written to me about the party at the United Artists will not have to write again. Your letter will receive the same consideration as those which are mailed after this announcement. If you haven't written and would like to be a guest at this perfectly thrilling party, here's the way to do it. Just compose a letter telling me that you'd like to be one of the group of one hundred boys and girls who will be with me on that day. You must be extremely anxious to join us and your letter must show it. Every one is eligible and the only requirement is that your letter reach me no later than Thursday morning, July 2. Be sure to have it include your name, address and age.

* *

Fathers Learn to Know Their Children in Jolly Vacation Days

BY GLADYS HUNTINGTON BEVANS

Of course, when you take your vacation you're going to "get away from it all." One man I know is going on a fishing trip, "way up in the Canadian woods. I think it's twenty hours from a railroad. Isn't that sport?

Another man is going where he can play 36 holes of golf a day. Well, if you love the game and you're hardened, that's a golfer's heaven.

Another is taking a guide and going on a canoe trip through the Adirondacks.

A fourth goes bumming around, as he puts it, in a small sloop with a cabin. It would be wonderful to get your fill of salt and sailing some time.

"Rich man—
"Poor man—
"Beggar man—
"Thief—
"Lawyer—
"Doctor—
"Banker—
"Chief—"

Many men take their vacations away from their families. Many men, whose business or profession is so exacting that they have little time for their children during the year, have never thought of taking their vacations with their families.

One man I know, who had always followed this plan of going off with a group of men, overheard a conversation one day between his youngsters and those of a neighbor. Suddenly he decided to take his vacation with his children that summer—purely from a sense of duty. He thought his boys needed him.

"Never did I have such a good time," he said. "I'm going to do it every year, but not from a sense of duty, and it makes me laugh when I think I used to imagine I knew my children.

"Why, I learned more about them in those few weeks and we came closer together than in all the years before."

There are many fathers—busy, dutiful, conscientious fathers—who have not the faintest notion of what an interesting companion a child can be. Take your vacation with your children this year—not just geographically, but in spirit, too—not from a sense of duty, either—and see how much fun you have.

[Copyright: 1931: By The Chicago Tribune.]

* *

New Garden Books

Write to The Tribune's Farm and Garden department for the new set of three booklets on care of trees and shrubs in Chicagoland. Details of planting, pruning, combating disease, and descriptions of the best varieties for this area are described. They will be sent on receipt of 28 cents in stamps, or may be had for 10 cents each, the three for 25 cents, at any Tribune public service office.

How to Whiten Dark, Sallow Skin

By Carolyn Haines

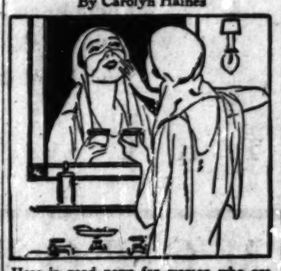

Here is good news for women who are troubled with dark, sallow, blemished or freckled skin. Beauty specialists, using a secret French formula, have produced a lovely new white facial pack that dries in ten minutes, fades out freckles and darkened skin, and removes fatigue lines and blemishes.

It contains fresh juice of the whole lemon, magnesia, and other secret ingredients. It is called Boncilla Lemon-Magnesia Pack, and is sold in all good drug and department stores. A large size tube or jar, containing many facials, costs only one dollar. The dealer will refund your money if you are not delighted. I advise that you try it at once.

BONCILLA
Lemon-Magnesia Pack...

Let System Simplify Your Household Task, Say Modern Experts

BY DORIS BLAKE.

A timely piece of advice reaching my desk and distributed by the Cleanliness Institute of New York City, is directed at brides in connection with the operation of their housework.

The biscuit and the juicy steak, while not denied their well known place in the scheme of husband content, still are not everything in the young bride's program. The business of taking care of the newly furnished home is something, too. Keeping things clean, instead of having to make them clean is the correct housework approach, according to the cleanliness sponsors.

Take the wedding silver, for one item. If it is washed in soap and water immediately after use there won't need to be a morning or afternoon set aside for silver polishing.

But the best feature suggested, to my way of thinking, is the advice to the young housewife to budget her cleaning time. Sit down with a paper and pencil and make a plan. List the daily cleaning duties and then scatter the weekly tasks throughout the page. Fit into the schedule the monthly duties and the special jobs.

The virtue of the cleaning plan is that it divides the work evenly. Too much is not undertaken in one day and thus is avoided those first seeds of discontent with a job that does not have to be arduous, but can easily be made so with poor management.

In other words, the system advocated is to put management into the duties. Have a system and stick to it, without, of course, becoming fanatical over it. There will be times when compromise may have to be made with today's regular duties. But, it is reasonable to believe that discontent creeps in where yesterday's task lops over until today, or possibly tomorrow.

And why shouldn't the modern young wife bring to her domestic job much of that efficiency she displayed in her pre-marriage work? Doing promptly the thing that has to be done and getting it completely over with, no matter how distasteful it may be, is one way of taking the actual distaste out of work.

DORIS BLAKE ANSWERS

Why Not Ask Him?

"Dear Miss Blake: When we go out my friend is not cheerful. What is the matter? MARGIE."

Why not ask him the cause of the gloom? The truth is preferable to suspense.

Ignore Rumors.

"Dear Miss Blake—I heard that my girl went with fellows while I was away. She denied it. Please advise. "TONY."

Rumors are often ungrounded, so I wouldn't be influenced by them.

Suitable Gifts.

"Dear Miss Blake: My friend's birthday is soon. What kind of a gift is appropriate. ALICE."

Books, if he likes to read, a wallet, an umbrella, or a fountain pen would be suitable.

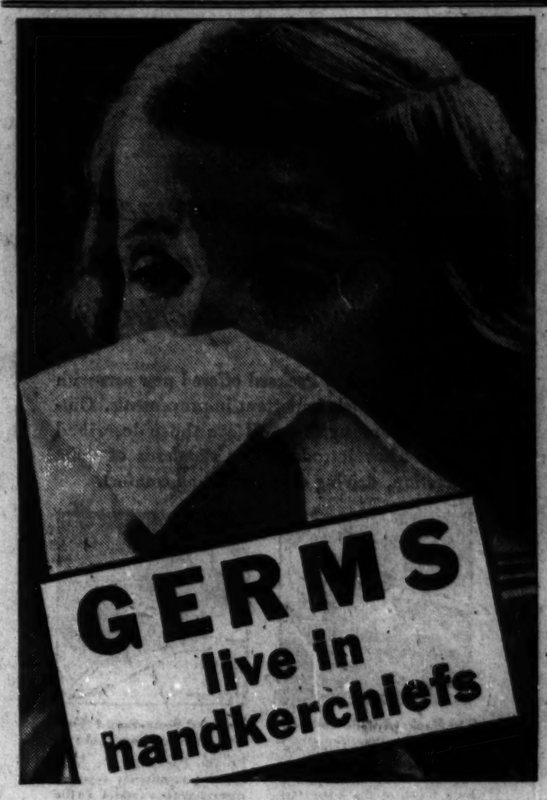

Use Kleenex

Soft Disposable Tissues replace germ-carrying handkerchiefs

PROTECT yourself from germs! Here's one way many health authorities recommend. Use Kleenex. It's a new handkerchief tissue. You destroy it after one use. Avoid self-infection. Germs that live in soiled handkerchiefs can't get back to your face.

Laboratory tests show as many as 240,000 germs may live in a handkerchief after a single use. Think of the risk of carrying these germs back to your mouth and nose again and again . . . every time you re-use a handkerchief. Be safe! Use Kleenex tissues instead of handkerchiefs.

Costs less than laundry

Kleenex is so low in cost that it actually costs less than laundering. Thus it is ideal for children; for use during colds and hay fever.

You'll marvel at the exquisite softness of Kleenex. It is a tissue product—yet softer than cotton, more absorbent than old linen.

Use Kleenex for removing cold cream; dusting and polishing; for wiping spectacles and razor blades; in the nursery.

You'll find Kleenex at drug, dry goods and department stores, in packages at 25 cents, 50 cents and $1.00.

Bacteriological Tests Show:

1. That handkerchiefs used by persons having colds may contain as many as 4,170,000 bacteria per handkerchief.
2. That organisms representative of those associated with colds, when impregnated upon linen and rinsed in boiling water and soap water, were not killed nor appreciably inhibited from growing.

These reports are based on tests performed on handkerchiefs in the laboratories of Dr. Bertram Feuer, Chicago bacteriologist.

KLEENEX *Disposable* TISSUES

AMUSEMENTS.

RAVINIA OPERA TONIGHT 8:15
Faust: Gall, Johnson, Bastieli, Rothier, Hasselmans; Wed. 8:15—LA BOHEME, Bori, Chamlee, Bastieli, Lazzari, Dufresne, Pagni; Thurs. at 2—CHILDREN'S CONCERT (all seats free); 8:15—LOHENGRIN, Rothbery, Johnson, Claussen, Hasselmans; Fri. 8:15—SIMON AND PHILLAM, Claussen, Martinelli, Danise, Rothier, Hasselmans; Sat. 8:15—LA BONDINE, Bori, Macbeth, Johnson, Pace, Pagni; Sun. at 2—CONCERT (all seats free); Soloist, Welcher; Conductor, DeLamarter; 8:15—MME. BUTTERFLY, Rothbery, Bourskaya, Jagel (debut), Bastieli, Pagni; Mon. 8:15—TALES OF HOFFMANN, Gall, Macbeth, Chamlee, Bastieli, Rothier, Hasselmans; Tues. 8:15—ANDREA CHENIER, Rothbery, Martinelli, Danise, Pagni. SEAT RESERVATIONS—Phone Hollycourt 2500 from Chicago (no toll). From suburbs, Highland Park 2727. Gate admission, $1.25. 400 free seats. RESERVED SEATS $1.25, $1.50, $2.00, $2.50, $3.00, $3.50. Special opera trains C. & N. W. Ry. and North Shore Line to gate. Round trip $1.

ERLANGER Nights 8:30—Mat. Sat. Only
ALWAYS 70° COOL
Last 6 Times
JOE COOK
In the Biggest Funniest of All Musicals
"FINE AND DANDY"

Hotel La Salle Madison and La Salle Sts.
ROOF GARDEN
Coolest Place in Town to Dance and Dine
Now Featuring CARL MOORE and His DANCE ORCHESTRA
Dinner 6 to 9, $2.00—No Cover Charge
Cover Charge $1—9-1 Week Days, 1 A. M. Sat.

BLACKSTONE $2 MAT. WED. NIGHTS 50c-$3.50
Best Fun, Biggest Hit in Town
Stepping Sisters
with BLANCHE RING
HELEN RAYMOND GRACE HUFF
Branch Box Office at Cort Theater

AMUSEMENTS.

IT'S COOL
at the New
Bismarck Hotel
Randolph at La Salle
Enjoy your luncheon, dinner and supper in cool comfort in our artificially cooled dining rooms or coffee shop.
COOL PRIVATE MEETING ROOMS
DANCING FROM 7 P. M.
NO COVER CHARGE

Paul Whiteman and his Orchestra every night Concert Sundays. Concert and Dancing week nights. Saturdays, Tea Dance on Beach Walk 2:30 to 5:30—Admission $1.00. Including Choice from a Special Tea Menu.
Edgewater Beach Hotel
5300 Block Sheridan Road
Phone Longbeach 6000.

GREATER COMISKEY PARK
BASEBALL PALACE OF THE WORLD
35TH ST. AND SHIELDS AVE.
GAME TODAY AT 3 P. M.
WHITE SOX vs. BOSTON
Seats on Sale at THE HUB
State and Jackson Sts.

HIGH HAT
ADELPHI
COMEDY HIT
Edna Hibbard
James Spotswood
Richard Tabor
Evenings at 8:40—Mats. Wed. & Sat.

PLAYHOUSE Nites, $1.00 to $3.00
Pop. Mat. Tomorrow
The Funniest and Best Comedy in Town
JEFFERSON DeANGELIS
in "APRON STRINGS"
You Chuckle—You Laugh—THEN ROAR

The new PACKARD EIGHTS

ENTIRELY *new* *in everything save fundamental lines and straight-eight motor principle*

This new Packard Eight Five-Passenger Sedan is one of thirteen beautiful body styles, priced at the factory from $2485 to $3465. Twelve distinguished body types are available in the Packard De Luxe series, with factory prices ranging from $3690 to $4550.

Six Packard Improvements that give a new meaning to Luxurious Transportation

Never before has Packard offered new cars with so many or such important improvements. Outstanding among them all are those described below. They introduce new standards of quiet operation, driving ease and riding comfort.

The Packard Ride Control
Packard hydraulic shock absorbers are controlled from the dash—instantly adjusted by a touch of the fingers to meet varying conditions of road, speed and temperature, to compensate for the number and the weight of passengers.

Packard Four-Speed Synchro-Mesh Transmission
To the Packard-built, four-speed transmission synchronizers have been added. In the new Packard cars gears can always be changed easily, quickly and noiselessly regardless of temperature or speed.

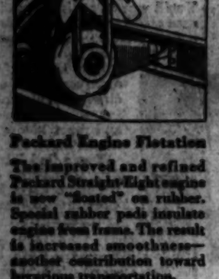

Packard Engine Flotation
The improved and refined Packard Straight-Eight engine is now "floated" on rubber. Special rubber pads insulate engine from frame. The result is increased smoothness—another contribution toward luxurious transportation.

Complete Body Insulation
The new Packard bodies are thoroughly insulated against squeaks and rattles, against outside sound and temperature. Body walls and even the floors are heavily insulated against heat and cold much like the walls of refrigerators.

The Packard Stabilizers
On the long wheelbase models Packard has incorporated a new and exclusive stabilizing device. Cylinders with compensating weights floating between coil springs are built into each end of the front bumper. They dampen vibration and steady the entire front end at all speeds.

A New Interior Luxury
The new Packard bodies are more sturdily constructed than ever before, and the roomy interiors are more richly appointed. The deep spring cushions provide new comfort for passengers, while the modern interior accessories now offer a new note in personal conveniences.

From bumper to bumper, outside and inside, mechanically and artistically, the Continental Series Packard cars are *entirely new*—completely redesigned. While the characteristic beauty of Packard lines and the eight-in-line principle of motor design are retained, even these fundamental features show tremendous refinements. The new Packards are a truly great advance in luxurious transportation.

Come in and examine the new Packards in detail. Take the wheel of your favorite model and drive anywhere you wish. Then ride as a passenger. Only then will you appreciate that Packard engineers have done more than improve the beauty and performance of Packard cars, more than perfect new conveniences for the *driver*. You will find that true luxury and utmost riding comfort for *passengers* as well as driver were major considerations in the designing of these new and modern cars.

Bodies are lower and roomier, with lines refined and modernized. Wheelbases are longer and the tread is wider. The motor is far more powerful—quieter, smoother.

All models are equipped with the exclusive new Packard *Ride Control*, the new Packard-built, four-speed synchro-mesh transmission and many other new features—some of which are pictured at the left.

If you buy any other car than a new Packard this summer it will be at the sacrifice of supreme riding comfort. No other cars have all the modern features which make the new Packards not only the easiest riding cars in the entire world but also the easiest to operate. See these cars today. Why not own the only truly up-to-date car now available?

A S K T H E M A N W H O O W N S O N E

PACKARD MOTOR CAR COMPANY *of* CHICAGO

24TH AND MICHIGAN AVENUE

LINCOLN PARK BRANCH
Sheridan Road at Belmont

EVANSTON BRANCH
1735 E. Railroad Ave.

HUBBARD WOODS BRANCH
925 Linden Ave.

MILWAUKEE BRANCH
3501 W. Wisconsin

Chicago Community Dealers

WEST
BILL MOTOR SALES CO.
640 Madison St., Oak Park
TWERDAHL & STROEMER, INC.
2647 Milwaukee Ave.
BURESCH MOTOR SALES CO., 5745 Ogden Ave.

NORTH
HON, SMITHSON & RAYMOND
6335 Broadway and 1909 Devon Ave.
ROBERT M. FOLEY & CO.
3817 Lawrence Ave.
TWERDAHL & STROEMER, INC.
2200 Diversey Parkway
GEO. H. KOON MOTOR SALES, Highland Park

SOUTH
JOHN S. JACKSON & CO.—7320 S. Stony Island Ave.
1523 Hyde Park Blvd.—7717 S. Ashland Ave.
A. VINCENT SONS CO., 120 E. 115th St.

TERRITORIAL DEALERS

Appleton, Wis.—Motor Sales, Inc.
Aurora, Ill.—Cowles Motor Co.
Bloomington, Ill.—Frank H. Cole Motor Co.
Burlington, Iowa—Tate Garage
Canton, Ill.—Gallaher Motor Co.
Cedar Rapids, Iowa—C. E. Stoddard Motor Co.
Champaign, Ill.—Bedford Motor Co.
Clinton, Iowa—C. E. Stoddard Motor Co.
Danville, Ill.—P-P Motors
Davenport, Iowa—Dan Motor Co.
Decatur, Ill.—Kilborn, Inc.
Delavan, Wis.—Chas. D. McConnohie
Dixon, Ill.—J. R. Miller
Dubuque, Iowa—Tri-State Motor Co.
Elgin, Ill.—Cuneior Motor Co.
Elkhart, Ind.—Cook Motors, Inc.
Hammond, Ind.—E. A. Langhabel
Fond du Lac, Wis.—Anstine' Motor Co.
Fort Madison, Iowa—Walker-Stewart Co.
Freeport, Ill.—C. A. Haller Sales Co.
Galesburg, Ill.—Shirck Motor Co., Inc.
Gary, Ind.—William Mettler
Green Bay, Wis.—Lucia Bros.
Janesville, Wis.—Claude S. Ward
Joliet, Ill.—Cuneior Motor Co.
Kankakee, Ill.—Fortin Bros. Sales
Kenosha, Wis.—Sheridan Road Garage Co.
LaCrosse, Wis.—John L. Hofweber
LaGrange, Ill.—Plummer-Wolf Motor Sales, Inc.
Madison, Wis.—Seug Motor Sales Co., Inc.
Manitowoc, Wis.—Robt. A. Guttmann
Menominee, Mich.—Northwind Motors Co.
Milwaukee, Wis.—Windler Motor Sales
Monticello, Ill.—Geo. M. Rudisill
Monticello, Ia.—Matthiessen Auto & Supply Co.
Morris, Ill.—Newtsun Auto Sales
Muscatine, Iowa—Gabe Bowman
Oshkosh, Wis.—Krueger Automobile Co.
Ottawa, Ill.—P. H. Godfrey Motors
Peoria, Ill.—Smith Bros., Inc.
Racine, Wis.—A. C. Knudson Sales Co.
Rockford, Ill.—Packard-Rockford Motor Co.
Rock Island, Ill.—Dan Motor Co.
Sheboygan, Wis.—Martin-Ackermann, Inc.
South Bend, Ind.—Samuels-Gerrell Corp.
St. Joseph, Mich.—Ray Heim
Streator, Ill.—Chas. F. Johnson & Son
Sycamore, Ill.—Floto Motor Sales
Tipton, Iowa—Miller Motor Co., Inc.
Watertown, Wis.—C. H. Tidd Co.
Waukegan, Ill.—Edison Square Motor Co.
Wausau, Wis.—M. L. Tisch Motor Co.
Wheaton, Ill.—Chas. M. Wehling Company

SECTION TWO
SPORTS
MARKETS
WANT ADS

Chicago Daily Tribune

THE WORLD'S GREATEST NEWSPAPER

The Tribune's Telephone Number Is Superior 0100
Save Time and Effort! Let the Tribune Want Ad Section Help Find Your New Apartment.

TUESDAY, JUNE 30, 1931. ** 15

SILVERDALE CAPTURES ARLINGTON HANDICAP

KLEIN'S HITTING HELPS PHILLIES BEAT CUBS, 11-10

TIES SCORE ON HOMER; TRIPLES TO WIN GAME

Eight Pitchers Get a Workout.

BY EDWARD BURNS.

[Chicago Tribune Press Service.]

Philadelphia, Pa., June 29.—Dick Bartell, Philly shortstop, committed four errors to make seven of the Cubs' ten runs unearned, but Chuck Klein, with his No. 10 homer, a triple, a single, and a double, canceled Dick's benevolence and more. Thus the Phillies today won a ludicrous exhibition, 11 to 10.

Klein drove in five runs and scored three others besides his homer. His homer, off Bush in the sixth, drove in three runs to tie the score at 9 to 9 after the Cubs had gone ahead with a six run foray in the sixth. His triple in the eighth, off Root, after the Cubs had gone ahead, 10 to 9, drove in the tying run. And Chuck scored the winning run immediately thereafter.

There were eight pitchers in the contest, not counting two who delivered singles in pinch hitting roles. Collins, Scheeler, and Bolen worked for the winners, and the Cubs employed Bascht, who got his ears pinned back before he had a chance to take a good, deep breath; Blake, who was fair; Warneke, who was fair; Bush, who was not so hot, and Root, who got his feet wet in the eighth, being charged with his eighth loss of the year and his second in two days.

Bad Boys Restored.

The humiliating trouncing came just when it began to appear that the Cubs were going to be one happy family once more. Wilson and Hemsley, who had just passed through three days of spanking for being wicked boys, were restored to the lineup.

The Cubs scored a run in the first inning when Cuyler tripled to left center and continued home when Bartell threw the relay to the dugout. English and Hornsby were easy outs, but Wilson got to second when Bartell made another wide throw after capturing Hack's grounder.

The loose defensive play didn't seem to be worrying the Phils much when they came to bat in the last of the first inning and scored five runs. Bascht walked Brickell, who went to second while Bartell was grounding out to Grimm. Klein singled to center, scoring Brickell, and forthwith stole second, whence he scored on Whitney's single to center. Davis singled to right, putting Whitney on third. Koster also singled to right, Whitney scoring and Davis stopping at second. Blake relieved Bascht and Friberg greeted him with a double which scored Davis and Koster.

Cubs Score Twice.

The Cubs made two runs in the second and had the bases full when the inning ended. After Hemsley had fanned, Grimm and Jurges walked. Blake beat out a single which carried off Friberg's hand. Cuyler singled to left, scoring Grimm and Jurges, Blake stopping at second. Blake and Cuyler moved up on English's sacrifice, then Hornsby walked to fill the bases again, but Wilson grounded to Mallon.

Klein walked to start the Philly third, went to second on Whitney's sacrifice and scored when Davis singled.

Bartell was charged with his fourth error at the outset of the sixth when he made a wide throw to first after picking up Cuyler's grounder. English then doubled to the flag pole, Cuyler stopping at third. Ki scored and English went to third while Bartell was throwing out Hornsby. English scored while Mallon was throwing out Wilson. D. Taylor singled to right and stopped at second when Hemsley singled to left. Grimm singled to right, D. Taylor scoring the tying run and Hemsley going to third.

Dutch Schesler replaced Collins and

[Continued on page 22, column 8]

THE GUMPS—ON BENDED KNEE

IF THERE IS ONE PERSON WHO CAN SAVE TOM CARR FROM RUIN— THAT PERSON IS— HENRIETTA ZANDER—
SHE REALIZES THIS— AND IS PREPARED TO MAKE ANY SACRIFICE TO SAVE THE MAN SHE HAS LEARNED TO LOVE DEARER THAN LIFE—
THERE IS ONLY ONE WAY TO KEEP HIM FROM BANKRUPTCY— AND THAT IS TO GET BIM GUMP TO RENEW THE NOTES—
SHE WILL SEE HIM HERSELF— SHE WILL PLEAD WITH BIM FOR TOM'S SAKE—
BIMBO— ER— I HAVE COME TO ASK A GREAT FAVOR OF YOU— YOU WILL PERHAPS BE VERY ANGRY WHEN YOU LEARN WHAT IT IS— BUT WILL YOU LISTEN TO ME FOR A MOMENT?
I CAME TO BEG OF YOU TO PLEASE RENEW THE NOTES THAT YOU ARE HOLDING AGAINST TOM CARR— AND SAVE THIS POOR BOY— YOU ARE WRECKING HIS LIFE— JUST GIVE HIM AN EXTENSION OF A FEW WEEKS— UNTIL HE CAN REALIZE THE CASH ON THE ORDERS NOW GOING OUT—
THIS IS SO UNFAIR OF YOU— AND SO UNLIKE YOU— YOU WHO WERE ALWAYS SO KIND TO EVERYBODY— TO PERSECUTE POOR TOM IN THIS WAY— YOU ARE USING YOUR GOLD TO CAUSE HIS DOWNFALL— DESTROYING HIS WHOLE LIFE'S WORK— OH, BIMBO— YOU HAVE ALWAYS SAID THAT YOU LOVED ME— PROVE THAT NOW— AND DO THIS ONE LAST FAVOR FOR ME— I ASK YOU ON BENDED KNEE TO PLEASE SAVE TOM CARR FOR MY SAKE—
NEVER!
THE MOST UNHAPPY MAN IN ALL THE WORLD IS BENJAMIN GUMP—
HE IS GETTING HIS REVENGE AT LAST—
HE HOLDS TOM CARR'S FUTURE IN THE PALM OF HIS HAND—
HE WILL BREAK HIM AS HE PROMISED TOM HE WOULD—

Frasier Finally Vindicates Bush; Starts Winning

Vic Frasier, the lad of few words who ran out on the White Sox a year ago because Chicago made him homesick for the peace and quiet of Mount Enterprise, Tex., is beginning to think working in the big city isn't so bad after all.

VIC FRASIER.

At the completion of his 9 to 7 victory over Washington yesterday, he had achieved his second triumph in a bit over a week and his third excellent performance in two weeks. Prior to that he had been kicked around with more or less abandon. Manager Donie Bush, even in adversity, maintained his prediction that Vic would win as soon as he could master a change of pace to mix with his speed.

Frasier scored the first of his three victories when he stopped the Browns 3 to 2 on nine hits at Comiskey Park May 1. Then he went through a period of depression, which endured until June 15 at Boston when he allowed only four hits in eleven innings. He lost that game, 3 to 2, because of his own bad fielding, but his pitching was impressive.

He followed the Boston showing with last week's 5 to 2 victory over the Athletics. His defeats for the year number six.

WILSON NAMES FAVORITE DRINK, CHOCOLATE SODA

[Chicago Tribune Press Service.]

Philadelphia, Pa., June 29.—In the last few days thousands of pleasure lovers, more or less, have written or wired, asking for Hack Wilson's favorite prescription. Mr. Wilson obliges with the following:

"When all is said and done, I believe I like the double chocolate soda best of all, though a good banana split is not to be sneered at.

"I like the whole range of sundaes, except sarsaparilla. When I order a nut sundae I always insist on whole pecans. You know how they grind turnips in horseradish. Well, they also grind peanuts with pecans and walnuts for nut sundaes. To my way of thinking, this is an out and out swindle and an imposition on the public.

"Returning to the banana split, I would like to say to my friends that I never take whipped cream on same, on account of whipped cream being fattening."

Mr. Wilson made the foregoing announcement just before returning to the Cub lineup.

SOX WIN SERIES FINAL, 9 TO 7, FROM SENATORS

BY IRVING VAUGHAN.

Hits bounced off the White Sox bats with surprising frequency yesterday, and they encountered no particular difficulty in jolting the Washington Senators' ambitions to catch up on the pace-making Athletics. The score was 9 to 7, and the second placers moved on last night, more or less regretful that they ever called. They won only two of five games against the Sox.

The afternoon's important development was a six run revolt against General Alvin Crowder in the fourth. Prior to that the Sox had displayed so much enthusiasm over Sam Jones' pitching that he was removed with three runs against his record. The six run attack put the Chicagoans well out in front, but the margin was needed, because along toward the finish Vic Frasier found it a bit difficult to keep the enemy in subjection.

Watwood Stubs Toe.

The few thousand fans didn't wait long for action. Myer picked out Frasier's first pitch of the day and lined it to center. Watwood ran over to get in front of what should have been a single, but stubbed his toe on a clover leaf. Myer made it a home run. For the remainder of the inning Frasier encountered no difficulties.

As a means of cutting down Jones' working period, the Sox jumped ahead with two runs in their half, the contributing items being three successive singles. Kerr led off with one between third and short. Blue lined a hit to right and Kerr took third. After a wild pitch had sent Blue to second, Jones tossed up a slow ball to Reynolds and it whistled over short for a single, Kerr and Blue scoring. Jones then applied the brakes and the next three batters accomplished nothing.

Error Helps Senators.

The Sox had all arrangements made for a nice little rally in the third inning, but Manager Johnson cut it down to one run by suddenly recalling Jones and calling Crowder. Blue started by singling with one out. Reynolds was walked. Fonseca singled through second, Blue scoring and Reynolds sprinting to third. Crowder stepped in here to retire Watwood on strikes and Cissell on a fly to right.

Luck provided the Senators with a run in the fourth. Rice bunted to Blue and Frasier covered first, but not quickly enough. Manush popped out and Cronin walked. The bases were filled when Kerr fumbled West's grounder. The next two fellows flied out, but Bluege's fly was deep enough to permit Rice to score after the catch.

The initial incident of what became six runs in the home fourth was a pass to Jeffries, who stole second before Tate could foul out. Frasier singled into center and little Jeff

[Continued on page 22, column 6.]

They're Crazy Over Hearses at Schmeling's Fight Camp

BY WESTBROOK PEGLER.

[Chicago Tribune Press Service.]

Conneaut Lake Park, Pa., June 29.—You may fancy your correspondent's sensations upon alighting from a high powered barouche at this gay haunt of pleasure this afternoon to find a hearse standing by the front door of the hotel and all over the front lawn of the place and also on the side lawns a profusion of coffins and artificial flowers in such funereal designs as the broken wheel, and the gates ajar surmounted by a stuffed white seagull or pigeon.

Following the colored bellboy, who seemed a little greenish and was showing a lot of white in his eyes, your correspondent entered a conventional lobby of a conventional, wooden, summer hotel beside a little lake, to find a convention of morticians just moving in for a session of three days.

Ma's Golf Fails to Interest.

The front parlor, or sitting room, was given over to a fascinating array of morticians' wares, and all the other public rooms such as the bridge room, the ballroom and the souvenir postcard writing, or having-a-wonderful-time-wish-you-was-here room, were hosts to displays of caskets, urns and shrouds of such alluring beauty as to make one's thoughts turn pleasantly and a little impatiently to dissolution.

Your correspondent had come all this way to see Max Schmeling train for his prize fight with Willie Stribling in Cleveland next Friday evening, but Max was out playing what he calls his golf, and, having just come from Columbus, O., where the big professionals played golf in the Ryder cup tournament last week, your correspondent did not pursue him. When your correspondent wishes to cover some golf he does not go to a prize fighter's camp to do so, for the same reason that he does not go to a golf tournament to cover fights.

Moreover, nothing that Herr Schmeling or any other prize fighter, including the intellectuals of the trade, has ever done has stirred your correspondent to such pleasant reflections on the ephemerality of it all, and the luxurious appointments of eternity.

Have an Eye for Business.

All afternoon the morticians, whose coming the keeper of the inn had been heralding for more than a week with the assurance that they were the liveliest, most up-to-the-minute bunch of gay devils that ever held a convention on this lake, were going about doing mental exercises at the expense of the other guests. Now here was a young man of rather swarthy complexion, and two of the morticians, seeing him reading his mail, fell to arguing as to which tint would be best for him. "I say," said one, "he'd take that No. 2 olive enamel. It's a little deeper than his natural complexion, but you have to allow for fading and ——"

The young man put his mail in his pocket, shuddered and walked down toward the dock.

The appointments of death may have made a grisly vacation background for some of the guests, but your correspondent, a little weary, anyway, after the heat of Columbus and a little depressed by the aspect of life at the pleasure resort, after one look at his room and the bill of fare, was disturbed by strange, delightful fear that something might happen any minute. Down in the cellar, where the bronze caskets and the satin throws were on display, the mind entertained the thought that life was never like this.

Your correspondent found particular charm in a roomy bronze case, somehow done in an iridescent green and upholstered in pillowed satin of the most tempting softness, and when he asked the undertaker in charge if these pleasant little homes came in standard sizes, like hats and shoes, the man said, "I'd figure you for about a number six, although progressive people nowadays are having them made to measure. How have you been feeling?"

Schmeling Misses the Show.

Herr Schmeling has not been lured to the parlors of the hotel as yet, but there is no escaping the intimation which pervades the entire settlement, largely devoted to an amusement park, instinctively reminding people that ptomaines sometimes dwell in hot dogs and that roller coasters have been known to fly off into space with fatal consequences.

The man downstairs said he didn't believe that Dion O'Banion's coffin nor the box in which the late Dan Iamascio of New York was laid to rest could have cost $20,000, as legend contends, adding that for $2,500 he would agree to furnish your correspondent a box as rich as ever man was borne away in.

"With your complexion, freckles, and all," said he, "I wouldn't advise the green bronze. Natural bronze, beautiful but simple, is what you need."

The war correspondents attending the training of Herr Schmeling were strangely subdued this evening. Those bottles set forth in such proud array under lively show cards reading "Ever Last appliances give satisfaction" contain a fluid of much the same color as the local Scotch, and the convention of undertakers is making better boys of most of us. But your correspondent can hardly wait.

[Copyright: 1931: By The Chicago Tribune.]

Blake to Referee

CLEVELAND, O., June 29.—[Special.]—George Blake of Los Angeles, manager of Fidel La Barba, today was named by the Cleveland boxing commission to referee the 15 round bout between Max Schmeling, champion, and Young Stribling here Friday night.

CUSTOMERS WILL GET A BREAK AT CLEVELAND BOUT

BY HARVEY WOODRUFF.

[Chicago Tribune Press Service.]

Cleveland, O., June 29.—Visiting firemen, which becomes the status of boxing reporters on days when Young Stribling does not work, this afternoon officially were shown the Cleveland municipal stadium where $800,000 worth of spectators are expected to assemble Friday night for the title bout between Champion Max Schmeling and Will Stribling.

While W. L. and a party of friends attended the double header baseball game between the Cleveland Indians and New York Yankees, we scribes went to the lake front, where work on the ringside seats is still proceeding within the big bowl. Since the stadium is only a comfortable ten minutes walk from the business section it was suggested the party might proceed there on its own power. Excessive heat, which the weather forecaster predicts for two more days, with a lifting before the night of the fight, suggested taxicabs.

More Like Football Bowl.

This huge structure, constructed with $2,500,000 of the city's money to which possibly another $500,000 must be added for adequate approaches and deficiencies, has outside dimensions of 800 by 710 feet. Lacking in many respects the impressive architectural effect of Soldiers' field at Chicago, it is constructed more on the principle of college bowls from which immense crowds view football spectacles. Even civic pride cannot prevent our admitting this gives spectators a better view of an event like a boxing match.

Estimated capacity of this stadium is 78,000 for baseball games, 90,000 for football games, and 110,000 for boxing. Maximum capacity will not be required Friday night and provisions are being made for 92,000 seats.

With prices of $25, $12.50 and $5.49, the higher priced seats are those known as ringside which extend back from the ring a distance of 139 feet with a gradual elevation of four feet off the ground, the first ten rows of the grandstand proper, and about ten rows of the first balcony. These latter look like the best points.

Visibility Appears Good.

The $12.50 seats are directly back of the $25 spacings on both first and second floors of the stadium proper. The cheaper seats are still farther back and also comprise the bleacher section. Visibility is good from all points and the usual squawks on that score will not be numerous.

Already the Cleveland ball club has nearly perfected negotiations with the city for lease of the stadium for a period of ten years, with what amounts to an option for fifteen years more, as the home diamond of the Indians.

Winston Guest, Polo Star, Hurt in Practice Game

Mineola, N. Y., June 29.—(AP)—Winston Guest, international polo player, received a fractured collar bone in a practice game with members of the Meadowbrook Country club polo team today. His horse fell upon him during the play. Physicians at Nassau hospital, to which he was taken, said his condition was favorable.

WINSTON GUEST.

The accident happened in the fourth chukker when a rider on the opposing team dashed in front of Guest's pony, which had been borrowed from John Hay Whitney. Guest's pony, in halting, fell and the player was caught beneath. Play was stopped and Guest taken to the hospital.

Other players on the Red team with Guest were J. C. Cooley, Gerald Smith and John Schiff. They were opposed by the White team of Robert Lehman, Cornelius Vanderbilt Whitney, Jack Fink and John Hay Whitney.

Guest is rated as the greatest indoor polo player in the world, having a handicap of ten goals, the highest possible.

Major Leagues

AMERICAN LEAGUE.

	W.	L.	Pct.		W.	L.	Pct.
Philadel.	47	16	.712	St. Louis	39	37	.513
Washing.	46	29	.613	Boston	33	38	.397
New York	35	29	.547	Detroit	32	43	.369
Cleveland	34	33	.507	CHICAGO	33	41	.329

YESTERDAY'S RESULTS.

Chicago	9	Washington	7
Cleveland	15-4	New York	6-2
Detroit	6	Philadelphia	5
Boston	4	St. Louis	2

GAMES TODAY.

Boston at Chicago. New York at Detroit.
Washington at St. L. Phila. at Cleveland.

NATIONAL LEAGUE.

	W.	L.	Pct.		W.	L.	Pct.
St. Louis	41	24	.631	Boston	34	33	.507
New York	38	26	.594	Pit'sburgh	28	36	.437
CHICAGO	35	26	.547	Pittsburgh	25	39	.391
Brooklyn	30	31	.527	Cincinnati	24	45	.348

YESTERDAY'S RESULTS.

Philadelphia	11	Chicago	10
Pittsburgh	4	Boston	2
Brooklyn	6	Cincinnati	4
St. Louis	5	New York	3

GAMES TODAY.

Chicago at Phila. Cincinnati at Br'klyn.
Pittsburgh at Boston. St. Louis at N. Y.

Home Run Leaders

Klein, Phillies	20	Hornsby, Cubs	13
Ruth, Yankees	13	Arlett, Phillies	11
Gehrig, Yankees	13	Averill, Indians	11
Foxx, Athletics	14		

FIELD HORSE, WINNER LAST YEAR, REPEATS

12,000 See Opening Day Races.

BY FRENCH LANE.

[Other race news on page 22.]

Old Silverdale won't be forgotten by the racing crowds at Arlington Park for a long time. He won the Inaugural handicap at Arlington last year. And he won the Inaugural handicap of the 1931 season yesterday afternoon, galloping in front throughout a dash of seven furlongs.

Silverdale beat the eastern sprinter No More by three lengths, and three lengths back of No More came old My Dandy, running faster than all of them at the finish. Satin Spar, the California champion, was fourth.

About 12,000 who journeyed to Arlington for the opening cheered as Silverdale, ridden by Jockey J. McCoy, romped to his victory. Most of them had wagered on him, for he was grouped in the field with No More, Siskin and others, and the field paraded to the post as the favorite. Silverdale paid $6.34 in the mutuels.

Epithet Is Disappointment.

There was a plunge on Tannery, on Ned O and Sch, but no member of this trio could get into a running mood. They were all far back, and Epithet, a star juvenile of last season, which also mustered support, was the biggest disappointment of the race. He ran back with the rear guard all the way and beat only two horses, High Foot and Don Leon, which also had many backers.

The richest racing program in the world opened under trying conditions. The hot weather continued until an hour before post time. Then the cooling breeze from the lake began to sweep across Chicago and its suburbs. The cooling breeze reached the race course. When the breeze arrived the crowd began to move toward the race track and by the time the field was called out for the steeplechase, the second event on the program, more than 12,000 were gathered at the track.

The crowd included many notables. C. V. [Sonny] Whitney was in the Post and Paddock club. Laurance Armour was entertaining a big party there. So were many others. A. D. Lasker, Herbert H. Swope, John Herts, Charles McCulloch, Otto W. Lehmann, James Simpson Jr. were mingling in the crowd.

Pair by Pair Wins First.

If it hadn't been for the hot weather I suspect that Mr. Herts would have tossed his hat out into the lake in the infield or at least on to the polo field as his royally bred 2 year old Pair by Pair won the first race, for Pair by Pair jumped into the lead at the start and held it all the way.

The steeplechase which followed brought victory to Contrition, owned by Mrs. F. Ambrose Clark of New York. She beat Autumn Bells handily by half a dozen lengths after Autumn Bells had been taken all over the turf course. Jockey MacIver's effort on Autumn Bells was so weak that Mr. Simpson announced soon after the race that he had fired the jockey.

The Arlington track record was tied when Neverlads, from the east, won the Springfield purse at six furlongs. He ran the distance in 1:10 3-5, which tied the track record held jointly by those old roommates, My Dandy and Brown Wisdom. Neverlads is owned by Mrs. Ambrose Clark, and, ridden by J. Renick, came with a mighty rush in the stretch to overhaul Outbound and win by four lengths.

Galahad Pays $38.52.

In the Highland Park purse at a mile and a furlong Galahad, owned by Phil Reuter, was a surprise winner and paid off at $38.52 in the mutuels. His drive in the last furlong conquered Hot Toddy and enabled him to win by a neck. Hot Toddy saved second money from the fast finishing Calf Roper. N. Huff gave Hot Toddy a feeble ride or the decision might have been reversed.

AT THE OPENING OF RACING'S RICHEST MEETING

Society views opening races of Arlington Park season from a cool vantage place in the Post and Paddock club. Left to right are Mrs. Austin H. Niblock, Mrs. Charles Glore, Mrs. Leslie Wheeler, and Mrs. Vaughan Spalding.

Steeplechasing adds thrills to the inaugural program of eight races. The field clears the first jump in Chicago's opening chase of the season, won by Contrition, with Autumn Bells second and Fichet third.

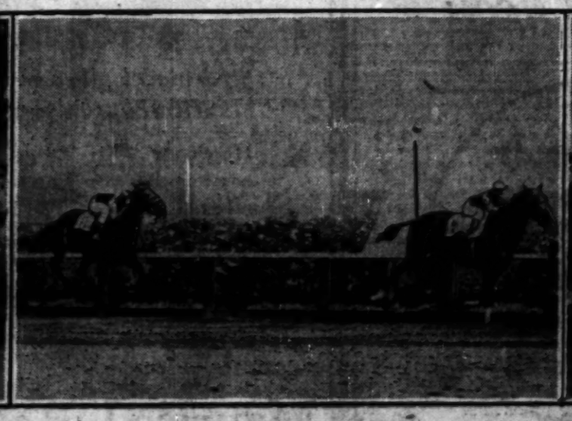

Winning Arlington's Inaugural handicap seems to be a habit with Silverdale, which is leading No More, another field horse, across the finish line by three lengths. Silverdale bettered his time of last year for the seven furlong event. [TRIBUNE Photos.]

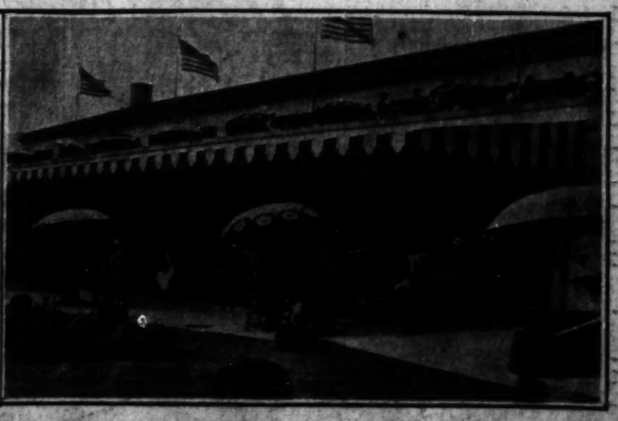

The camera man visits the exclusive Post and Paddock club and reveals the beautiful landscaping and clubhouse. The 12,000 who attended the Arlington opening saw a racing plant, already called one of the most beautiful in the world, that presented more improvements and conveniences.

CHICAGO SCOUTS SEE FIRST DEER ON RIVER TRIP

Porcupines Also Add to Canoeing Thrills.

BY BOB BECKER.
[Chicago Tribune Press Service.]

Oxbow, Flambeau River, Wis., June 29.—Mixing plenty of swift paddling with an occasional swim, the Chicago Boy Scouts who are traveling down the Flambeau on THE TRIBUNE'S annual cruise refused to be intimidated by a hot sun today and made a real march down the stream from camp site to camp site.

Fast water, exciting rapids, the sight of a deer at the river's edge and a chance to get acquainted with several porcupines, made up a program that kept the boys busy every minute.

Although the Scouts can handle several musical instruments, they lack a bugler. However, the services of such a musician to wake the campers early in the morning were not needed today.

Woodpeckers Rouse Them.

Shortly after daylight the big timber in which the boys camped last night furnished several wilderness buglers. Five or six woodpeckers assembled above the pup tents in the tall hemlocks and did so much of that rattattat stuff they wakened everybody in camp. As this program occurred about 4 o'clock, it was neither popular nor appreciated by the Scouts who were tucked under their mosquito nettings and quite willing to sleep a little longer.

For boys in this Scout cruise who never have visited the north country the porcupines are providing considerable amusement. Paddling down the wild, uninhabited river, which for miles is devoid of houses, the boys see a number of "porkies" feeding right at the water's edge. When the Scouts come upon one of these slow moving but well armored animals, the crack of paddles on the water sends him up a tree, giving every appearance of being outraged by such a reception.

Last night two of the Scouts, who wanted to get a real close up view of the first porcupine they had ever seen, landed their canoe and drove the irritated animal into a spruce tree where he sat on exhibition for some time.

The Scouts are finding the trip is adding considerable to their knowledge of campcraft. For example, last night they learned for the first time the advantages of hemlock bark for cooking. As camp was pitched among some big specimens of this tree, the bark was plentiful and several of the boys collected an armful to see it demonstrated as fuel for cooking fires.

Shoot Big Rapids.

This morning in coming down stream from a camp site below the Crowley dam down to the big bend in the river known as the Oxbow, the Scouts met the Barnaby rapids headon and with full loads in the canoes for the big water thrill of the day. After enjoying several miles of fairly swift water and some fair pitches, as they call the drops in the river, the Scouts heard the roar of Barnaby rapids ahead of them. Here the river drops several feet and provided an exciting ride for the canoeists.

The Scouts handled their 16 footers in fine style, swinging them to follow the channel above the big drop and then taking the rocky chute and the white capped water right through the middle. The water at the bottom rolls up so high that several of the canoes shipped some of the Flambeau over their prows. This happened to our heavily loaded craft.

Scouts Want More.

When the Scouts followed the roar of the rapids was drowned by their delighted yells and no sooner was the Barnaby party over than they wanted more like it.

So far only one deer has been seen along the stream, although the Scouts have inspected numerous deer trails in the woods and also looked over some beaver houses. There are lots of deer in this wild timbered country but they have been very shy about showing themselves when some 18 husky voices are singing or yodeling from mid-stream.

SMITTY—THE NAILSMITH

LOTS OF THINGS HAVE BEEN LOST OR MISSING AROUND THE OFFICE BUT SMITTY SAYS HE CAN STOP IT- WE SHALL SEE
MAYBE THE KID IS RIGHT-EVERYTHING IS CLOSED UP TIGHTER THAN A DRUM
NOT A DESK OR DRAWER OPEN ANYMORE - GOT EVERYTHING UNDER LOCK AND KEY, EH?
NAW! I NAILED 'EM ALL

IT'S DINNER TIME IN NORTH WOODS

Time for mess call. Chicago Boy Scouts on The Tribune canoe cruise on the Flambeau river in northern Wisconsin prepare for dinner at their camp near Park Falls. As usual, the cook's the most popular man in the party. [TRIBUNE Photos.]

FREAK BASEBALL HAPPENINGS
by Irving Vaughan

In the days when Frank Chance's Cub machine and the Pirates, led by Fred Clarke, were chronic pennant contenders, strange plays were looked for almost daily. And they usually occurred. Freak happenings are rarer today in big league ball because there is less tension. Players now take things leisurely.

In one of the Cub-Pirate battles at the old west side grounds, on which huge medical buildings now stand, the Cubs won by inadvertently permitting a man to bat out of turn. But the joy was short lived. President Tom Lynch later ordered the game replayed on the theory that the umpire, at the moment of its occurrence, should have called the error to the attention of the Pirate management.

The rules say that when a man bats out of turn the umpire shall take no action until the team in the field complains. If no complaint is filed before the next batter takes his turn the mistake cannot be penalized.

In the seventh inning a situation arose which warranted the use of a pinch hitter. Cotter, then a rookie catcher, was chosen to bat for the pitcher. What he did has nothing to do with the story. When the next inning started Cotter was retained in the game as catcher. Thus, because he had batted for the pitcher, Cotter's legal place in the batting order was ninth and the new pitcher should have batted eighth in the spot vacated by the original catcher.

The ninth inning rolled around and the Cubs put two men on the bases with two out. The eighth man in the batting attack should have come up next. But instead of the pitcher Cotter, forgetting where he had batted as pinch swinger, stepped up and singled. The two runners scored, putting the Cubs ahead and ending the ball game. The players promptly made their daily dash to the club house and the crowd departed.

The umpire behind the plate, knowing that Cotter had batted illegally, waited for a possible protest from the Pirates' manager. None was made; so the umpire walked off the field.

An instant later a Pittsburgh writer caught the attention of somebody on the club and informed him of what had happened. The umpire was immediately summoned to hear a protest. He admitted that he knew of the blunder and that he had waited at the plate for a possible howl from the injured team. They talked over the matter and the umpire decided that he would stick to the rule which says that all batting out of order plays require a complaint. Otherwise the umpire shall not notice them.

President Lynch, himself a former umpire, when passing on the formal protest decided that the umpire had erred. Lynch's theory was that, so long as the illegal hit broke up the game and another batter could not appear, the umpire should have taken the initiative and ruled Cotter out as soon as he completed his illegal time at bat.

The ruling made by Lynch still is a matter of argument. Many authorities claim that the rule is plain and that a protest to the umpire in charge is necessary, no matter when the offense occurs. If the same play ever comes up again the probabilities are that the final decision would be opposite to that handed down by Lynch.

(Copyright: 1931: By The Chicago Tribune.)

Columbia Giants Beat Cincinnati Tigers, 11-6

Scoring in every inning except the first and fifth, the Columbia Giants defeated the Valley Tigers of Cincinnati, 11 to 6, in the final game of the series at American Giants park yesterday. Jim Brown, Ousley and Rogers led the winners' attack. Kerner's hit a triple and a double for the Tigers.

Cards Rally in Ninth to Beat Giants, 5 to 3

New York, June 29.—[Special.]—The Cardinals got to Carl Hubbell for three runs in the ninth inning today to defeat the Giants, 5 to 3, in the opening game of the series. The victory increased the Cards' lead over the Giants to two and a half games.

ST. LOUIS.	Ab	R	H	P	A
Adams,3b	4	1	1	2	2
Wilson,c	3	1	1	7	2
Blades,3b	4	0	0	3	0
Flowers,ss	0	0	0	0	0
Collins,1b	4	0	0	9	0
Rost'ger,lf	4	0	1	1	0
Frisch,2b	4	0	1	6	3
Martin,cf	4	0	1	0	0
Gelbert,ss	2	0	1	0	3
*Hafey	1	0	1	0	0
Watkins,rf	0	1	0	0	0
Rhem,p	3	0	0	0	0
Johnson,p	0	0	0	0	0
†36	5	9	27	12	

NEW YORK.	Ab	R	H	P	A
Fullis,2b	4	0	0	2	1
Leach,lf	4	0	0	1	0
Lindstr'm,rf	3	0	1	2	0
Terry,1b	4	1	1	6	0
Ott,cf	4	1	1	3	0
Jackson,ss	4	0	1	2	3
Vergez,3b	4	0	1	1	1
Hogan,c	4	0	2	7	0
O'Farrell,c	1	0	0	1	0
Hubbell,p	3	1	1	0	0
	37	3	10	27	7

*Batted for Gelbert in ninth.
†Mancuso batted for Rehm in ninth.
‡Leslie batted for Hubbell in ninth.

St. Louis .....000 002 003—5
New York .....000 020 010—3

Errors—Roettger, Gelbert, Hubbell. Two base hits—Hubbell, Hogan, Wilson. Home run—Vergez. Stolen base—Martin. Double play—Hogan to Jackson. Bases on balls—Hubbell, 4; Rehm, 2. Struck out—Hubbell, 1; Rhem, 1. Hits—Rhem, 9 in 8 innings; Johnson, 1 in 1. Hit by pitcher—Hubbell (Collins). Winning pitcher—Rhem. Umpires—Magerkurth, McGraw and Reardon.

ROBINS, 6; REDS, 4.

Brooklyn, N. Y., June 29.—[Special.]—The Robins opened their series with the Cincinnati Reds today with a 6 to 4 victory. Johnny Frederick hit a home run with three on in the fifth inning. Score:

CINCINNATI.	Ab	R	H	P	A
Douthit,cf	4	0	2	0	0
Crabtr'e,rf	5	1	0	1	0
Stripp,3b	5	2	2	3	3
Hend'k,1b	2	1	1	11	1
Roush,lf	4	0	0	2	0
Cucin'o,2b	4	0	2	2	5
Durocher,ss	3	0	0	1	2
†Lucas	0	0	1	0	0
Ford,ss	0	0	0	0	0
Sukeforth,c	4	0	1	3	0
Rixey,p	2	0	1	0	0
Kolp,p	0	0	0	1	0
*36	4	10	24	11	

BROOKLYN.	Ab	R	H	P	A
Frede'k,cf	3	2	2	2	0
Gilbert,3b	4	0	1	0	3
Herman,rf	4	0	1	0	0
Risso'te,1b	4	1	1	11	0
Bressler,lf	3	0	0	3	0
Wright,ss	4	0	0	1	4
Finn,2b	4	1	1	4	3
Lopez,c	4	1	2	4	0
Vance,p	1	0	1	0	1
‡Thop'son	0	1	0	0	0
Day,p	0	0	0	0	0
Quinn,p	2	0	0	0	1
†34	6	9	27	12	

*Heathcote batted for Rixey in sixth, and Cullop batted for Kolp in ninth.
†Batted for Durocher in eighth.
‡Lombardi batted for Vance in fifth.
§Han for Lombardi in fifth.

Cincinnati .....200 020 000—4
Brooklyn .....100 040 10*—6

Errors—Cuccinello, Frederick, Bissonette. Two base hits—Stripp, Hendrick. Home runs—Frederick, Bissonette. Sacrifice—Douthit. Double plays—Gilbert to Finn to Bissonette; Durocher to Cuccinello. Bases on balls—Vance, 2; Rixey, 1; Kolp, 1. Struck out—Vance, 4; Rixey, 1; Kolp, 1; Quinn, 1. Hits—Vance, 7 in 5 innings; Day, 1 in no innings (none out in 6th); Quinn, 2 in 4; Rixey, 4 in 8; Kolp, 3 in 3. Winning pitcher—Vance. Losing pitcher—Rixey. Umpires—Klem, Scott, and Stark. Time—1:55.

IRISH KENNEDY WHIPS KAUFMAN IN EIGHT ROUNDS

Irish Kennedy, St. Paul welterweight, defeated Larry Kaufman of Louisville in eight rounds at Logan Square ball park last night. Johnny Cooper, Cincinnati welter, lost his debut in Chicago to Jimmy Murphy in the six round semi-windup. Tony Saunders easily defeated Jack Tut in another six rounder. Harry Williams was awarded a six round decision over Chuck Ferguson. Emil Johnson and Pat McLaughlin went four rounds to a draw. Les Darcy and Matt Andrews opened the show with a four round draw.

PIRATES MAKE 14 HITS; BEAT BRAVES, 4 TO 2

Boston, Mass., June 29.—[Special.]—The Pirates collected 14 hits while the Braves were getting four to take the series opener today, 4 to 2. Phillips, Pittsburgh catcher, hit a homer in the eighth and George Grantham accounted for three singles.

PITTSBURGH	Ab	R	H	P	A
L.Wa'er,cf	4	1	1	2	0
Gran'm,1b	5	0	1	9	0
Sunset,rf	4	0	1	1	0
P.Wa'r,rf	4	0	0	1	0
Tray'or,3b	4	0	2	1	1
Comor'y,lf	4	0	0	3	0
Grod'n,2b	4	0	1	2	4
Phillips,c	4	1	2	4	1
Chev'r,ss	4	1	2	3	4
Kremer,p	4	0	0	0	2
	38	4	14	27	12

BOSTON	Ab	R	H	P	A
Dress'n,3b	4	0	0	0	0
Maran'e,ss	3	0	1	2	3
Berger,cf	4	0	0	2	0
Moore,lf	4	0	1	2	0
Sheely,1b	3	1	0	8	0
Schul'h,rf	3	0	1	0	0
Spohrer,c	3	0	0	7	0
Mara'e,2b	3	0	0	1	0
Bunn'd,2b	0	0	0	0	0
Zachary,p	2	0	0	0	4
	*34	2	4	27	12

*Richbourg batted for Maguire in eighth, and Neun for Zachary in ninth.

Pittsburgh .....110 100 010—4
Boston .....000 200 000—2

Errors—Bennett, Traynor, Phillips, Thevenow, Dressen, Maranville, Schulmerich. Two base hits—Maranville, Spohrer. Three base hit—Schulmerich. Home run—Phillips. Stolen base—Comorosky. Sacrifice—Bennett. Double play—Berger to Maguire. Bases on balls—Kremer, 4. Struck out—Kremer, 1; Zachary, 1. Umpires—Quigley, Moran, and Donnelly.

Minor Leagues

AMERICAN ASSOCIATION.

	W	L	Pct.		W	L	Pct.
St. Paul	37	32	.536	Columbus	35	34	.507
Louisville	36	32	.529	Toledo	34	34	.500
Milwaukee	34	32	.515	Indianap.	33	34	.493
Minneap.	36	33	.522	Kansas C.	32	37	.464

THREE EYE LEAGUE.
[END OF FIRST HALF.]

	W	L	Pct.		W	L	Pct.
Springfld	32	15	.681	Decatur	21	26	.447
Bl'mingt'n	29	22	.569	Peoria	21	26	.447
T. Haute	26	27	.491	Evansville	19	28	.404
Quincy	23	24	.489	Danville	18	31	.367

YESTERDAY'S RESULTS.

AMERICAN ASSOCIATION.
Indianapolis, 13; Columbus, 6.
Kansas City, 7; Minneapolis, 4.
St. Paul, 9; Milwaukee, 8.

INTERNATIONAL LEAGUE.
Montreal, 8; Toronto, 6.

Bobby Jones, Miss Browne Lose Best Ball Play, 1 Up

Cleveland, O., June 29.—(AP)—Nearly 4,000 persons saw Bobby Jones and Miss Mary K. Browne of Cleveland lose an 18-hole best ball golf match one up to Ellsworth Augustus, Cincinnati title holder, Cleveland, and Miss Virginia Van Wie of Chicago, today.

TODAY AT Comiskey Park

(35TH AND SHIELDS—ALL CAR LINES AND "L" TRAINS)

Come and Hear These Miracle-Working Words

"PLAY BALL"

Sox vs. Boston

Come and shed your cares as the small boy sheds his clothes at the old swimming hole "in the good old summer time."

Come and hear those life-saving words of the rasping umpire to the other side's man, "You're Out!" after he's torn around the bases to tie or win the game—*and the game is yours.*

Come out of your cells in the loop skyscrapers—blow the cobwebs and dust out of your brains—put "pep" into your muscles—send a regular man's red blood shooting through every vein of your body by jumping up with the thousands of other business men and cheering that "home run" over the fence.

Don't grind your life out by "sticking at" your nerve-racking work every minute of the day and every day in the week without a vacation or a rest—without a chance to let up. Come out today and every day all summer through and inhale the energising, revitalising atmosphere of the ball grounds.

If it's speed and action you want, you'll get it here. If it's accuracy, watch the Sox play ball—if it's "teamwork," a "love of the game," "something to talk about," and a clear, clean-cut, live, energetic, active brain that will get the dollars while you are on the job, watch the ball game—*SEE THE SOX—THEY'RE THERE, BOY!*

Baseball, the great American game that gives you that "grand and glorio-o-u-u-s feeling."

FREE

To the Ladies! Every Friday is Ladies' Day at Comiskey Park and has been since 1900. Your smile is the only ticket you need.

At Home Schedule—Paste This on Your Calendar

Tuesday, June 30 Boston	Wednesday, August 12 Washington	Sunday, August 23 New York
Wednesday, July 1 Boston	Thursday, August 13 Washington	Monday, August 24 New York
Thursday, July 2 Boston	Friday, August 14 Washington	Tuesday, August 25 New York
Wednesday, July 8 Cleveland	Saturday, August 15 Boston	Wednesday, August 26 New York
Thursday, July 9 Cleveland	Sunday, August 16 Boston	Monday, August 31 Cleveland
Saturday, July 10 Cleveland	Monday, August 17 Boston	Tuesday, Sept. 1 Cleveland
Sunday, July 11 Cleveland	Tuesday, August 18 Boston	Wednesday, Sept. 2 Cleveland
Thursday, August 6 St. Louis	Wednesday, August 19 Philadelphia	Thursday, Sept. 3 Detroit
Saturday, August 8 St. Louis	Thursday, August 20 Philadelphia	Friday, Sept. 4 Detroit
Sunday, August 9 St. Louis	Friday, August 21 Philadelphia	Saturday, Sept. 5 Detroit
Tuesday, August 11 Washington	Saturday, August 22 Philadelphia	Sunday, Sept. 6 Detroit

ATHALETE

speed model all-wool swim suits with built-in supporters

Here's style, here's freedom, here's comfort that you won't find in any other swim suit. The built-in supporter . . the swanky low-cut models . . the all-wool fabrics that are knit to fit . . every detail is built for speed, for action . . a real athlete's suit

$5

Maurice L Rothschild

State at Jackson

Soothe your tender skin! Smooth away your stubborn beard with genuine Ever-Ready Blades.. *They're extra keen.*

Ever-Ready Blades shave perfectly in Ever-Ready and old-type GEM Razors

AMERICAN SAFETY RAZOR CORPORATION, Brooklyn, N.Y.

TIGERS FINALLY TRIUMPH OVER MACKS, 6 TO 5

Score First Win of Year Over Champs.

Detroit, Mich., June 29.—[Special.]—The Tigers won today's game from the Athletics, 6 to 5. It was Detroit's first victory of the season over the champions. Score:

PHILADELPHIA.	AB	R	H	PO	A	DETROIT.	AB	R	H	PO	A
Boley,2b	4	0	0	4	6	Johns'n,rf	4	2	3	1	0
Bishop,ss	4	0	0	4	0	Walker,cf	4	2	2	3	0
Dykes,3b	4	1	1	1	0	Dollack,cf	3	1	2	1	0
Simmons,lf	4	1	2	2	0	Stone,lf	4	0	1	1	0
Cochrane,c	4	1	1	7	0	Alex'r,1b	4	0	1	10	0
Miller,1b	4	1	2	9	1	M'M'us,2b	4	1	2	4	4
Haas,cf	3	0	0	2	0	Owen,3b	4	0	0	1	7
Quinn,rf	3	0	1	3	0	Ware'h,c	3	1	1	6	1
Earnshaw,p	2	0	0	0	2	Brower,ss	4	0	1	1	4
Totals	36	5	10	27	13	White,p	4	0	0	0	2
						Totals	39	6	13	27	18

Two out when winning run scored.

Philadelphia	110	200	100—5
Detroit	020	020	101—6

Errors—Bishop, Williams, Johnson. Dolly Gray, Brower. Two base hits—Alexander, Miller. Three base hits—Haas, McManus. Home runs—Foxx, Johnson—Bishop. Double plays—Foxx to McManus to Alexander; Owen to Wareham to Alexander; McManus to Brower to Alexander; Williams to Bishop to Foxx. Bases on balls—Whitehill, 2; Rommell, 1. Struck out—Whitehill, 6.

INDIANS BEAT YANKS TWICE.

Cleveland, O., June 29.—[Special.]—The Indians defeated the Yankees here today, 15 to 6 and 4 to 2, despite Babe Ruth's 15th home run of the season in the sixth inning of the first game. Mel Harder held the visitors to five scattered hits in the second game. Scores:

NEW YORK.	AB	R	H	PO	A	CLEVELAND.	AB	R	H	PO	A
Ruffing,p	3	0	0	0	0	Sweeney,2b	6	2	3	2	5
Gehringer,2b	3	0	0	0	0	Porter,rf	5	1	1	2	0
Sorrell,ss	3	0	0	1	0	Averill,rf	1	1	1	1	0
Gehrig,1b	4	0	1	1	0	Morgan,1b	4	1	1	7	0
Lazzeri,3b	4	0	1	0	1	Myatt,ss	4	0	1	3	7
Dickey,c	4	0	1	9	0	Jamieson,lf	3	2	1	2	0
Chapman,cf	4	0	1	1	0	Hodapp,2b	4	0	2	4	2
Weaver,rf	4	0	0	1	0	Kamm,3b	3	0	0	0	1
Pipgras,p	2	0	0	0	0	Myatt,c	4	1	1	4	0
Totals	31	0	4	27	1	Totals	38	15	16	27	9

*Batted for Weaver in ninth.

New York	000	000	000—0
Cleveland	405	060	00*—15

Errors—Morgan. Two base hits—Porter, Morgan, Myatt, Hodapp, Kamm, Burnett. Three base hit—Kamm. Home runs—Dickey, Sisler. Stolen bases—Morgan, Jamieson. Double plays—Weaver to Lary to Gehrig. Left on bases—Ruffing, 1; McEvoy, 2; Weaver, 2; Shoffner, 7. Struck out—Weaver, 1; Weaver, 3; Shoffner, 3. Bases on balls—Ruffing, 2 in 2 innings; McEvoy, 2 in 1-3; Weaver, 1 in 1-3; Weiner, 3 in 7-3; Weaver, 1 in 2-3. Losing pitcher—Ruffing.

SECOND GAME.

NEW YORK.	AB	R	H	PO	A	CLEVELAND.	AB	R	H	PO	A
Combs,cf	4	0	0	3	0	Burnett,ss	4	0	0	2	6
Koenig,ss	4	0	1	2	2	Porter,rf	4	0	2	1	0
Ruth,rf	4	0	1	1	0	Averill,cf	3	0	0	3	0
Gehrig,1b	4	0	1	9	0	Morgan,1b	3	0	1	11	0
Lazzeri,3b	4	0	1	1	3	Soala,lf	3	0	1	1	0
Dickey,c	4	0	1	5	0	Soda'n,2b	3	1	1	4	4
Chapman,cf	3	0	0	1	0	Kamm,3b	3	0	0	0	0
Gomes,lf	3	0	0	1	0	L.Sewell,c	3	0	0	4	0
Pipgras,p	2	0	0	0	1	Harder,p	3	0	1	0	1
Totals	32	0	4	24	6	Totals	28	1	5	27	12

*Ran for Gomes in eighth.

New York	000	000	000—0
Cleveland	020	000	20*—4

Errors—Jurges, Burnett, Averill. Two base hits—Jurges, Porter, Morgan. Three base hit—Jurges. Stolen bases—Gomes to Lazzeri. Double plays—Burnett to Hodapp and Morgan. Left on bases—Gomes, 2. Struck out—Johnson, 1; Harder, 1. Hits—Off Johnson, 4 in 1 inning; Johnson, 0 in 1. Losing pitcher—Gomes.

RED SOX, 4; BROWNS, 2.

St. Louis, Mo., June 29.—[Special.]—After winning eight straight games, the Browns were beaten, 4 to 2, by the Red Sox today. Score:

BOSTON.	AB	R	H	PO	A	ST. LOUIS.	AB	R	H	PO	A
Todt,lf	4	1	1	2	0	Schulte,rf	4	0	1	1	0
Reynolds,rf	4	0	1	1	0	Melillo,2b	4	1	0	2	3
Goslin,lf	4	0	1	2	0	Goslin,lf	4	1	1	4	0
Kirkpatrick,2b	2	0	1	2	0	Storti,3b	4	0	0	0	0
Ferrell,c	3	0	0	6	0	Ferrell,c	4	0	1	3	0
Berry,ss	3	0	0	1	3	Berry,ss	4	0	0	2	3
Burns,1b	3	0	0	9	0	Burns,1b	4	0	1	13	1
Levey,3b	3	0	0	0	2	Levey,3b	3	0	0	0	2
Ehmke,p	2	0	0	0	1	Stewart,p	1	0	0	0	0
						Collins,p	0	0	0	0	0
						Kimsey,p	1	0	0	0	0
						*McNeely	1	0	0	0	0
Totals	32	4	4	27	12	Totals	34	2	3	27	12

*Batted for Collins in sixth. †Ran for Kimsey in ninth.

Boston	100	102	000—4
St. Louis	000	000	002—2

Errors—Rhyne, Goslin, Levey. Two base hit—Rhyne. Double plays—Melillo to Levey to Melillo; Levey to Burns to Rhyne (2); Rhyne to Miller to Kirkpatrick. Bases on balls—Collins, 2; Hits—Off Ehmke, 0 in 3; Collins, 3 in 3; Kimsey, 0 in 3. Winning pitcher—Moore. Losing pitcher—Stewart.

Fight Decisions

At Light Square park—Irish Kennedy defeated Leroy Kaufman [8].

At Philadelphia, N. Y.—Kid Chocolate beat Harry Sankey [10].

At Newark, N. Y.—Young Terry beat Ben Jeby [10].

At Inglewood, N. J.—Ace Clark beat Young Mr. Firpodamous [10].

At Philadelphia, Pa.—Maxie Rosenbloom beat Billy Jones [10].

NEW YORK.—Victorio Campolo, Argentina, beat Eddie Brown, Brooklyn, N. Y., [10].

At Boston, Mass.—Sammy Fuller beat Steve Belloise [10].

SAVE $600 TO $1,220

ON BRAND NEW FREE WHEELING PEERLESS EIGHTS

First showing of these models.

Beautiful new colors. Radiator screens. Single bar bumpers. Luxurious new interior refinements. Prices range from $1,495 up, completely equipped, delivered Chicago, while this Sale lasts.

Your old car in trade. Easy Terms.

PEERLESS MOTOR COMPANY

2428 S. Michigan Ave.

Phone Calumet 9700

Open Evenings & Sundays Till 9 P. M.

MOON MULLINS—SURPRISE PARTY

MY WORD—YOU KNOW SO MANY CHARMING GIRLS, MULLINS, CHARMING, COULDN'T YOU ARRANGE A DATE FOR ME WITH ONE OF THEM, PAL?
SURE, SURE I'LL FIX YOU UP WITH A DATE TONIGHT, RUBBERNOSE.
AHH—ONLY FIVE MORE MINUTES. MOONSHINE SAID THE LITTLE LADY WOULD MEET ME HERE AT EIGHT O'CLOCK.
AM I LATE, MR. RUBBERNOSE?
AND ON OUR LEFT LADIES AND GENNELMUN IS THE FAMOUS "BUCKET OF BLOOD" ONE OF THE TOUGHEST POINTS OF INTEREST IN OUR CITY.
STOP! I WANT TO GET OFF HERE.
PARDON ME, GENTLEMEN, BUT HOW MUCH DO YOU CHARGE TO BEAT UP A FELLOW A BIT?
Willard
Reg. U. S. Pat. Off.; Copyright, 1931, by The Chicago Tribune.

Torrid Wave Fails to Slow King, Hudkins

BY WILFRID SMITH.

Harry Krakow, better known as King Levinsky, will be on the spot tomorrow night at Mills stadium. Ace Hudkins, who is giving away more than ten pounds to his young opponent in his first engagement in the heavyweight ranks, is the man who has put the King there.

Incidentally, Jim Mullen, who has been promoting fights twice as long as Hudkins has been fighting and then some, is enjoying the King's dilemma. The more uncertain the King's status, the more certain Mullen is that the bout will show a profit, and Mullen, who deals in profit and loss, thinks it's about time for a profit.

Levinsky became known when he stopped Leo Lomski last September. Since then, the King has won and lost, but his defeats generally can be excused on the basis that he is not a boxer and that he was outpointed by boys who outjabbed him.

Now comes Hudkins. Ace is, or was until his temporary retirement, a fighter. He may drop Levinsky to the floor, and if he does, the King soon may be back at the small fight clubs going on for $50 or whatever he can get. Consider this and then compare it to his maximum purse, a matter of $17,000.

Another day of record heat meant nothing to Hudkins and Levinsky, who finished training yesterday. Hudkins knocked out Tom Jones, a colored sparmate, in the third round of his practice session. Ace continued, going two rounds with Tom Patrick, who meets Buck Easterling in one of the five round preliminaries tomorrow night.

Nick Scialaba, Golden Gloves international featherweight champion, meets Julius Cohen of Milwaukee tonight in the feature bout of the amateur program arranged by Pep Kerwin at the Western Stadium, 6436 North Western avenue.

Buck Everett and Ed Wills, who are signed for six rounds, top the card tonight at the Congress stadium, 2233 Milwaukee avenue. Wills recently returned from Europe, where he campaigned with Rene De Vos. He has won his last nine fights.

Bud Saltis and Joe Mendoza, middleweights, also are signed for six rounds. There will be five sixes and one four on the card.

Eight amateur bouts have been arranged by Johnny Coulon for his weekly show at the Midway arena, 6115 Cottage Grove avenue, tonight. Scotty Sylvano, Golden Gloves intercity lightweight champion, will meet Ralph Lubansky of Hyde Park. Lubansky has scored 18 knockouts in 27 bouts.

A FAMILY AFFAIR

King Levinsky finishes a workout and his sister-manager, Mrs. Lena Levy, tells him his good points—and bad. The King battles Ace Hudkins at the Mills stadium tomorrow night.

Harris and Thalheimer Win U. S. Inter-City Net Title

Cleveland, O., June 29.—[Special.]—Jack Harris and Louis Thalheimer, representing Chicago, won the doubles championship in the national intercity tennis tournament here today. They defeated Clifford Marsh and Jack Castle of Buffalo, N. Y., 6-4, 6-3, 6-1 in the finals.

Golfers Vote for Old Ball at Big Oaks

BY CHARLES BARTLETT.

[Other golf news on page 22.]

The new golf ball suffered one of its biggest defeats in the poll being taken by THE TRIBUNE in conjunction with the Chicago Daily Fee Golf association when the results of the vote at the Big Oaks course were made known yesterday. Twenty-five players at Big Oaks, which is one of the members of the daily fee association, favor the return of the ball discarded by the United States Golf association the first of the year. Only two wished to retain the ball which supplanted it.

The new ball had rallied considerably in a recent ballot at the Pipe o' Peace course, nearly matching the old ball's support among the members there, but the Big Oaks returns added a goodly margin to the old ball's advantage in the votes taken thus far. The ballots are now being taken only at the daily fee courses, where voting blanks may be obtained, but a poll of private courses and the public links will follow shortly.

Like to Putt New Ball.

The present ball still has some good points in the estimation of the voters, for many of them admit they like the approach shot or putt with the new ball, although they still want the old one back.

This was demonstrated in the Big Oaks poll, wherein seven stated they liked the shot to the green with the new ball against twenty, who did not, and six others prefer to putt with the new one, as opposed to 21 who don't. This peculiarity has been apparent at every course interested in the poll, and in some instances the vote has shown a majority for those who like the new ball's approach or putt, even while they vote for the return of the old one for general use.

Fill Out Every Blank.

A number of votes cast in the poll have been canceled because they were not completely filled out. The blank contains the following statements, each of which should be answered:

1. My average score is .....
2. My average drive with the new ball is ..... yards.
3. My average drive with the old ball was ..... yards.
4. I [like] or [do not like] the shot to the green with the new ball.
5. I [like] or [do not like] to putt with the new ball.
6. I [would like] or [would not like] to see the old ball come back.

The majority of the average scores reported in the poll range from 90 to 100, while the drives vary from 175 to 200 yards with the new ball not carrying as far as the discarded type.

In the WAKE of the NEWS

OUTLOOK IMPROVING.

Cleveland, O., June 29.—[Special.]—Interest is steaming up in the world heavyweight championship battle between Max Schmeling and W. L. Stribling at Municipal stadium next Friday night. At least that is the view expressed by the promoters. They base their view on increased ticket sales as well as the presence of newspapermen from all over the country, a delegation larger than for most title affairs, perhaps owing to the location in this midwest.

There is considerable difference of opinion as to what the bout must draw for the Garden corporation to break even. The crown figures are $300,000, and they say a gate of $600,000 is assured by the advance sale. Outsiders, from known expenses, figure the gate must be $450,000 at least before any profit accrues. Likewise, they are skeptical of estimates until the money is actually in the till.

Recent strength of the stock market is expected to augment sale of $25 seats. A Chicagoan among the advance guard has received several telegraphic requests from La Salle street friends to buy them choice tickets, whereas previously they had told him "they could not afford it."

* *

Civic Pride.

Into the edge of one mirror in our hotel room is inserted a printed notice reading: "Lock your door. Neighboring cities report sneak thieves. As a measure of precaution we suggest you lock your door at all times." Note the neighboring cities. Well, just as a measure of precaution last naughty sneak thieves from neighboring cities do invade Cleveland, we lock our door at all times.

* *

This Wake is conducted by Harvey T. Woodruff. Help! Help!

* *

Keeping Awake.

There's one custom in the hotel where we stop of which we approve. Because of the fanning bees usual to the presence of so many newspaper writers, retiring hours are late. So you put in a call for a certain hour of the morning. The call is made. Then, about two minutes later, another operator inquires "Were you called?" You were. In another ten minutes comes the voice of the first operator, asking in dulcet tones, "Are you still awake?" Isn't that something?

* *

Wife Coming.

The only members of the Stribling family not on the scene are the boxer's wife, his son W. L. III., 4 years old, and a daughter, 2½ years old. Mrs. Stribling was here with the boy when W. L. began training but returned to their Macon home that her husband might prepare for his most important pugilistic engagement without distracting thought of his family. She had not planned to return until after the battle. Now she has decided to return on the night of the contest but will not meet the challenger until she greets him afterward as champion or as defeated challenger.

* *

Do You Remember Way Back When: "Henrietta, the flower girl," visited all loop saloons every night, rain or shine, selling her "buttonhole bouquets," which were popular at the time.—W. T. C.

LONDOS DEFEATS STEELE BEFORE CROWD OF 40,000

New York, June 29.—(AP)—Jim Londos of Greece, recognized in some states as heavyweight wrestling champion, defeated Ray Steele of Glendale, Cal., at the Yankee stadium tonight before a crowd estimated at 40,000. Londos used a double arm lock to throw Steele in one hour 9 minutes 12 seconds.

Shields, Wood in Semi-Finals at Wimbledon

[Chicago Tribune Press Service.]

WIMBLEDON, England, June 29.—Victory for a pair of Americans in the quarter finals of the men's singles championship at Wimbledon today sidetracked for another year the hopes for an all British final.

The French threat had been partly squelched by the first round defeat of Henri Cochet and the elimination of Christian Boussus. Today the United States and Great Britain opened a three cornered fight to determine who would dominate three of the next four matches.

Frank Shields defeated Bunny Austin, British star, and Syd Wood whipped G. O. Hughes. Fred Perry, third British Davis cup player in the fifth round, trounced Johnny Van Ryn in three straight sets, and Jean Borotra carried France into the semi-finals in a four set win over Jiro Satoh of Japan. Wood meets Perry and Shields is confronted with the bounding Basque.

Shields beat Austin 6-3, 2-6, 5-7, 7-5 and 6-1 before a partisan crowd which was obviously a drag on his game in critical stages of the match.

Wood underrated Hughes. Aces in the first set made him overconfident and he started rushing the net. Wood's superior service and backhand was more than the Briton could master. The score was 4-6, 6-4, 6-3, 6-1.

Perry's service and mastery at the net beat Van Ryn. His passing strokes killed Van Ryn's net game, and his smashes ruined his lobs. The Yankee fought on even terms for a while in the second set, but Perry fought off the rally, winning, 6-4, 8-6, and 7-5.

George Lott and Mrs. Harper won the mixed doubles in 6-1, 6-3, and 6-0 from C. G. Frames and Fraulein Goldschmidt.

Detroit Hands Schang Unconditional Release

Detroit, Mich., June 29.—(AP)—Wally Schang, one of the veterans on the Detroit Tigers' catching staff, was given his unconditional release today.

Digestion "Off" from eating too fast?

it aids digestion

PALM BEACH SUITS

in white of a definitely new type of weave-handcrafted by Kuppenheimer

$22.50

including vest

White for these sweltering days. What a world of difference! What a relief! Worlds cooler and worlds smarter . . especially these new ones with their new, interesting linen-like weave! They're needled with extreme care to hold their shape . . and they're certainly most extraordinary values at $22.50

Sixth floor

Maurice L Rothschild

State at Jackson

The right way for a cigarette to hold its "audience" is to keep on giving smokers the kind of "performance" they want. This one does!

THEY'RE MILDER . . . and THEY TASTE BETTER

© 1931, LIGGETT & MYERS TOBACCO CO.

STORMY DAWN IS EASY VICTOR IN SEASONAL DEBUT

Carries 125 Pounds, Wins by 5 Lengths.

CONSENSUS
Daily Racing Form Selections

AQUEDUCT.
1.—Hellanthus, Vander Pool, Arab.
2.—Lt. Brt, Abdal II., Argonaut.
3.—Balko, Hi-Jack, Mr. Sponge.
4.—Flying Max, Nursery Rhymes, Honey Grove.
5.—Trenhone, Regal Lady, Affirmative.
6.—Lindy, Imperial Air, Sun Friar.

LATONIA.
1.—E. Russell, Clasby's Choice, Cold Check.
2.—Gettin' Even, Romany Baw, Beige.
3.—Dyronia, Gee Tee, Blackstrap.
4.—Lady Fingers, Angry, Stock Market.
5.—Playfellow's Dream, Tela, Rushing.
6.—FAIR ROSALIND, Getoit, Helen Bond.
7.—Miss Bess, Banset, Witch May.

ARLINGTON PARK.
1.—Playing, Oscillation, Casimira.
2.—Ted Avon, Egypt, Eirbty Twenty.
3.—At Sunrise, Lady Teddy, Butter Beans.
4.—Sunvir, Dark Sea, The Nut.
5.—Risque, Con Amore, Cousin Jo.
6.—KADIAK, Coady, Celtic Prince.
7.—Thomas Seth, Lillian T., Princess Edith.

New York, June 29.—[Special.]—James Butler's first colorbearer of the year, aside from Questionnaire, made his appearance at Aqueduct today and turned in such a winning performance that he must be regarded as a formidable contender in the approaching Empire City handicaps and perhaps other specials. The horse was Stormy Dawn, a Butler homebred by Vulcain-Dawn Star, which won the Cirrus handicap by five lengths.

Raymond Workman was in the saddle and had little to do but keep Stormy Dawn about his business. Even under 126 pounds the five year old Butler horse finished the seven furlongs in 1:26, and he was not half trying. Billour, Eddie Ahearn, and Peake were the only ones to contest Stormy Dawn's seasonal debut, and they finished in the order named.

When word got around that E. J. Bennett, Mr. Butler's new trainer, had Stormy Dawn ready for a race there was steady support for Stormy Dawn, and he closed favorite at 7 to 5.

The running proved Stormy Dawn as tough a horse as he was last year when he was put to the test of being a work mate for Questionnaire. Billour made the early pace, with Eddie Ahearn close up for the first furlong. Stormy Dawn was permitted to race along easily until the bend. There Workman clucked to him and he easily passed Billour.

ARLINGTON PARK FORM CHART

FIRST RACE—Five and one-half furlongs. Purse $1,500. Two year old maidens. Net value to winner, $1,100; second, $225; third, $125; fourth, $50.

Horses and Jockeys—	Wt	PP	St	¼	½	Str	Fin	Owners—	Eq odds
PAIR BY PAIR [E.Steffen]	119	2	2	2½	2½	1½	1¼	Mrs.J.D.Hertz	$ 4.20
BRAVE AND BOLD [L.Schorr]	116	7	5	3½	3½	2½	2½	Salmon	100.20
MEXICO [R.Jones]	116	3	3	4½	4½	3½	3½	W.P.LaBrot	10.10
MARMION [R.Heide]	116	1	1	1½	1½	4½	4¼	GoldStrmStud	*21.00
MONK'S FIRST [F.Neal]	116	4	4	5½	5½	5½	5½	W.F.Axton	16.30
FORTUNE TELLER [C.Coe]	116	10	8	8½	8½	6½	6½	J.F.Schorr	15.60
CHATTER OF [D.Trivett]	116	5	7	7½	7½	7½	7½	ArthWarSta	*21.00
TEXAS KNIGHT [P.Dyer]	116	9	10	10½	9½	8½	8½	ThreeDsStFarm	4.40
NADWIND [C.A.Allen]	106	11	11	11½	11½	9½	9½	LemarStkFarm	16.80
JON SIE [J.Gravelle]	116	6	9	9½	10½	10½	10½	PeconicStable	182.40
ROBERT [W.Moran]	116	8	6	6½	6½	11½	11½	C.W.Grayson	*21.00
DIGGERS [L.Cunningham]	116	13	13	13½	13½	12½	12½	W.R.Coe	100.80
ELLSWORTH [C.Landolt]	116	12	12	12½	12½	13½	13½	WarmStable	182.40
ZODE [C.Meyer]	116	12	13	13½	14	14	14	AudleyFarm	*21.00

*Field. Time, :23, :47 1-5, :58 3-5, 1:06 2-5. Two dollar mutuels paid: Pair by Pair, $3.64 straight, $4.10 place, $3.24 show; Brave and Bold, $73.50 place, $43.70 show; Mexico, $4.40 show. Start good for all but Marmion. Won easily, place driving. Went to post at 2:16. At post 14½ minutes. Trained by W. Knapp.

SECOND RACE—About two miles. Purse $2,000. Claiming. Three year olds and up. Net value to winner, $1,400; second, $350; third, $175; fourth, $75.

Horses and Jockeys—	Wt	PP	St	¼	½	Str	Fin	Owners—	Eq odds
CONTRITION [W.Hunt]	128	7	6	4½	4½	1½	1½	Mrs.F.A.Clark	1.40
FOURTEEN HILLS [J.Maciver]	118	4	4	3½	3½	2½	2½	J.Simonetti	5.00
TICKET [J.Sime]	148	3	3	2½	2½	3½	3½	FoxChapelStud	23.80
CHARMASTER [M.Holton]	143	2	2	1½	1½	4½	4½	Crane	3.00
PROOF POSITIVE [C.E.Kirch]	135	5	5	5½	Fell			P.J.Sherman	60.60
TRASSEL [J.Albright]	148	6	7	6½	Broke dwn			Mrs.F.A.Clark	7.40
HILLOCK [J.Gormley]	155	8	8	Fell				Hathaway&H'd'n	63.70

†Mrs. F. A. Clark's entry. Time, 4:08. Two dollar mutuels paid: Contrition, $4.96 straight, $2.38 place, $2.20 show; Autumn Bells, $6.44 place, $2.44 show; Pichet, $4.04 show. Start good. Won easily, place driving. Went to post at 2:50. At post 4 minute. Trained by J. Healy.

THIRD RACE—Six furlongs. Purse $1,500. Claiming. Three year olds and up. Net value to winner, $1,100; second, $225; third, $125; fourth, $50.

Horses and Jockeys—	Wt	PP	St	¼	½	Str	Fin	Owners—	Eq odds
KNIGHT COMET [F.Chik'lis]	114	3	3	3½	3½	1½	1½	PeoplesStable	J.Haviland
WHITE FLAG [C.Smith]	107	10	7	7½	7½	2½	2½	SuperiorStable	5.10
WAYNE [B.Hanford]	116	7	8	8½	8½	3½	3½	A.Barkley	20.07
HOT SHOT [L.McDermott]	118	8	9	9½	9½	4½	4½	H.J.Bradley	3.90
MISS ANN [J.Seguine]	118	4	4	4½	4½	5½	5½	SophiaLeeStable	39.50
THE CHOCTAW [C.Meyer]	120	9	6	5½	5½	6½	6½	AudleyFarm	16.90
DR. BIDENCOPP [J.Gianelli]	116	5	5	6½	6½	7½	7½	J.Severson	4.60
WRIGLEY FIELD [E.Steffen]	108	1	1	2½	2½	8½	8½	D.J.Bertz	7.80
HOPE FIELD [C.Legnon]	110	2	2	1½	1½	9½	9½	FehlckSpreStA	66.50
ZACAWEISTA [R.Jones]	120	6	10	10	10	10	10	A.Sabath	1.80

Time, :22 2-5, :45 4-5, 1:11 2-5. Two dollar mutuels paid: Knight Commander, $12.58 straight, $5.16 place, $4.00 show; Supreme Sweet, $4.46 place, $2.92 show; Wayne, $10.90 show. Start good. Won easily, place driving. Went to post at 3:25. At post 2¼ minutes. Trained by E. Hayward.

FOURTH RACE—Six furlongs. Purse $1,600. Allowances. Three year olds. Net value to winner, $1,150; second, $250; third, $150; fourth, $50.

Horses and Jockeys—	Wt	PP	St	¼	½	Str	Fin	Owners—	Eq odds
NEWSPAPER [C.Renick]	103	5	5	5½	5½	1½	1½	Mrs.F.A.Clark	$6.44
OUTBOUND [E.Steffen]	106	1	1	1½	1½	2½	2½	Mrs.J.D.Hertz	5.80
MARTHA JONES [W.Moran]	103	3	3	3½	3½	3½	3½	Looney&Jones	5.50
MISS M.Priest [A.Abel]	103	4	4	4½	4½	4½	4½	A.Hanger	1.70
CHIEF JOHN [F.Neal]	103	2	2	2½	2½	5½	5½	J.Marsch	36.08
PRINCE D'AMOUR [C.Land'lt]	116	3	2	3½	3½	6½	6	J.Letter	10.40

Time, :23, :46, 1:10 3-5. [Equals track record]. Two dollar mutuels paid: Newspaper, $6.88 straight, $4.50 place, $3.28 show; Outbound, $7.76 place, $4.68 show; Martha Jones, $4.22 show. Start good. Won easily, place driving. Went to post at 3:55. At post 1 minute. Trained by J. Healy.

FIFTH RACE—Seven furlongs. Purse $5,000 added. The Inaugural handicap. Three year olds and up. Net value to winner, $9,350; second, $1,000; third, $500; fourth, $250.

Horses and Jockeys—	Wt	PP	St	¼	½	Str	Fin	Owners—	Eq odds
SILVERDALE [J.McCoy]	111	5	4	4½	4½	1½	1½	J.F.Schorr	*2.40
TO MORROW [J.Cunningham]	113	3	3	2½	2½	2½	2½	C.E.Davison	*2.40
†MY DANDY [C.S.Allen]	115	7	7	6½	5½	3½	3½	W.C.&E.W.Reic't	9.50
SATIN SPAR [R.Jones]	107	10	13	10½	7½	4½	4½	BillBeeStable	7.90
PANCHO [F.Neal]	116	6	6	7½	8½	5½	5½	Mrs.E.Denwick	*2.40
THE CLASSIE [G.Arnold]	100	9	10	9½	9½	6½	6½	MiddlebrStable	*2.40
MARTIS [J.Renick]	104	17	8	13½	11½	8½	7½	D.Bentham	*2.40
†BROWN WISDOM [C.Meyer]	110	2	9	8½	12½	9½	8½	W.F.&E.W.Reic't	9.50
NED O. [C.Castleberry]	109	11	12	12½	13½	10½	9½	G.W.Foreman	17.50
SEN [S.Hebert]	98	13	2	2½	2½	11½	10½	H.B.Swope	20.00
SISKIN [C.Landolt]	110	15	11	11½	11½	12½	11½	NevadaStkFrm	*2.40
†MAYBE [R.Heide]	107	12	14	14½	14½	13½	12½	E.J.Pritchard	9.50
†PANSY WALKER [P.Dyer]	107	4	1	1½	3½	14½	13½	ThreeDsStkFrm	*2.40
SILK MAJESTY [J.Malben]	113	8	15	15½	15½	15½	14½	W.R.Coe	25.80
†MAGNIFICO [R.Beverly]	103	14	16	16½	16½	16½	15½	WarmStable	*2.40
HIGH FOOT [R.Hanford]	100	16	3	4½	6½	17½	16½	ValleyLakeSta	11.60
DON LEON [R.Cheatham]	100	12	4	11½	12½	18½	17	R.W.Collins	13.87

†W. C. & E. W. Reichert entry. *Field. Time, :22 3-5, :45 3-5, 1:10 2-5, 1:24 1-5. Two dollar mutuels paid: Silverdale, $6.84 straight, $5.54 place, $3.64 show; No Morgan, $5.04 place, $3.04 show; My Dandy, $4.72 show. Won easily, place driving. Went to post at 4:27. At post 5 minutes. Trained by J. F. Schorr.

SIXTH RACE—Mile and one-eighth. Purse $2,000. Allowances. Three year olds and up. Net value to winner, $1,400; second, $350; third, $175; fourth, $75.

Horses and Jockeys—	Wt	PP	St	¼	½	Str	Fin	Owners—	Eq odds
GALAHAD [G.Taylor]	116	1	1	1½	1½	1½	1½	P.Bradley	$18.20
HOT TODDY [C.Hull]	110	4	4	4½	4½	2½	2½	C.E.Bird	3.90
CALF ROPER [F.Chiavetta]	103	2	2	2½	2½	3½	3½	Peconicstable	2.55
†SPECIAL KISS [E.Steffen]	108	3	3	3½	3½	4½	4½	Mrs.J.D.Hertz	1.02
DOWAGIAC [C.Ellis]	107	5	5	5½	5½	5½	5½	WildrosePark	22.70

Time, :25, :49 3-5, 1:14, 1:39 4-5, 1:52 4-5. Two dollar mutuels paid: Galahad, $38.32 straight, $14.26 place, $5.06 show; Hot Toddy, $6.22 place, $4.40 show; Calf Roper, $3.22 show. Start good. Won driving, place same. Went to post at 4:58. At post 3 minute. Trained by P. Reuter.

SEVENTH RACE—One mile. Purse $1,500. Claiming. Three year olds and up. Net value to winner, $1,100; second, $225; third, $125; fourth, $50.

Horses and Jockeys—	Wt	PP	St	¼	½	Str	Fin	Owners—	Eq odds
SUITOR [F.C.Smith]	108	9	6	4½	3½	1½	1½	E.J.Lehmann	$6.88
LASHOR [B.Hanford]	116	6	7	6½	5½	2½	2nk	JonesStockFarm	3.70
TRY [L.Cunningham]	116	5	5	5½	4½	3½	3½	Lowry	12.50
ILLIUM [G.Arnold]	107	3	3	3½	1½	4½	4½	Wm.ZieglerJr.	8.20
MAD CAREEK [C.Nelson]	108	4	8	8½	8½	5½	5½	W.J.Salmon	8.40
TATTLE [L.Rose]	116	8	4	7½	7½	6½	6½	Mrs.F.A.Clark	3.80
†TICK AROUND [J.Rich]	106	1	2	2½	2½	7½	7½	Mrs.E.M.Evans	109.17
LOUISVILLE [W.Stamper]	112	2	9	9	9	8	8	J.O.Williams	258.37
MAYA [L.Cunningham]	113	7	1	1½	2½	Lost rider		C.E.Davison	5.68

Time, :23 1-5, :46 4-5, 1:11 4-5, 1:38 1-5. Two dollar mutuels paid: Suitor, $15.76 straight, $8.04 place, $4.02 show; Lashor, $4.34 place, $2.02 show; Try, $6.48 show. Start good. Won driving, place same. Went to post at 5:26. At post ¼ minute. Trained by P. Reilly.

EIGHTH RACE—Mile and one-fourth. Purse $1,500. Allowances. Three year olds and up. Net value to winner, $1,100; second, $225; third, $125; fourth, $50.

Horses and Jockeys—	Wt	PP	St	¼	½	Str	Fin	Owners—	Eq odds
LADRONE [O.Clelland]	108	6	6	5½	5½	2½	1½	L.V.BellowsJr.	$3.97
CABILDO [R.Heide]	110	7	7	7½	7½	4½	2½	J.Keelan	3.90
DUNMORE [C.S.Allen]	108	3	3	2½	2½	3½	3½	EvergladeStable	7.10
BRIGHT EYES [R.Watson]	103	5	5	6½	6½	5½	4½	W.Haviland	3.30
WORKLESS [F.C.Smith]	108	8	8	8½	8½	7½	5½	O.Blank	3.70
ELLEN P. [J.Cunham]	103	2	2	3½	4½	6½	6½	J.N.McFadden	12.90
RIFT [J.Seguine]	111	4	4	4½	3½	8	7½	W.F.Axton	31.50
HARPOON [C.Nelson]	111	9	9	9	9	9	8½	E.B.Carpenter	13.84
VANDAL [F.Neal]	108	4	4	4½	5½	8½	9	F.Swain	92.85

Time, :24 1-5, :50, 1:15 3-5, 1:41 1-5, 2:07. Two dollar mutuels paid: Ladrone, $9.04 straight, $4.44 place, $3.44 show; Cabildo, $5.00 place, $4.18 show; Dunmore, $6.30 show. Start good. Won driving, place same. Went to post at 5:55. At post 2 minutes. Trained by R. Wingfield.

AQUEDUCT RESULTS.

FIRST RACE—Purse $1,000, claiming, maiden 2 year old fillies, 5 furlongs:

St. Mica, 109	[Maller]	9-2	5-5	4-5		
Lady Blue, 102	[Smith]		2-1	5-2		
Chloe Dair, 109	[Robertson]			1-4		

Time, 1:00. †Lucky Racket, Boocap, Sea Saint, Shabby Shoes, and †Brown Queen ran.

†Audley farm entry.

SECOND RACE—Purse $1,000. Glorifier purse, allowances, 3 year olds and up, 1 mile:

A La Carte, 115	[Catrone]	2-7	out	
Mowris, 111	[Kurtsinger]	1-3	1-6	out
Mountholly, 105	[Mader]			5-1

Time, 1:39. Sir Johren, and Le Condor ran.

THIRD RACE—Purse $1,200, added, Cirrus handicap, 3 year olds and up, 7 furlongs:

Stormy Dawn, 126	[Workman]	7-5	1-3 out
Billour, 114	[Catrone]	1-3	out
Eddie Ahearn, 117	[Fator]		out

Time, 1:26. Peake ran.

FOURTH RACE—Purse $1,000, claiming, 3 year olds and up, 1 mile:

Prince Toy, 106	[Munden]	11-5	4-5	2-5
Noine, 101	[Remillard]		8-1	5-2
Indian Witch, 103	[Renick]			4-1

Time, 1:40 4-5. Sidney G., Watchgirl, Dis approves, Ceylon Prince, Grey Abbess, Gadalong, Chief's Mountaineer, and Fred Whitham Soother ran.

FIFTH RACE—Purse $1,200, added, prep handicap, 2 year olds, 6 furlongs:

Despoil, 126	[Workman]	11-20	1-5	out
Bar, 115	[Robertson]		7-10	out
Hyklas, 112	[Walls]			out

Time, 1:14. Devout ran.

SIXTH RACE—Purse $1,000, claiming, 3 year olds and up, 1 mile:

Colin Collector, 117	[W.Nerinex]	9-10	2-5	1-4
Chief's Warrior, 112	[Smith]		6-1	2-5
Listening Ears, 105	[Sherry]			7-5

Time, 1:41. Hurry Bye, Fourth, Gunther, Wise Crack, Francock, Young John, and Great Hopes ran.

AQUEDUCT ENTRIES.

FIRST RACE—Purse $1,000, conditions, 3 year olds, 6 furlongs:

Avaricious	108	Rip Van Winkle	118
Arab	108	Black Tyrone	110
Bilosi	105	Helianthus	108
Repentance	115	Follow Thru	110
Vanderpool	126	All Columbia	106

SECOND RACE—Purse $2,000, added, the Comet steeplechase handicap, four year olds and up, about 2 miles:

Aeronaut	138	Top Kick	130
Cowvore	138	Abdul Ed	130
Comstockery	135	Leber	150

THIRD RACE—Purse $5,000, added, the Carter handicap, 3 year olds and up, furlongs:

Mr. Sponge	116	Polyramous	119
Hijack	130	Balko	135
Beau Jolie	107	Flying Heels	125
Purate	114		

FOURTH RACE—Purse $1,000, added, claiming [3 years olds and up, 1 mile [first division]:

The Brook	112	Flying Max	117
Spanish Bonero	117	Winning Heart	112
Honey Grove	117	Nursery Rhymes	112
Melstrom	117	Hanrahan	conditions.

FIFTH RACE—Purse $1,000, conditions, maiden 3 year olds, 5 furlongs:

Tug O'War	122	Knightlee	119
Cassandra	122	Regal Flag	122
Subscribe	122	Jotho	122
Trombone	122	Slambang	122
My Focus	122	Scout Master	122
Waylayer	122	Gallant Lass	119
Paramour	122	Don't Tell	122
Affirmative	122	Wise Money	122
Depart	122	Mutable	119
Lanson	122	Parchee	122

SIXTH RACE—Purse $1,000, claiming, 3 year olds and upward, one mile: [second division]:

Chief's Challenger	107	Sun Friar	118
Skid	117	Lindy	110
Royal Panoply	117	†Abington	110
Jubilation	114	†Imperial Air	117

HISTORY REPEATS AS HERTZ ENTRY WINS FIRST RACE

Folks at Arlington rubbed their eyes, wondering if they had been dreaming for a year as the opening race of the season got under way yesterday. Just a year ago they watched a yellow and black jacket flying out in front as the Arlington season opened. And yesterday they again saw the same yellow and black jacket flying around in front of more than a dozen very stylish 2 year olds.

A year ago it was Outbound, which carried the yellow and black silks of Mrs. John Hertz to victory. Yesterday it was Pair by Pair carrying the jacket of Mrs. Hertz to the first triumph of the season.

Do you know how Pair by Pair got his name? Well, he's a son of Noah and didn't the folks scramble into the ark pair by pair?

Three of the Cornelius Vanderbilt Whitney horses, which have been performing brilliantly in Canada, arrived at Arlington yesterday and joined the main division of the stable, just arrived from New York. The horses were Bubble and The Bull, two year olds, and Magnifico, a 3 year old, which is to start in the Stars and Stripes handicap Saturday.

Arthur B. Hancock, who is serving as an honorary steward for the first ten days with Christopher Fitzgerald and George Brown Jr., is one of the most successful producers of thoroughbreds in America. From his Claiborne and Ellerslie studs of Kentucky and Virginia have come a bunch of such successful horses as St. James [daddy of Jamestown], Blazes Nimba, Cleopatra, Careful, Embroidery, etc. He markets from 50 to 125 horses annually at Saratoga. From the coming sales he has cataloged about 75. Admiral Cary T. Grayson, a producer of Virginia, and Maj. Louis A. Beard, manager of the racing and breeding interests of Cornelius Vanderbilt Whitney and his aunt, Mrs. Helen Hay Whitney, will each serve ten days after Hancock's term.

Those 3 year old fillies fighting for the championship will not lose any time here. Risque, generally rated as the best in the east, goes against Cousin Jo, our best western 3 year old filly, in the Chattanooga purse this afternoon. Neither may win, for Molasses Jane and Lady Capulet, two very good and older sprinters, are to compete against them.

Spinach, winner of last season's renewals of the Huron, Potomac, and Havre de Grace handicaps, will try his luck tomorrow in a dash of six furlongs unless Clyde Phillips, trainer of the Ziegler stable, changes his mind. If his performance is satisfactory in that race he will start Saturday in the Stars and Stripes.

Tassel's breakdown in the steeplechase this afternoon was not unexpected. The daughter of Berrildon and Stake and Cap, winner of an Appleton Memorial [at Belmont Park] as far back as 1925, when she was 5, had been away from racing for many seasons. Still she was favored by Mrs. Ambrose Clark over Contrition, which stood up and defeated the 11 year old Autumn Bells. Contrition had won at Belmont Park. Today's was Autumn Bells' first attempt since last fall.

ARLINGTON PARK Odds and Jockeys

Weather clear; track fast.

FIRST RACE—Purse $1,500, claiming, 2 year olds, 5½ furlongs:

Playing	107	J. McCoy	8-1
Chazzan	115	W. Kern	8-1
Pirogue	112	J. McDermott	10-1
Waterbird	107	No boy	20-1
Green Wave	105	No boy	20-1
Etwanda	110	C. Meyer	30-1
Misty	110	N. Huff	12-1
Miss Vacuum	112	No boy	30-1
Well Heeled	110	R. Steffen	5-2
Florida Bunting	115	B. Finnerty	15-1
Prince Tommy	110	C. Landolt	15-1
Casimira	107	G. Ellis	15-1
Meadow King	110	No boy	20-1
Oscillation	110	C. Borel	6-1
Shiva	110	J. Smith	4-1
Golden Stats	110	D. Trivett	20-1

SECOND RACE—Purse $1,500, maidens, 3 year olds, 6 furlongs:

High Pockets	115	R. Watson	10-1
Oh Yeah	110	No boy	15-1
Eighty Twenty	115	F. C. Smith	4-1
Favorite One	110	No boy	30-1
Wild Child	110	No boy	20-1
Sweet Air	110	No boy	30-1
Magic Spell	110	C. E. Allen	30-1
Silver Cloud	115	J. Leyland	30-1
Irritation	110	No boy	30-1
Basilica	115	F. Halbert	30-1
Miss Henrietta	110	No boy	20-1
Pernoel	110	W. Baser	30-1
Haslen	110	No boy	30-1
Overture	115	No boy	10-1
Dusky Boy	115	R. Cheatham	20-1
More Power	115	No boy	8-1
Skiffy	115	J. McCoy	6-1
Egypt	115	E. Steffen	4-1
Sun Tropical	110	No boy	30-1
Ted Avon	110	R. Jones	3-1

THIRD RACE—Purse $1,600, allowances, 2 year old fillies, ¾ mile:

Butter Beans	120	C. E. Allen	10-1
Princess Camelia	117	C. Landolt	5-1
Dark Seeker	114	No boy	3-1
Nevada Queen	114	J. Malbeh	8-1
Givanna	108	W. Kern	20-1
General Advance	108	G. Ellis	20-1
At Sunrise	117	J. McCoy	8-5
Stimala	105	No boy	20-1
Lady Teddy	108	P. Dyer	6-1

FOURTH RACE—Purse $2,000, allowances, 3 year olds and up, 1 mile:

Ulunin	106	B. Hanford	10-1
Sunvir	112	N. Huff	8-5
Ironsides	103	R. Jones	3-1
Who Win	107	F. Halbert	30-1
The Nut	112	No boy	8-1
Dark Sea	106	C. E. Allen	5-2
Nostaw	106	No boy	5-1

FIFTH RACE—Purse $1,800, allowances, fillies and mares, 3 year olds and up, ¾ mile:

Cousin Jo	108	J. Smith	5-1
Molasses Jane	105	No boy	15-1
Weideleen	94	T. Vercher	30-1
Risque	105	E. Steffen	6-5
Con Amore	108	R. Jones	3-1
Lady Capulet	105	C. Meyer	4-1

SIXTH RACE—Purse $1,500, claiming, 3 year olds and up, 1 mile:

Bazrage Maid	105	J. McCoy	6-1
Lion Hearted	112	R. Watson	20-1
Bub McFarland	107	F. C. Smith	8-1
Phantasime	96	No boy	20-1
Guide Right	114	B. Hanford	15-1
Vermiculite	107	C. E. Allen	30-1
Grier of Spain	104	No boy	30-1
Dr. Parrish	113	O. Clelland	15-1
Beton	109	L. Cunningham	30-1
Martha Florence	104	F. Halbert	30-1
River Forest	104	T. Vercher	30-1
Pinnacle	111	No boy	10-1
Whileaway	109	G. Williams	30-1
Moderation	108	No boy	10-1
His Last	104	E. Steffen	8-1
Coady	116	R. Jones	10-1
Kadiak	116	No boy	2-1
Celtic Prince	116	No boy	5-1

SEVENTH RACE—Purse $1,500, claiming, 3 year olds and up, 1¼ miles:

Englewood	101	No boy	8-1
Searington	112	J. McCoy	15-1
Fort Dearborn	113	Meyer	15-1
Sun Dreamer	106	No boy	8-1
Lillian T.	107	A. Richard	6-1
Bayamo	96	No boy	15-1
Thomas Seth	112	No boy	6-1
Princess Edith	107	No boy	4-1
Madcap Marvin	107	No boy	15-1
La Flore	112	B. Hanford	12-1
Flagg Porter	101	F. C. Smith	20-1
Classy	112	G. Williams	10-1
Toman	107	W. Bazar	30-1
Aviator	112	J. Malven	15-1
Royal Manager	112	C. Borel	20-1
Master Ace	112	No boy	8-1
Prickly Heat	112	G. DePeso	30-1
Wizardry	112	No boy	10-1
Host	112	C. Legnon	15-1
Tiger Flowers	107	No boy	20-1

SOX EARLY LEAD WHIPS SENATORS IN FINAL, 9 TO 7

[Continued from first sport page.]

scored. Kerr also hit safely to center. Blue then singled to right for his third straight hit, Frasier scoring and Kerr taking third. Reynolds aimed a grass cutter at short and Cronin let it slip under his hands, Kerr scoring and Blue going to third. Blue scored and Reynolds dashed to third on Fonseca's single. Fonseca hiked down to second on Watwood's foul close to the stand and followed Reynolds home on Cissell's single. Jeff, who started the rally, then ended it by grounding out.

The Senators came through with three hits in the seventh, scoring one run. Kuhel opened with a single to center and Hargrave struck out. Harry Rice batted for Crowder and looped a single into left. Myer singled and Kuhel scored. Sam Rice was tossed out by Cissell and Manush slapped a bad looking liner to right but, happily, it was right into Reynolds' hands. Two more counted in the eighth on West's single, a pass to Hayes and Hargrave's double.

Cronin Hits Homer.

More of Frasier's good lead disappeared in the ninth. Myer opened with a hit, his fourth of the day. Joe Judge, making his first appearance since the extraction of his appendix, batted for Hadley, but couldn't produce. Then Manush, who hadn't made a hit all day, got even with Frasier by cracking him on the knee with a drive. It bounced toward Kerr, who threw out the runner. After making sure the blow hadn't removed his leg, Frasier resumed work and Cronin hit the ball into the left field seats. West then flied to Reynolds to close the show.

Caraway will welcome the Red Sox today. Russell is expected to be Manager John Collins choice.

WIN DAY SHOOTS 75—75—150; WINS JUNIOR TOURNEY

Win Day, 15 years old Elmhurst golfer, shot 77—73—150 at Calumet yesterday to win the junior medal event, sponsored by the Chicago District Golf association.

Second honors went to Eddie Blonsten of Mission Hills, with 82—73—155. Other scores were: Wilbert Kokes, Acacia, 81—81—162; William Nikoden, unattached, 89—78—167; Paul Smith, Lincolnshire, 92—79—171; Robert Ascher, Idlewild, 84—87—171; Fred Snite Jr., Elmhurst, 86—89—175; Andy Anderson, Tam O'Shanter, 84—92—176; Roman Porter, Big Oaks, 91—88—179; Elmer Reed, Hillside, 86—93—179.

James Wilson, Ravisloe, and Park Nall, Edgewood Valley, won the best ball twosome in the pro-amateur tournament at Edgewood Valley yesterday.

The winning team shot a 68 for the 13 holes. Their card:

Out	543	353	534	—34
In	434	353	444	—34 68

Second place honors went to Ed Newkirk, Navajo Fields, and H. F. Bowbeer, Acacia. Their score was 70. Their card:

Out	444	353	432	—35
In	344	343	545	—35—70

Jack Redmond, trick shot artist, will perform at Chicago Meadows today. Redmond, who mixes golf with vaudeville, has a large repertoire of unusual golf shots, which he will demonstrate.

Seventy-five members of the Florists-Telegraph Delivery association will hold their annual golf tournament at Coghill today. The competition will consist of 18 holes of medal play.

The fourth handicap event of the season sponsored by the Chicago District golf association will be staged at Mission Hills Country club today.

More Bad News

| CHICAGO. | Ab | R | H | P | A | PHILADELPHIA. | Ab | R | H | P | A |
|---|---|---|---|---|---|---

$49.05 ROUND TRIP to NEW YORK

Similar low fares to:
WASHINGTON, D. C.
PHILADELPHIA
BALTIMORE
ATLANTIC CITY
LONG ISLAND

TICKETS on sale each Saturday and Tuesday to September 29, inclusive.
RETURN within 30 days.
STOP-OVERS permitted at any stations en route.
WASHINGTON, D. C. at no extra cost on all tickets to Philadelphia and beyond.
These tickets good in either Pullman cars or coaches.
Ask about new low fare tickets to New York and Boston. Go one way, return another—limit 60 days.
For tickets apply Travel Shop, 354 N. Michigan Ave.; City Ticket Office, 163 W. Jackson Blvd., and Room 1027, 33 No. LaSalle St., or Chicago Union Station. Phone Central 7200—all offices.

PENNSYLVANIA RAILROAD

WGN
The Chicago Tribune Station on the Drake Hotel
416.4m-720k

ALICE MOCK and ENRICO CLAUSI
are the featured soloists on the HOUSEHOLD FINANCE PROGRAM assisted by the male chorus and orchestra, under the direction of Adolphe Dumont.
8 P. M.

STEPHEN DECATUR
The story of Stephen Decatur is the story of Old Ironsides. Tonight's dramatization tells of the "Surrender of the Guerriere."
8:30 P. M.

BETTY and BOB
They meet the snow-gnomes and find out about the cold mines deep down inside of the Snow Mountain.
5:15 P. M.
The Brook Hill Certified Milk Program.

THE STEBBINS BOYS
Away down east in Bucksport Point, Maine, these three Stebbins boys are pretty important people. You'll chuckle, then laugh, then roar at this new feature.
10:15 P. M.
Sponsored by Swift & Co.

ICED DRINKS FOR SUMMER DAYS
Iced drinks, salads, cold meats, recipes that are practical and nourishing, brought to you daily by The American Institute of Food Products
10 A. M.

DETAILS OF TODAY'S W-G-N PROGRAM
Tuesday, June 30, 1931
(Central Daylight Saving Time)

DAYTIME

7 to 8:15—"On the 8:15"; Morning Devotions; Cheerio; Gene and Glenn.
8:15 to 8:30—Leonard Salvo, organist.
8:30 to 8:45—Weather Forecast; Estimated Live Stock Receipts and Leonard Salvo.
8:45 to 9—A & P Food Program.
9 to 9:15—Leonard Salvo, organist; First Hog Flash.
9:15 to 9:45—Digest of the Day's News.
9:45 to 10—Tom, Dick and Harry.
10 to 10:15—American Institute Programs.
10:15 to 10:45—Tonecasters: Classical Program.
10:45 to 11:30—David Pritchard, baritone; Arthur Oberg, tenor; "Painted Dreams" (11:30); Leonard Salvo; Tonecasters.
11:30 to 12—Good Health and Training: Dr. Samuel Taub.
12 to 1—Pennsylvania Hotel Orchestra.
1 to 1:30—"Mid-Day Services": "Bishop Brent's Thoughts on Leadership."
1:30 to 1:45—Tonecasters and Jules Grandin, baritone.
1:45 to 2—Allan Grant, pianist.
2 to 2:30—Luncheon Concert.
2:30 to 2:45—Women's Club.
2:45 to 5—Sox vs. Boston. Sponsored by Henrici's Restaurant.
5 to 5:15—Tonecasters.
5:15 to 5:30—Kellogg's Singing Lady.
5:30 to 5:45—Betty and Bob. The Brook Hill Certified Milk Program.
5:45 to 6—Little Orphan Annie. Sponsored by Ovaltine.
6 to 6:05—Leonard Salvo.
6:05 to 6:20—Uncle Quin's Punch and Judy Show. Sponsored by Tastyeast.
6:20 to 6:30—"Boots and Saddles." Sponsored by Arlington Jockey Club.
6:30 to 6:45—Goldenrod Dinner Dance.
6:45 to 7—Harold Teen. Sponsored by "Seventeen."

EVENING

7 to 7:05—Bulova Correct Time; W-G-N Symphony Orchestra.
7:05 to 7:15—Louie's Hungry Five. Sponsored by I. T. S. Rubber Heels.
7:15 to 7:30—Uncle Walt and Skeezix. Sponsored by Colgate-Palmolive-Peet.
7:30 to 7:45—Gems from Grand Opera.
7:45 to 8—Earl Burtnett's Orchestra from Lincoln Tavern.
8 to 8:30—Household Finance Program.
8:30 to 8:45—"Stephen Decatur." Dramatic Sketch.
8:45 to 9—Earl Burtnett's Orchestra from Lincoln Tavern.
9 to 9:30—Minstrel Show.
9:30 to 9:45—Super Suds Girls: "Clara, Lu 'n' Em."
9:45 to 10—"The Dream Ship."
10 to 10:10—Tomorrow's Tribune.
10:10 to 10:15—"March Time."
10:15 to 10:30—"The Stebbins Boys." Sponsored by Swift & Co.
10:30 to 11—Herbie Kay and His Aragon Orchestra.
11 to 11:30—Jan Garber's Orchestra from the Trianon.
11:30 to 1:30—Bill Donahue's Drake Hotel Orchestra and Earl Burtnett's Orchestra from Lincoln Tavern.

LITTLE ORPHAN ANNIE: The Magic Name

Reg. U. S. Pat. Off.; Copyright, 1931, by The Chicago Tribune.

WOMAN BURIED IN POTTER'S FIELD FOUND OF WEALTHY FAMILY

A middle aged woman who was buried in potter's field May 14 was identified through a photograph yesterday as Mrs. Nell Cepelka, a well educated Austrian woman believed to have been of a wealthy family. Her body was taken from the lake near the Navy pier on April 23.

Penniless when she died and for the last year or more in ill health and almost destitute circumstances, Mrs. Cepelka three years ago is thought to have inherited approximately $5,000 from a relative in Austria. She could not obtain the fund, however, or any part of it, as she had not the cash necessary to undertake certain legal action, it was said.

Miss Isabel Page of the Hyde Park hotel, 1511 East 51st street, who made the identification at the missing persons bureau when she could not locate Mrs. Cepelka, told the story of the bequest. Mrs. Cepelka was her seamstress.

The seamstress, who was between 55 and 60 years old, was too proud to call upon any of her relatives in Austria or New York, persons of means, according to Miss Page.

POLICE ARREST PAVELY THREAT LETTER SUSPECT

Edward Walls, 35 years old, sought by police since Friday as the man who sent a threatening letter to Andreas Pavely, world famous dancer, shortly before the latter leaped 16 floors to his death at the McCormick hotel, was arrested yesterday as he called for mail at the central postoffice.

Chicago avenue policemen found in his pockets a memorandum book which they said contained handwriting similar to that used in the letter which was sent to Pavley threatening to make a scandalous exposure unless $100 was paid the dancer by yesterday.

Walls under questioning at the Chicago avenue station said he had come here recently from Minnesota to look for work.

Funeral services for the dancer will be held this morning at 11 o'clock from the chapel at 2701 North Clark street. Interment will be at Graceland cemetery.

Dr. Stanley von Martinitz, Veteran Physician, Is Dead

Dr. Stanley Von Martinitz, 86 years old, died yesterday morning in the home of his daughter, Mrs. Kurt Koester, 2249 North Spaulding avenue, after a short illness. Dr. Von Martinitz was a practicing physician in Cedar Rapids, Ia., for more than fifty years. He retired ten years ago and came to Chicago to live. He is survived by three sons and four daughters. Funeral services will be held tomorrow and interment will be in Memorial Park cemetery.

Four Doctors May Face Ban for Work at "Cancer Clinic"

Four Chicago physicians stand in danger of losing their medical licenses as a result of alleged professional association with Lester Tilton, self-styled cancer healer of Clinton, Ia., who conducted a clinic at the Felician convent, 3800 Peterson avenue, until Cardinal Mundelein banned him from the institution last February.

While the state's attorney's office yesterday was completing preparation of one of the numerous complaints against Tilton for presentation in Felony court this morning, J. E. Edwards, chief of the state department of registration and education, announced he would cite Tilton's alleged associates before the medical advisory board to show cause why their licenses should not be revoked.

Name Physicians Under Fire.

The physicians under fire are Dr. C. Judson Spruce, 321 North Central avenue; Dr. Charles Loffler, 25 East Washington street; Dr. Otto Hollinger, 4632 North Rockwell street, and Dr. Joseph T. Duffy, 5755 North Clark street. Drs. Holinger and Duffy are members in good standing of the American Medical, Chicago Medical and Illinois Medical societies.

Their professional connections notwithstanding, Drs. Duffy and Holinger jeopardized their right to practice when, for many months, they carried on professional association with the so-called cancer clinic which Tilton was conducting, Mr. Edwards maintains.

The clinic was abolished and Tilton banned from the convent last February when a committee of physicians appointed by Cardinal Mundelein investigated his cancer treatment and declared it quackery. Tilton has since been arrested on warrants charging the practice of medicine without a license and operating a confidence game, and is at liberty under a $5,000 bond.

Cite Cause for Action.

As for Drs. Duffy, Holinger, Loffler, and Spruce, they will face the medical board under paragraph 10 of section 16 of the medical practice act. The paragraph declares:

"That professional connection with another for the illegal practice by another of the treatment of human ailments shall be deemed sufficient cause for revocation or suspension of the medical license."

"The theory of the law in this provision," Mr. Edwards explained, "is that any physician who consults a quack demonstrates by that very act that he has exhausted his own knowledge and holds the quack's skill superior to his own."

Receipts Show Employment.

Dr. Loffler was also associated with the convent clinic, Mr. Edwards declared, but less regularly than Drs. Duffy and Holinger. In the case of Dr. Spruce, the department of registration has receipts showing he was in Tilton's employ at a salary of $600 a month for many months while Tilton was operating a clinic at the Great Northern hotel prior to his contact with the convent, according to Mr. Edwards.

"Whether we win or lose in the criminal case against Tilton, we have sufficient evidence against these four doctors to cite them before the medical board," Mr. Edwards declared. "We expect to have speedy disposition of these cases there."

Meanwhile the case against Tilton himself remained in the state's attorney's office. Fifteen complainants, including several cancer victims who were saved by surgery and relatives of other Tilton patients who did not survive, came to the Criminal court on grand jury subpoenas, only to be told that grand jury action would be deferred.

Wants Test in Court.

"I want to see a test of the merits of the charges in court," said State's Attorney Swanson. "There'll be no use getting a huge batch of indictments if one case won't stand up alone."

The test, Mr. Swanson thought, would be provided immediately, as Tilton is due to go to trial in Felony court this morning on the charges contained in the warrant on which he was arrested. An extended delay was in prospect here, also, it appeared, for Tilton's lawyer, Stuart Krohn, announced he would demand a jury trial, necessitating a transfer to another court.

"I'm not revealing my client's defense," said Mr. Krohn, "but I will state it as my belief that my client's cure works in 90 out of 100 cases where there is no outside interference. We'll have plenty of witnesses in court to back up this claim."

Kin of Congressman Reid and Judge Dies of Fall

Mrs. Anna Kelly, 77 years old, mother-in-law of Congressman Frank R. Reid of the 11th Illinois district and of Circuit Judge John K. Newhall of the 16th district, is dead at her home in Aurora following a fall in which she broke her hip. Mrs. Kelly, the widow of John Kelly, former sheriff of Kane county, is survived by seven children. Funeral services will be held today.

BODY OF PRIEST TO LIE IN STATE BEFORE FUNERAL

The body of the Rev. John B. Scanlon, pastor of Our Lady of Solace church at 62d and Sangamon streets, will lie in state in the church all day tomorrow, according to an announcement last night. Father Scanlan died yesterday.

Father Scanlan was born in Ireland in 1870, educated at Niagara university, ordained at the Holy Name cathedral in 1898, and appointed as assistant pastor at St. Charles Borromeo church. In 1916, after a service of 18 years, he was appointed to the pastorate of the then newly formed parish of St. Dorothy church on the south side. Eight years later he was made pastor of Our Lady of Solace church.

He is a brother of the Rev. James M. Scanlan, pastor of Our Lady of Lourdes parish, and of Miss Catherine Scanlan, Mrs. Martha Flanley, and Mrs. Annie Dolan. A solemn high mass will be sung Thursday and interment will be in Calvary cemetery.

HARD IN SPOTS

HORIZONTAL.

1. Inspect
5. Poker stake
9. Long for
11. Hurt
13. Look at
14. Showy
16. Swat
17. Part of verb "to be"
18. Prefix indicating priority in time
19. Thus
20. Boy's name
22. Terminal
24. Adults
25. Ungarbed
27. Anon
29. Fruit stone
30. Afternoon party
31. Arrest [slang]
33. Clock faces
35. Distant
36. One of the Great Lakes
38. Pouch
40. Pronoun
41. Cut grass
42. Perform
43. Consumed
45. Inn
47. Queer
48. Extreme fright
50. Puzzling question
52. Sudden descent upon
53. Woody plant

VERTICAL.

1. One of the laity
2. Unity
3. Approved [short]
4. Small barrel
5. Some
6. Eastern state [abbr.]
7. Vat
8. Rubber
9. Pile
10. Fast
11. Perfect type
12. English school for boys
15. Vase
21. S. American animal
22. Bring
23. Dead language
24. Courses of food
26. Relatives
28. Beverage
31. Rapid speech
32. To indulge
33. Property which a woman brings to a husband in marriage
34. Seat for a rider
35. Authoritative decree
37. Decay
39. Secret language
44. Period of time
45. Device for carrying bricks
46. Ignited
47. Poem
49. Eastern state [abbr.]
51. Physician's title [abbr.]

YESTERDAY'S PUZZLE SOLVED

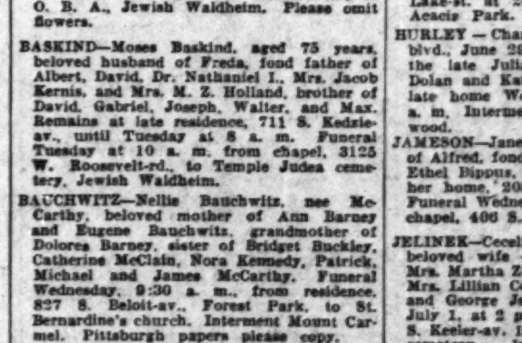

Col. Stracey-Clitherow, Boer Raid Veteran, Dies

LONDON, June 29.—(AP)—Col. John Bourchier Stracey-Clitherow, 78, lord-lieutenant of the East Riding of Yorkshire, died today. He was a member of Dr. Leander Starr Jameson's famous raid into the Transvaal in 1895, and was taken prisoner by the Boers. He also saw service in the Egyptian campaigns of 1882 and raised a battalion of volunteers in East Yorkshire during the world war.

3 Veteran Rail Workers with 138 Year Total to Retire

Three Chicago employés of the Chicago and North Western railroad, with service records totaling 138 years, will be retired on pensions tomorrow. Martin O. Linn, 4246 Maypole avenue, a blacksmith, has been with the railroad for fifty-one years. Thomas Hauer, 2438 North Oak Park avenue, a machinist helper, has a forty-three year record, and William J. Courtney, 521 North Homan avenue, a scale inspector, a forty-four year record.

Wife of Former Wheaton Mayor Dies Suddenly

Mrs. Edith Wentworth Pittsford, wife of former Mayor Marion J. Pittsford of Wheaton, died suddenly of heart disease last night. She and her husband had attended a theater and she became suddenly ill. She was taken to a doctor's office in Wheaton and died while being treated. Mrs. Pittsford was 50 years old and is survived by her husband, two sons and a daughter.

Dean of French-Canadian Poets Dies; 81 Years Old

THREE RIVERS, Que., June 29.—(AP)—Neree Beauchemin, 81, dean of French-Canadian poets, died today at his home in Yamachiche.

In the Air Tonight

TONIGHT'S FEATURES.

8 to 8:30—Household Finance program. W-G-N.
8:30 to 8:45—Stephen Decatur—dramatic sketch. W-G-N.
8:30 to 9—Death Valley Days. WENR.
9 to 9:30—The W-G-N Minstrel show. W-G-N.
9:15 to 9:30—Dr. Chao Chu Wu. "Why I Am Returning to China." WMAQ.
10:15 to 10:30—The Stebbins Boys. W-G-N.
10:15 to 10:30—Arthur Pryor's band. WMAQ.

CHAIN PROGRAMS.

6:30 to 6:45—Daddy and Rollo. WBBM.
6:45 to 7—Dr. Scholl's Ramblers. WENR.
6:45 to 7—Camel Quarter Hour. WMAQ.
7 to 7:30—Blackstone Plantation. KYW.
7 to 7:30—Armstrong Quakers. WLS.
7:30 to 7:45—Kaltenborn Edits the News. WMAQ.
7:30 to 8—National Dairy Virtuosos. KYW.
7:45 to 8—Tastyeast Gloomchasers. WBBM.
8 to 8:30—Nash Parade of Progress. WLS.
8 to 8:30—Henry George. WBBM.
8:30 to 9—The Fuller Man. KYW.
8:30 to 9—Philco Symphony. WMAQ.
9 to 10—Lucky Strike Dance orchestra. WENR.
9 to 9:15—Ben Bernie's orchestra. WBBM.
9:30 to 9:45—Clara, Lu 'n' Em. W-G-N.
10:15 to 10:30—Literary Digest Topics in Brief. WENR.

NORTHERN TRUST EXECUTOR FOR BARRETT ESTATE

The Northern Trust company has been qualified by Probate Judge Henry Horner as executor of the estate of Mrs. Frances M. Barrett, it was announced yesterday by Andrew R. Sherriff, attorney for the company.

In a previous hearing Oscar S. Caplan, assistant to the judge, gave the opinion that the trust company was not qualified as an executor because William S. Miller, one of its vice presidents, had signed a codicil to the will as a witness. Judge Horner, sitting en banc with his assistant, held on Saturday that Miller's action did not affect the original will or disqualify the trust company as executor.

Legatees of the estate prayed an appeal to the Circuit court, which was granted.

Mrs. Barrett left an estate estimated to be worth $600,000 in trust, principally for the benefit of Trinity Episcopal church, 26th street and Michigan avenue.

JUDGE FINNEGAN'S MOTHER DIES AT AGE OF 70 YEARS

Mrs. Eleanor Finnegan, mother of Judge Philip J. Finnegan, died last night at her home at 5609 North Clark street from heart trouble, believed to have been aggravated by the heat. She was 70 years old. Mrs. Finnegan had been confined to her bed since Sunday afternoon.

Besides Judge Finnegan, she is survived by Richard Finnegan, managing editor of the Daily Times; John F. Finnegan and Eleanor Finnegan. Funeral arrangements were not completed last night.

Killer Flees Michigan City Prison; Hunted by Posse

An armed possé last night was scouring the railroad yards of Michigan City, Ind., in the belief that Ernest Payton, 35 years old, serving a life sentence for murder at the Indiana state prison, from which he escaped yesterday afternoon, was in hiding there preparatory to riding a freight train back to Terre Haute. Payton escaped from an armed guard by ducking between a row of parked automobiles in front of the main entrance of the prison. The guard was unable to fire for fear of hitting a passerby.

Question Housekeeper on Employer's Sudden Death

Matt Seltzer, 70 years old, was found dead in a chair in his home in Michigan City, yesterday, and the police there held his housekeeper, Miss Maud King, 47 years old, for questioning. The police said Miss King was the beneficiary of a $300 life insurance policy held by Seltzer.

Sir Hugh Bell, British Steel Magnate, Is Dead

LONDON, June 29.—Sir Hugh Bell, steel magnate and one of England's foremost commercial figures, died in London early this morning at the age of 87, after a short illness.

TONIGHT
and every night EXCEPT Saturdays and Sundays
Over WGN 10:15
Daylight Time
The STEBBINS BOYS
Esley, John and Captain Bill
Your old favorites back again!
Swift's Premium Hams and Bacon

HURSEN Funerals and Chapels

Hursen Funerals are famous for unmatched elegance, superb automobile equipment, unusual fineness of service, and the most spacious and beautiful Organ Chapels in America. Nevertheless, Hursen Funerals cost less! There is no charge whatever for the use of any one of the Hursen Chapels. There are three Organ Chapels, within easy reach on the North, South and West Sides. The North Side Chapel, recently remodeled, is the finest of its kind in this country. In each Chapel there are private compartments for families, societies and lodges. No extra charge for use of finest automobiles. No matter where you live, call

Hursen
West—2346 W. Madison St. Ph. WESt 0100
North—929 Belmont Av. Ph. WELlington 1724
South—1820 S. Michigan Ph. CALumet 4020
Chicago's Independent Funeral Director

DEPENDABLE
Yet charges are moderate
Caskets as Low as $75
Lain & Son
63rd and Harvard
Phone Wentworth 0025
UNDERTAKERS

DEATH NOTICES

In Memoriam.

GOLDSMITH—Anna Goldsmith. In fondest memory of our most adored mother.
HER CHILDREN.

LOEB—Mollie Loeb. In fond memory of my beloved mother, who passed away five years ago today. MONROE H. LOEB.

MODJESKA—Bessie Modjeska. In loving memory of our beloved mother, who died 3 years ago today.
FLORENCE, WILL, AND MELVILLE.

PETERMAN—Marie Georgiana Peterman. In sweet and loving memory of our beloved cousin and niece.
Carry on, dear sweet Marie;
A life like thine has not been lived in vain,
But holds an influence rare, divine,
On those who still remain.
Broken hearted pal,
DORIS AND AUNT NANNIE.

PETERMAN—Marie Georgiana Peterman. In loving and sacred memory of our precious daughter and darling sister, whose too short and most beautiful life ended June 30, 1930. Yearning, lonesome and heart-broken mother, father and brother.
MR. AND MRS. GEORGE J. PETERMAN AND BROTHER CARL A.

PETERMAN—Marie Georgianna Peterman. In loving memory of our sweet, darling, beloved niece, Marie Georgianna, who left us one year ago, June 30, 1930.
Do not ask us if we miss her;
Oh, there's such a vacant place.
Oft we think we hear her voice
And see her smiling face.
Sadly missed by her devoted uncle and aunt,
MR. AND MRS. GEORGE C. PETERS.

WOLF—Henry Wolf. In fond memory of Henry Wolf, who died June 30, 1930.
WIFE, CHILDREN AND GRANDCHILDREN.

Fraternal Notices.

WOODLAWN CHAPTER, NO. 355, O. E. S. —Members please attend services for Sister Ethel Stuart, June 30, at 2 p. m., St. George hotel, 1435 E. 60th-st. Interment Mount Hope.
LENORE C. BRUMIT, W. M.
MARION F. THOMSON, Sec.

ALLEN—Sarah E. Allen, June 29, 1931. Funeral services 10 a. m. Wednesday, at her residence, 5445 Ingleside-av. Interment Oakwoods.

ANDERSON—Gunhild Lee Anderson, June 28, 1931, beloved wife of Christ Anderson, fond mother of Mrs. Jeannette Lehdal, Christ, George, Mrs. Lydia Anderson, Ben, Frank, and Edna. Resting at funeral home, 4138 W. North-av. Services at 2:30 p. m., Thursday, July 2. Interment Mount Olive. Call Belmont 6812.

ANDERSON—Beda Altea Anderson, June 29, 1931, sister of Amlie, John, Sigrid, Carl, and Jalmer. Services 3 p. m. Wednesday at Graceland chapel.

ARMBRUSTER—John A. Armbruster, of 617 S. Kenilworth-av., Oak Park, June 28, 1931, beloved husband of Alma, nee Thorsen, fond father of Ethel. Funeral Wednesday, July 1, at 2:30 p. m., at chapel, 1116 Lake-st., Oak Park. Burial at Union Ridge cemetery. Please omit flowers.

ARMSTRONG—Miss Rose Armstrong, at Aurora, Ill., June 29. Funeral at All Angels church, Aurora, Wednesday, July 1, 10 a. m. Please omit flowers.

BAKER—Sarajane Baker, June 28, 1931, daughter of the late Thomas and Charlotte Baker. Funeral services Tuesday, 8 p. m., at chapel, 1158 N. Clark-st. Interment Shelby, Mich.

BALCH—Benjamin J. Balch, beloved husband of Sophie, nee Grossberg, fond father of Milton, Jack, Lew, Gerald, Ralph and Helen. Funeral Tuesday, 11:30 a. m., from chapel, 936 E. 47th-st., to O. B. A., Jewish Waldheim. Please omit flowers.

BASKIND—Moses Baskind, aged 75 years, beloved husband of Freda, fond father of Albert, David, Dr. Nathaniel I., Mrs. Jacob Kernis, and Mrs. M. Z. Holland, brother of David, Gabriel, Joseph, Walter, and Max. Remains at late residence, 711 S. Kedzie-av., until Tuesday at 8 a. m. Funeral Tuesday at 10 a. m. from chapel, 3125 W. Roosevelt-rd., to Temple Judea cemetery, Jewish Waldheim.

BAUCHWITZ—Nellie Bauchwitz, nee McCarthy, beloved mother of Ann Barney and Eugene Bauchwitz, grandmother of Dolores Barney, sister of Bridget Buckley, Catherine McClain, Nora Kennedy, Patrick, Michael and James McCarthy. Funeral Wednesday, 9:30 a. m., from residence, 827 S. Beloit-av., Forest Park, to St. Bernardine's church. Interment Mount Carmel. Pittsburgh papers please copy.

BIDWILL—Joseph E. Bidwill, beloved husband of the late Mary O'Sullivan Bidwill, fond father of Loretta, Charles W., Arthur J., and the late Joseph E. Bidwill Jr.; brother of Mrs. Thomas Morrisson. Funeral Wednesday, July 1, 1931, at 9:30 a. m. from his late residence, 5823 Washington-blvd., to St. Catherine of Sienna church. Interment at Calvary.

BRADY—Hugh Brady, at parlors, 3058 Van Buren-st., husband of Sarah Morgan Brady, father of John Brady. Funeral Wednesday, July 1, 9:30 a. m., to Our Lady of Sorrows church. Interment Mount Carmel.

DEATH NOTICES

BREHL—Mrs. Emma Brehl, June 29, 1931, of 108 W. 116th-st., beloved wife of the late Joseph B. Brehl, fond mother of Elizabeth and Otto Brehl. Funeral Wednesday at 2 p. m. at funeral home, 214 E. 115th-st. Interment Mount Greenwood.

BRIGHT—Mrs. John Bright, nee Ines Graves, June 27, 1931, of 4420 Malden-st., beloved mother of Mrs. W. V. Bradley, Mrs. M. E. Mueller, and Mrs. R. H. MacFarlane. Remains at chapel, 2701 N. Clark-st. Services at Graceland chapel Tuesday at 2 p. m.

BULLOCK—Cora A. Bullock, 540 Linden-av., Oak Park, dear wife of Edward J. and mother of John F., Elizabeth A., Miriam W., and Grace D. Bullock. Services at First Congregational church, Lake-st. and Kenilworth-av., Oak Park, Tuesday, June 30, at 3 p. m. Interment Forest Home.

CAHILL—Edward H. Cahill, age 66, yesterday at residence, 809 Pierce-st., Gary, Ind.; beloved husband of Margaret and father of James, Edward, David and Mrs. Sydonia Brown of Chicago. Funeral will be held Wednesday, 8:30 a. m., from residence, 9 a. m., to Holy Angels church, Gary. Interment Calvary cemetery.

CALDWELL—Frank Eugene Caldwell, beloved son of Viola Swift Caldwell and the late Orlando B., of Mundelein, Ill., June 27, 1931. Services at home, Mundelein, at 10 a. m., and at Oakwoods cemetery chapel at 2 p. m. June 30, 1931.

CAVANAUGH—Ethyl L. Cavanaugh, nee Newman, passed away at Mercy hospital, Muskegon, Mich., on June 27, dearly beloved wife of John D. Cavanaugh, devoted daughter of Charles H. and Charlotte Newman, darling sister of Ruth Hutter, Violet Koch, Hazel Blockhan, Delma Brod, Annabelle Nicklas, and Palmer. Funeral Tuesday, 2 p. m., at funeral home, 3834 Irving Pk.-blvd. Interment Eden cemetery.

COBB—Alice H. Cobb, 7100 Stewart-av., June 28, 1931; grandmother of Mrs. Alice McCann and Delmar F. Reynolds. Services at chapel, 63d and Harvard, Wednesday, July 1, at 11 a. m. Interment Woodstock, Ill.

COOK—Evelyn J. Cook, nee Doherty, dearly beloved wife of John R. Cook Jr., fond daughter of the late Florence and Nora Coffey Doherty, sister of Eugene, Mrs. Minnie Costello, Mrs. Ruth Scott, and Mrs. Hazel Brown. Funeral Wednesday, July 1, at 9:30 a. m., from home of Mrs. John R. Cook Sr., 5939 S. Talman-av., to St. Rita's church, for solemn requiem high mass. Interment Mount Olivet. Member of St. Rita circle, No. 113, N. C. D. of I.

CORCORAN—Nettie G. Bennett Corcoran, beloved wife of John Corcoran. Funeral Wednesday from chapel, 7705 Cottage Grove-av., 8:45 a. m., to Holy Cross church. Burial at St. Joseph's cemetery.

CRONIN—Cornelius J. Cronin, June 28, suddenly, at Alexian Brothers' hospital, beloved husband of the late Catherine, nee Kelly; fond father of Mrs. Margaret Schultz, Mrs. Helen Sheehan, Mrs. Jean Lukanitsch, Mrs. Stella McDonough, and Mrs. Catherine Sidner. Funeral Wednesday, July 1, at 9 a. m., from mortuary, 7659 Jeffery-av., to Our Lady of Peace church. Interment Mount Olivet. South Shore 8832.

DILLINGHAM—Evangeline J. Dillingham of 3017 E. 78th-st., June 27, 1931, beloved wife of Frederick H. Dillingham, mother of Frederick J. Dillingham, Mrs. Catherine Gollan and Mrs. Florence Hagadone. Services at chapel, 63d and Harvard, Tuesday, June 30, at 2 p. m. Interment at Clarendon Hills.

DOYLE—Patrick J. Doyle, suddenly, June 28, 1931, beloved husband of Emma, fond father of Edward, Mrs. Anthony Pusateri, Earl and Cecelia. Funeral from his late residence, 1426 W. 15th-st., Wednesday at 10:30 a. m. to Holy Family church. Interment Mount Carmel.

DUTTON—Arthur N. Dutton, June 29. Remains at funeral chapel, 3208 W. Madison-st., until Tuesday evening. Interment Green Bay, Wis., Thursday.

ESPOSITO—Ralph Esposito, beloved husband of Mary Esposito, fond father of Frank, Guy, and Angelina Esposito, brother of Guy Esposito. Funeral Friday, July 3, at 9:30 a. m., from his late residence, 1519 Elburn-av., to Our Lady of Pompeii church, where solemn high mass will be celebrated. Interment Mount Carmel.

FINKELSTEIN—Frank Finkelstein, age 38 years, beloved son of the late Jacob and Dora, fond brother of Joe, Henry, Goldie and Mollie. Funeral Wednesday at 10 a. m. at chapel, 4911 Broadway. Interment Ridgelawn.

FISHER—Meyer Fisher, 5546 Jackson-blvd., age 60 years, beloved husband of Etta, fond father of Nathan, Raymond, Jacob, and Lillian, brother of Julius of Tel Aviv, Palestine; Robert, Jonas, and Aaron; late member of Unity lodge, No. 353, I. O. B. S.; the New Star lodge, No. 895, K. of P.; Cong. Ohel Jacob-Korner, and Song. B'nai Israel of Austin. Funeral Wednesday, at 2 p. m., at chapel, 3125 W. Roosevelt-rd. Interment Oakwoods cemetery. Please omit flowers.

FORD—Officer Peter C. Ford, beloved husband of Mary, nee Goeppner, devoted father of Mrs. Frank Reed, George E. and Frank J. Ford, brother of Frank, James and Terrence Ford. Funeral Wednesday, July 1, at 8:30 a. m. sharp, from late residence, 5944 S. Albany, to St. Rita's church. Interment St. Mary's cemetery. Late member of Policemen's Benevolent Association. Reservations Yards 2799 or Vincennes 0600.

GEILEN—Charles Geilen, brother of Fred W. and the late Henry J., Marie and Mrs. Bertha Humphrey. Funeral Wednesday at 9 a. m. from chapel, 2157 Irving Park-blvd., to St. Benedict's church. Interment St. Joseph's cemetery.

GINOCHIO—Mary Ginochio, sister of John B., Minnie Brand, and Frank D. Ginochio, aunt of the late Pearl M. Steinmetz. Funeral from chapel, 708 N. Wells-st., Wednesday, 9:30 a. m., to Church of the Assumption. Interment Calvary. Member of Santa Maria society.

GROSVENOR—George Benton Grosvenor, in his 70th year, at Orlando, Fla., husband of Clara Grosvenor and father of Graham and Howard Grosvenor. Burial Wednesday at his birthplace, Dubuque, Ia.

GWATHMEY—Annie T. Gwathmey of 1005 E. 75th-st., June 28, 1931, wife of Baylor H. Gwathmey, mother of Mrs. Hazel Riddell, Roy E. and Harold Gwathmey. Funeral services Wednesday, 2 p. m., at chapel, 1158 N. Clark-st. Interment Rosehill. Kindly omit flowers. Peoria papers please copy.

HACK—Fred Hack, 2900 Lowe-av., suddenly, beloved husband of Mary, nee Messlein, fond father of Gertrude Haveck, Peter, Magdalen, Margaret, the late Bernard, grandfond brother of Mrs. Josephine Hepp and the late Bernard Hack. Funeral Thursday, 9:30 a. m., St. Anthony's church, 28th and Wallace-sts. Interment St. Mary's.

HAMMERLE—Donald Hammerle, suddenly, beloved son of Louis and Margaret Stack Hammerle, fond brother of the late Russell. Funeral Thursday at 9 a. m. from his late residence, 9405 S. Racine-av., to St. Margaret's church. Interment Holy Sepulchre cemetery. Information, Stewart 7700.

HECK—Edith Heck, nee Johnston, June 29, beloved wife of Daniel J., fond mother of Lucille, sister of Mrs. Eula Schniedwind and Leo J. Johnston. Funeral Wednesday, July 1, at 9 a. m., from late residence, 1518 E. 59th-st., to St. Cyril's church. Interment Holy Sepulchre. South Shore 8822.

HEIN—August Hein, Los Angeles, Cal., formerly of 2300 S. Kostner-av., husband of the late Katherine, father of Augusta Witt, Louise Kohl, Arthur, Harry, Edward, and the late John and Fred Hein. At rest Wednesday at chapel, 720 Lake-st., Oak Park, where services will be held Thursday at 3 p. m. Interment Waldheim.

HEMRICK—Nellie Hemrick, nee Sullivan, beloved wife of Christopher Hemrick, loving mother of the Rev. Joseph C. Hemrick, Leo Fabian, Anna Mae, Eleanor and Dorothy. Funeral Thursday, 9:30 a. m., from late residence, 5557 Van Buren-st., to Resurrection church. Interment Mount Carmel.

HOMEBROOK—John Miller Homebrook, beloved husband of Julia, father of Leighton [Lee], Vida, and Mabel. Funeral services Tuesday, 2 p. m., at funeral home, Lake-st. at 2d-av., Maywood. Interment Acacia Park.

HURLEY—Charles Hurley, 6832 Normal-blvd., June 29, 1931, beloved husband of the late Julia Hurley, father of Edith Dolan and Kathryn Sands. Services at his late home Wednesday, July 1, at 10:30 a. m. Interment private, at Mount Greenwood.

JAMESON—Jane Ann Jameson, beloved wife of Alfred, fond mother of Alfred Jr., John, Ethel Dippus, Fred, Joseph, and Earle, at her home, 205 S. 8th-av., Maywood, Ill. Funeral Wednesday, July 1, at 2 p. m., at chapel, 406 S. 5th-av. Burial Oakridge.

JELINEK—Cecelia Jelinek, June 28, 1931, beloved wife of Joseph, fond mother of Mrs. Martha Zielka, Mrs. Emily Dahlstrom, Mrs. Lillian Cerny, Charles, Joseph, Louis, and George Jelinek. Funeral Wednesday, July 1, at 2 p. m., at late residence, 3004 S. Keeler-av. Interment Bohemian National cemetery. Information call Lawndale 3412 or Brookfield 3800.

KANE—Frank J. Kane, June 29, of 3504 N. Halsted-st., dear brother of Mrs. Margaret E. Cade, the late Annie M., and William T. Kane. Funeral Wednesday, July 1, at 9 a. m., from chapel, 3419 N. Clark-st., to Our Lady of Mount Carmel church, 690 Belmont-av.

KENNEY—Bridget Kenney, fond aunt of Mary A. Body at her late residence, 6410 S. Peoria-st., until 10 a. m. Wednesday, July 1. Burial Ottawa, Ill., Thursday morning. For information call Prospect 3889.

DEATH NOTICES

KERN—Ella May Kern, nee Davis, beloved wife of William H. Kern. Funeral Wednesday, 2 p. m., at late residence, 421 S. Central Park-av. Interment Arlington cemetery.

KRUEGER—Frank A. Krueger, beloved husband of Abbie Hallowell Krueger, father of Julia, Mrs. Frank Stamm, Mrs. Henry L. Hertz Jr. and Mrs. Elmer Spahn. Funeral Tuesday, June 30, at 2:30 p. m., at late residence, 650 N. Central-av. Interment Forest Home. Member of Siloam lodge No. 780, A. F. & A. M.

KRUG—Wilhelm Krug, beloved father of William, Elizabeth, Joseph, Maud, George, Marie, Rose, and the late Henry Krug. Services 1:30 p. m., Wednesday, at chapel, 6110 Cottage Grove-av.; interment St. Marie. Call Fairfax 2661. Hammond, Ind., and Los Angeles, Cal., papers please copy.

LA PALME—Medord La Palme of 6014 Union-av. and Fox Lake, Ill., beloved husband of Mary J. Funeral Tuesday at 2 p. m. at funeral home, 5438 S. Halsted-st. Interment Mount Hope cemetery. Yards 0662. Member of Steamfitters local, No. 597.

LAIDLEY—Emma F. Laidley, June 27, 1931, of 747 N. Lorel, wife of George W. Laidley, mother of Marguerite, and Kathleen, and the late Helen. Funeral Wednesday, 3 p. m., at funeral home, 318-320 N. Central-av., Austin. Interment Oakridge.

LOSEY—Katherine Losey, beloved wife of the late James Losey, fond sister of Mrs. Emma Fitzpatrick and Patrick Cosgrove, aunt of Edward and John Dougherty. Funeral Wednesday, 10 a. m., from chapel, 2346 W. Madison-st., to St. Malachy's church. Burial Mount Carmel cemetery.

LUSTFIELD—Camille Lustfield, nee Vogel, of 5039 W. 22d-pl., beloved wife of Charles Lustfield, fond mother of Joseph, Lillian, and Lester, and grandmother of Donald Earl and Betty Joan. Remains at chapel at 2307 S. 52d-av., Cicero. Funeral Tuesday, June 30, at 10 a. m., at Temple B'nai Jehoshua, 20th-st. and Ashland-av., Chicago. Interment at B'nai Jehoshua cemetery. Member of Ideal chapter No. 835, O. E. S.; Illinois Sisters, No. 8, and Unterstutzung Verein.

McCAULEY—Athaleen McCauley, June 28, beloved daughter of Capt. F. T. and Lillian McCauley, sister of Marion and Raymond. Funeral Wednesday, July 1, at 10 a. m., from chapel, 7659 Jeffery-av., to Our Lady of Peace church. Interment Holy Sepulchre. South Shore 8832.

McINERNEY—Mary McInerney, nee Maloney, beloved wife of the late Patrick McInerney, fond mother of John, Mrs. Nora Gallagher and the late Mrs. William F. McCarthy, Patrick, James, Michael, and Simon McInerney, sister of Mrs. Margaret Hough and the late Mrs. Susan Sexton. Funeral Wednesday, July 1, at 9:30 a. m., from her late residence, 1518 N. Crawford-av., to Maternity B. V. M. church; interment Mount Carmel.

MEILAHN—William Meilahn of 811 Park-av., River Forest, beloved husband of Louise, nee Mau, father of William A. and Henry J., brother of Frederick, Charles, Mrs. William Kobow and Mrs. Fred Bandlow. Funeral Wednesday at 2:30 p. m., at St. John's Evangelical Lutheran church, Forest Park. Interment Concordia.

MORAN—Capt. John M. Moran, beloved husband of Ellen, nee Murphy, father of Nellie, Hugh and John Moran. Funeral Thursday, July 2, at 9 a. m. from late residence, 618 N. Christiana-av., to St. Matthew's church. Burial Mount Carmel. Member of Mutual Aid and Benevolent association and Holy Name society. Kedzie 2394.

MORPHETT—The Rev. Ralph M. Morphett, June 28, at home, 964 Tower-rd., Winnetka, loving husband of Alice, fond father of Leslie D., Archibald S., Frederick G., and Donald R. Services at Winnetka Congregational church Wednesday, 2:30 p. m. Interment Memorial Park.

MULLANEY—Thomas Mullaney, beloved husband of Catherine, nee Golden, fond father of Mary E. V., Anna C., Margaret and Bernard J., son of Mary and the late Bryan Mullaney. Native of Kiltimaugh, County Mayo, Ireland. Funeral Wednesday at 9 a. m. from his late residence, 1752 W. 89th-st., to St. Ethelreda's church. Interment, Holy Sepulchre.

MUMFORD—Anne Theresa Mumford, beloved wife of the late John, fond mother of Frank, Mrs. Nellie Heitinger and Irene. Funeral Thursday, at 10:30 a. m., from late residence, 111 Harrison-st., Oak Park, to Ascension church. Interment Mount Carmel.

MURPHY—Margaret Murphy, beloved wife of James, mother of James Jr., Richard, and Hugh, fond daughter of Theodore and Margaret Anderson, sister of Marion, Charlotte, Norman, Theodore, Helen, Gertrude, and William. Funeral Wednesday morning, July 1, at 9:30, from residence, 2629 N. Montclaire-av., to St. William's church. Interment Calvary cemetery.

NEWMAN—Ethyl L. Newman. See Cavanaugh.

NOLAN—Mary Nolan, nee Maguire, beloved wife of the late James, fond mother of Sister M. Agnes Clara, C. S. C.; John, James, Mamie, Frank, Mrs. James Cassidy, and the late Sister Martha Marie, Margaret, Le Roy, and Thomas. Funeral Wednesday at 9 a. m. from late residence, 1431 W. 71st-st., to St. Brendan's church. Interment Mount Olivet. Yards 0662.

PRENTICE—Elsie Smith Prentice, June 28, late of 6048 Ingleside-av., beloved wife of Thomas Prentice, fond mother of Robert H., dear sister of Donald and W. D. Smith. Funeral services at memorial chapel, 63d-st. and Evans-av., Tuesday, June 30, at 3 p. m. Interment Oakwoods.

RANKIN—Mrs. Sarah Ward Rankin, wife of the late Charles W. Rankin, mother of Mrs. Arthur Deuel and Walter S. Rankin and the late Bessie Rankin Benson and Charles E. Rankin. Services at Rosehill chapel Tuesday, June 30, at 4 p. m.

RUBRINGER—Rudolph Rubringer Jr., age 37, beloved husband of Anna, fond father of Leroy and Rudolph; son of Rudolph Sr. Funeral Wednesday, July 1, at 2 p. m., at late residence, 5504 W. 23d-st., Cicero. Interment Bohemian National cemetery. Information, Lawndale 2362.

RUTH—August Ruth, of 1455 George-st., suddenly, June 28, 1931, beloved son of John and Frances, nee Koss, dear brother of Mary Boeder, Anna Laage and Clara. Funeral Wednesday at 9:30 a. m., from funeral home, 1359-61 Fullerton-av., to St. Josaphat's church. Interment St. Adalbert's.

RYAN—Martin E. Ryan, June 29, beloved son of the late Nora, nee Burke. Member of Illinois Athletic club. Funeral Wednesday, 9:30 a. m., from funeral home, 2917 S. Michigan-av., to St. Mary's church, 9th and Wabash, 10 a. m. Interment St. Patrick's cemetery, North Madison, Ind. Kansas City, Mo.; St. Joseph, Mo., and Indianapolis papers please copy.

SCANLAN—The Rev. John B. Scanlan, pastor of Our Lady of Solace parish, brother of the Rev. James M. Pastor of Our Lady of Lourdes parish and Catherine Scanlan, Mrs. Martha Flanley, Mrs. Annie Dolan, uncle of Mary Scanlan. Will lie in state at Our Lady of Solace church from 8:30 a. m., Wednesday; office of the dead, Thursday, 10:30 a. m., followed by solemn requiem high mass. Interment Calvary.

SCHATZ—Sarah Schatz, daughter of Mr. and Mrs. Ben Zion Schatz, at her home, 2433 W. 13th-st., June 29; sister of Mrs. Lillian Stork, Mrs. Gladys Wolfson, Morris and Edward. Funeral 2 p. m., Tuesday, June 30, at chapel, 3163 S. Ogden-av. Interment Jewish Waldheim.

SCHMILKE—Henrietta Russ Schmilke, beloved wife of Fred, mother of Dorothy, Mabel, Fred, Evelyn, Grace, Edward, Frank and Donald. Funeral Wednesday at 2 p. m., at sister's home, 6124 S. Whipple-st. Interment Evergreen. Yards 0662.

STEFFEN—Mary Steffen, nee Bromax, beloved wife of the late Peter, fond mother of Mrs. Lena Peets, Mrs. Gertrude Frigerio, and George J. Steffen. Funeral Wednesday, 9 a. m., from chapel, 2346 Madison-st., to St. Malachy's church. Burial at St. Boniface cemetery.

STRUEBING—Meta F. Struebing, nee Werlich, June 28, of 543 S. Ridgeland-av., Oak Park, beloved wife of Albert J. Struebing, mother of Mrs. Olga S. Jackson and the late Mrs. Norma T. Strening, sister of Mrs. Isabelle Seeger Carr and Julius F. Werlich. Services Wednesday, July 1, at 2:30 p. m., at chapel, 124 Madison-st., Oak Park, at Lombard-av. Interment Mount Emblem.

VEARA—Julia Veara, 4853 Monroe-st., June 29, beloved mother of Esther Shelby, Lloyd and Mrs. Elsie Vennard. Services Wednesday, July 1, at 2 p. m., Third Presbyterian church, at Ogden and Ashland-blvd. Interment Mount Emblem.

VON MARTINITZ—Dr. Stanley Von Martinitz, aged 86, father of Stanley, Hugo, Marie, Elizabeth, Karl, Mrs. Kurt Koester and Mrs. Richard Paltridge Jr. Funeral at chapel, 955 Diversey-pkwy., Wednesday, July 1, 1931. Interment Memorial Park cemetery. Funeral private.

WOLFE—Mary Wolfe, June 29, dearly beloved mother of Antone J. Wolfe and Clara Logan, grandmother of Antone Logan and Lavina Logan Holling. Burial services at Chester, Ill., Wednesday, July 1.

ZUTTERMEISTER—Charles H. Zuttermeister, aged 60 years, dear husband of Lulu M., nee Lovell, fond brother of Clara Puscheck, Anna Reinke, and Otto E. Funeral services Wednesday, 1 p. m., from residence, 1649 Jarvis-av., to St. James' Evangelical Lutheran church, corner Fremont-st. and Garfield-av.; interment Rosehill.

CEMETERIES.

ELM LAWN CEMETERY,
"THE CEMETERY BEAUTIFUL."
Phone Elmhurst 28.

CHICAGO STOCKS MEET REVERSAL; TRADING QUIET

Art Metal Shares Advance Against Trend.

BY THOMAS FURLONG.

Quiet settled over the securities markets yesterday as mild reactionary tendencies developed in the wake of last week's sharp advance. The reverse was not unexpected and in some quarters had been looked for earlier. The street regarded the moderate setback as a natural consequence of Saturday's outburst of enthusiasm and found encouragement in the decline in trading attendant upon the change in trend.

On the Chicago exchange an even 100,000 shares of stock changed hands. Net losses in the shares which bulged sharply last week were held to a point or so. Bendix, which had experienced the sharpest run up in the late dealings last week, was typical of the market. The issue sold off slightly more than a point to 21¾.

Manufactures Novelties.

An exception to the trend was provided by Art Metal common stock. The trade in the issue was light, representing only a few odd lot transactions and the price was bid up to 6¼ from its previous quotations below 5. The company, Art Metal Works, Inc., is engaged in the manufacture of novelties of various types, including metal ornaments and toys as well as ecclesiastical statuary.

The 1931 year book of the Chicago exchange which will be issued today contains an analysis of the stocks listed, showing a broad diversification of shares of major industries. Fifteen major lines are represented as well as specialities and building corporations.

The exchange's chief claim as an important securities market still rests with its position as trading place for utility securities, the analysis shows. There are 119 public utilities securities listed on the exchange having outstanding more than 114,000,000 shares and representing a market value of more than $4,500,000,000 as of June 1, 1931. This, according to the year book, is the largest list of securities of the same class on any stock exchange in the world and constitutes 23 per cent of the total number of issues listed on the exchange.

Cites Most Active Groups.

For the six months ending May 31, the report points out, as measured by the volume of shares traded in the utility group was the most active, with the automotive group a close second. The finance group is third and the amusement and merchandise groups next in line.

Reviewing the last year the report points to the establishment of the Chicago Stock Clearing corporation as the most important step taken during the period. From the point of volume of business done the exchange is said to make a better comparative showing with 1926 and 1929 last year than any other major exchange.

CORPORATION EARNINGS

CANADIAN HYDRO-ELECTRIC.
In the twelve months to April 30 earned 1.34, or 6 per cent a share, against $10.36 a share in the previous twelve months.

WESSON OIL.
Earned $1.50 a share in the nine months ended May 31, against $1.73 in the same period a year previous.

INTERNATIONAL SHOE.
Reported for the six months ended May 31 net equivalent to $1.12, against $1.75 for the corresponding period of the previous year. Reduced prices to consumers made the average price per dozen pairs of shoes about 17 per cent below a year ago.

PACIFIC TEL. & TEL.
Reported for May net, after taxes, interest and depreciation, of $1,570,059, against $1,606,537 in the same month a year ago. Gross amounted to $8,886,455, against $8,879,281.

Five months' net was $8,079,923 after charges, compared with $6,248,249 for the first five months of 1930; gross, $44,258,889, compared with $43,372,443.

ILLINOIS POWER.
Reported for the twelve months ended May 31, net profit of $6,390,757 after charges, taxes, and subsidiary preferred dividends, compared with $6,910,849 in the preceding twelve months. Gross totaled $36,172,857 and compares with $37,608,401 the year before.

KROGER GROCERY.
Reported for the four weeks ended June 20 sales of $19,327,748, a decrease of 4.9 per cent from the corresponding 1930 period, when $20,302,914 was reported. Stores in operation numbered 5,956, as against 5,870 a year ago.

Sales for the twenty-four weeks to June 20 aggregated $110,606,540, against $122,042,778 for the like period a year ago, off 9.4 per cent.

CHICAGO BOARD OF TRADE STOCKS

Board of Trade stocks were reactionary and generally lower at the close yesterday. Chicago-Great Western preferred was an exception and closed with a net gain of ½. Board of Trade bonds were off 5 points at 64.

	Sales.	High.	Low.	Close.	Prev. close.
Arm Ill A ...	100	2¼	2¼	2¼	2
Gt-West pfd .	100	24¾	24¾	24½	24
Elec B & S ..	2,450	44⅝	43¾	43⅝	45⅝
Mid Con S ...	50	5⅝	5⅝	5⅝	5⅝
M Cor of C ..	200	1¾	2¼	2¼	1⅞
Nat Ind Sh ...	100	5⅝	5⅝	5⅝	5⅝
N Am Tr	500	5½	5⅝	5½	5½
Peanroad Cor.	600	6¼	6¼	6¼	6¼
Square D B ..	150	5½	5	5	4
Stan O Ind ...	1,250	27⅞	27¼	27½	27⅞
Studebaker ..	100	19¼	19¼	19¾	20
Super Cor A ..	100	6¾	6¾	6¾	6¾
Do B	100	6¼	6¼	6¼	6¼
Tr Stan O S..	100	6¼	6¼	6¼	6¼

BONDS.

C Bd of Tr .$5,500	64	64	64	64	69

Total sales, 8,141 shares.

NEW YORK BANK STOCKS

	Bid.	Ask.		Bid.	Ask.
Bk of Am..	46	47	Empire Tr..	49	50
Bankers Tr.	98	97	Fifth Avs..	2100	2250
Bk NY & T.	545	550	First Natl.	3500	3550
Brklyn Tr.	440	460	Guar Tr ..	472	474
Cent Hanov.	231	233	Irving Tr ..	34	35
Chase Natl .	79	80	Manhat Co.	78	79
Chatham-Ph	65	67	Mfrs Tr ..	44½	...
Chem Natl.	47	48	Natl City .	89	90
Coml Natl.	260	270	N Y Trust.	149	152
Contin Bank	21	22	Public Natl.	49	51
Corn Exch..	100	102	Title Guar.	124	126
County Tr ..	36	38	U S Trust.	2800	2850

BUSINESS SESSIONS TODAY

MEETINGS.
Nat. Assn. of Taxicab Owners....Sherman
Klamilic Corp. .....Edgewater Beach
Dennison Lace Co. .....Palmer House

LUNCHEONS.
Aluminum Cooking Utensil Co....Bismarck
American Business club. .....Sherman
Better Business Bureau. .....Morrison
Chi. Woolens & Trimmings Assn.Gt. Northern
Optometrist club. .....Morrison
Prudential Insurance Co. .....Palmer house

EVENING EVENTS.
Chicago Assn. Credit Men. ....Auditorium
Chicago Tent and Awning Mfrs. ....Morrison
Powder auction sale. .....Morrison
Vacuum Oil Co. .....Congress
(Compiled by the convention bureau of the Chicago Association of Commerce, to which please send any additions or corrections.)

NEW · YORK · CURB · TRANSACTIONS

Monday, June 29, 1931.

Shares sold today .....800,000 Total sales 1931 to date..... 65,954,900
Year ago .....636,100 Total sales 1930 to date.....144,693,900

	Sales.	High.	Low.	Close.	Net chge.
A					
Affiliated Prod	200	20	20	20	....
Ainsworth Mfg	100	8¼	8¼	8¼	....
Ala Pow 6% p	25	100⅝	100⅝	100⅝+	⅛
Alum Co Am ..	475	140	135	135	— 8½
Do pfd	100	95¼	95¼	95¼	....
Alum Ltd	200	60	58	58	— 7
Do A warrs..	6	25	20	20	—12
Do B warrs..	6	29	20	20	— 5
Do C warrs..	6	31	31	31	....
Am Austin Car	300	⅝	⅝	⅝	+ ⅛
Am Cit P&L B	900	8⅝	8⅝	8⅝	....
Am Cm Pw A	3,800	13⅞	13	13⅜	....
Do B	200	21¼	20	21¼	+ ¼
Am Corp	1,200	4¼	4¼	4¼	....
Do warrs	400	⅝	⅝	⅝	....
Am Cyan B..	1,900	8¼	8¼	8¼	....
Am Dept Str..	200	2⅜	2⅜	2⅜	— ⅛
Am Equities ..	8,500	3¼	3¼	3¼	+ ⅛
Am Inv B	300	5¼	5¼	5¼	....
Am Frn Pw w	4,200	21¾	20¼	20¼	— 1¼
Am Founders..	1,700	3⅜	3⅜	3⅜	....
Am Gs & El..	2,200	70⅜	68	68½	— 1⅜
Do pfd	100	109⅝	109⅝	109⅝	+ 1
Am Lt & Trac	800	40⅜	39¾	40¼	....
Do pfd	100	30¾	30¾	30¾	+ ⅛
Am Maracaibo	500	⅝	⅝	⅝	....
Am Nat Gas..	300	3¼	3¼	3¼	....
Am Sup Pow.	10,500	13¼	12¾	12¾	— ⅜
AmU&G-B ctfs	1,700	2	2	2	....
Am Yvette ..	600	2¾	2¾	2¾	+ ⅛
Appala Gas..	3,600	5	4¾	4¾	....
Ark Nat Gs A	2,200	4¼	4	4¼	....
Art Metals ...	1,300	6¾	5¾	6¼	+ ⅝
Assd G&E Al of	25	80	80	80	....
Do A	3,000	16⅝	15⅜	15⅝	+ ¼
Do warrs	300	⅞	⅞	⅞	....
Atlas Util	1,600	6	5¾	5¾	....
Do warrs	300	1⅜	1⅜	1⅜	— ⅛
Autom Yt Mch	900	6	4¾	5	+ 1
Do ytc	1,000	11	10⅝	11	+ 1
B					
Bahia Corp ..	100	2	1¾	1⅞	— ⅛
Bella Aerfit vt	200	4	3¾	4	+ 1
Bigelw San Inc	100	24	24	24	— ⅛
Blue Ridge Co	500	4¼	4¼	4¼	....
Do cvt pfd.	1,000	34¾	34	34¼	+ ⅛
Braz Tr & Li	2,700	21⅜	21	21¼	— 1⅛
Bridgept Mach	200	⅞	⅞	⅞	+ ⅛
BritAmTob reg	300	19¾	19½	19¾	+ 1
Bulova Wtch p	300	25⅜	21¾	21¾	+ ⅛
Burco cvt pfd	500	40	40	40	....
Butler Bros ..	100	5¼	5¼	5¼	— ⅛
Bwan Kub Cop	100	1¼	1¼	1¼	....
C					
Can Marc Wrks	700	3¼	3	3	— ⅛
Carib Syn nw	700	1⅛	1⅛	1⅛	....
Centrifugl Pipe	700	6	5¾	5¾	— ⅛
Cent Sts El..	1,500	8¾	8¼	8¾	— ⅛
Cent Pb Ser A	3,500	14	13¾	13¾	— ⅛
Cent S W Util	800	17⅞	17	17	+ ⅛
Chain Str Stk	200	10¼	10¼	10¼	— ⅛
ChatmPhnxAll	500	15¼	14⅝	15¼	+ ⅝
Chain Strs Dev	1,400	2⅜	2⅜	2⅜	....
Childs pfd ..	20	89	89	89	....
Cities Serv ..	18,900	13¼	12¾	12⅞	— ⅛
City&Sub Hms	200	9¼	9	9¼	....
Cld Neon Lts	1,800	5½	5	5	....
Clev Tract....	200	6⅝	6¼	6¼	+ ⅛
Columb Synd..	1,500	⅞	⅞	⅞	....
Colon Oil	700	1⅛	1⅛	1⅛	....
Columb O & G	600	3¾	3⅝	3⅝	— ⅛
Colum Pic vtc	400	13⅜	12¾	13¼	....
Col RyP&L pr	25	107	107	107	....
Com & S wars.	10,800	1⅞	1⅛	1⅞	....
Commw Edis ..	100	207¾	205¼	207¾	+ 3
Comm Wat Fd.	1,300	11	11	11	....
Cons Cop Min	300	2⅜	2⅜	2⅜	— ⅛
Cons Distr Pr.	100	8¾	8¼	8½	— ⅛
ConsG&El Balt	100	88	88	88	....
Constbr cv pf	200	34¾	34	34	....
Copper Range	200	8¼	8¼	8¼	+ ⅛
Cord Corp	3,400	9¾	9¼	9½	— ⅛
Corp Sec Chgo	200	16⅜	16⅜	16⅜	— ⅛
Cosden Oil	200	1⅝	1⅝	1⅝	+ ⅛
Do pfd	1,100	1	1	1	....
Cream Gold ..	500	⅞	⅞	⅞	....
Cub C Prd war	100	⅞	⅞	⅞	....
Curtis Wr war	100	⅛	⅛	⅛	....
Cust Mexicana	600	⅝	⅝	⅝	+ ⅛
D					
Dayton Air ..	100	⅝	⅝	⅝	— ⅛
Deere & Co..	1,600	28¾	27½	27½	— ⅝
De For Radio	1,200	4¾	4	4	— ⅛
Del Aircraft..	300	2¾	2	2	— ⅛
Doehler Die C	100	5¾	5¾	5¾	....
Dow Chem	100	45	45	45	+ ⅛
Dubilier Cond.	600	3⅜	3¼	3⅜	+ ⅛
Duquesne Gas.	900	1¾	1¾	1¾	....
Durant Motors	1,600	1¾	1¾	1¾	+ ⅛
E					
East Util Assc	100	33	33	33	— ⅛
Do pfd...	1,100	7⅞	7⅞	7⅞	....
EastG&F pf ..	50	91	91	91	+ ⅛
East St Pw B	500	12½	12¼	12½	....
East Util A....	100	3¼	3¼	3¼	....
Elec Bond & Sh	3,200	5¾	4	5	+ ⅛
El Bd & Shr..	94,800	44¾	43⅝	43¾	— 1¼
Do pfd	400	103½	103½	103¾	— ⅛
El Pow Assn ..	300	14¾	14	14¾	....
Do A	200	14¼	13⅜	13⅜	....
ElP&Lt op wr	600	24⅜	24⅜	24⅜	+ ⅛
El Shareholder	400	14⅜	14⅜	14⅜	....
Empire Corp ..	300	1	1	1	....
EmG&F pf	70	64½	64½	64½	+ ⅛
Emp P Serv A	100	1½	1½	1½	....
Eng Gold Min	100	⅜	⅜	⅜	....
Eur El deb rts	100	2¼	2¼	2¼	— ⅛
Evans W Lead	500	⅝	⅝	⅝	....
F					
Fairchld Avia	100	4⅝	4⅝	4⅝	— ⅛
Fajardo Sugar	40	28½	28	28	....
Follis Fischer	300	2	2	2	— ⅛
Ford Canada A	600	18⅞	18⅝	18⅞	+ ⅛
Ford Ltd	1,100	14	13⅜	13⅝	....
Fore Fabrics..	100	⅝	⅝	⅝	+ ⅛
Found Fgn	100	3½	3½	3½	....
Fox Thea A...	700	3⅜	3¼	3½	....
G					
Gen Aviation..	200	6⅝	6⅜	6⅜	....
Gen Empire ..	200	16½	16¼	16¼	— ⅛
Gen Leather..	100	5⅝	5½	5½	....
GenTrEq cv p	700	9⅝	9¾	9⅝	— ⅛
Gilbert Co	100	7	7	7	+ ⅛
Glenn Cm Gen	200	1	1	1	....
G Alden Coal	100	34	34	34	....
Globe Und	200	8	7⅞	7⅞	....
Gold Sachs Trd	1,700	6⅞	6⅛	6½	— ⅛
Gold Seal Elec	100	1	1	1	....
Grand Rapids..	100	25	25	25	....
Groc Strs Prd	100	3⅜	3⅜	3⅜	....
G1&2P 1st pfd	20	130	120	120	+ ⅛
Gulf Oil Pa..	2,400	62	60⅝	60⅝	— ⅜
H					
Ham Gas vtc.	300	3⅜	3¼	3⅜	....
Hecla Min	100	5⅝	5⅝	5⅝	— ⅛
HWalker G&W	400	6	5¾	5⅞	....
*Holl Gold M	100	6⅜	6⅛	6⅛	....
Hud Bay M&S	2,100	5¼	4½	5	....
Humble O & R	300	64	63¾	63¾	— 1⅛
Hygrade Food.	200	4⅜	4⅜	4⅜	— ⅛
I					
Imp Oil Can..	300	13⅜	13¼	13¼	— ⅜
Do pfd	300	13¾	13¾	13¾	....
Ind Pipe Line.	100	11⅜	11⅛	11⅜	— ⅛
Ind T Ill Oil A	200	10¼	10¼	10¼	+ ⅛
Do B	100	10¼	10¼	10¼	....
Insull Utilities	400	33⅜	33¼	33⅜	— 1⅛
Insur Sec	100	6¼	6¼	6¼	+ ⅛
Int Con Petrol	2,000	⅝	⅝	⅝	....
Int Cigar Mch	400	50	50	50	....
Int Petrol	3,300	12¾	12	12	— ⅛
Int Util A....	200	8¾	8¾	8¾	— ⅛
Do B	500	9	8¾	9	....
Irv Air Chute	100	10¼	10¼	10¼	....
Ital Sup Pow.	400	4¾	4¼	4¼	....
J					
Jeff Mac pfd.	100	25½	25½	25½	....
K					
Kolster Brnds	500	1	1	1	....
L					
Lk Sup new...	100	4⅞	4⅞	4⅞	....
Leonard Oil ..	400	⅝	⅝	⅝	....
Ln Star Gas..	400	18½	18½	18½	— ⅛
M					
Marshl Synd..	400	¾	¾	¾	....
Margay Oil ..	100	4	4	4	....
Mass Pw A L	200	6¼	6	6	....
Do pfd	100	27½	27½	27½	— ⅝
Mavis Bot A.	1,500	2¼	2⅜	2⅜	+ ⅛
May Ra Tel..	400	15½	15⅜	15⅜	+ ⅛
M'Narr Strs..	800	9¼	8⅝	9	— ⅛
Mesta Mach ..	100	28¾	28¾	28¾	— 1½
Mphis N Gas..	500	9¼	9¼	9¼	+ ⅛
Mer Chap&S..	100	6	6	6	....
Mid S P vctB	200	1	1	1	+ ⅛
Mid W Util ..	3,800	19	18¼	18½	— 1
Mid States ...	1,200	24	23½	23⅝	— 1
Mid Nat Gas..	250	½	½	½	....
Mo Kas P L..	1,000	5¾	5¼	5¾	+ ⅛
Do vtc B...	500	⅝	⅝	⅝	....
Moh&H P 1stp	50	107¾	107¾	107¾	+ ⅜
Montecatini rt	200	⅛	⅛	⅛	....
Mon Lt H Pw	75	47¾	46	46	— 1
Murphy Penn.	100	35⅛	35¼	35½	....
N					
Natl Am Inc.	200	2½	2¼	2¼	....
Natl Avia	100	7	7	7	— ⅛
Nat Bd Shr..	200	34	34	34	....
Natl F Shr..	400	4	4	4	+ ⅛
Natl R Mch..	200	3⅜	3⅜	3⅜	....
Nat S Ter Sec	800	22	21⅜	21⅞	— ⅛
Natl Ser	100	1⅜	1⅜	1⅜	....
Natl Trans ..	100	13⅜	13⅜	13⅜	....
Newber JJ ..	200	25	24⅜	24⅝	— ⅛
N Bradford ..	100	⅝			
N E T&T	50	134	134	134	+ 1
N J Zinc n..	100	40⅝	40⅝	40⅝	....
Newmt Min ..	800	36¼	35	35	— 2
Nia Sh MD..	100	7¾	7¾	7¾	+ ⅛
*NY P&L 6pf	25	103¼	103¼	103¼	....
N Y Steam ..	100	69⅛	69⅛	69⅛	+ 3½
NY Tel 6½%p	75	117	116¼	116¼	+ ⅛
Niag Hud Pw.	4,000	11⅞	11⅝	11⅝	— ⅜
Do A war...	1,500	2¾	2¾	2¾	....
Do B war...	200	5¾	5¾	5¾	....
Niles B Pond.	400	15	14⅞	15	+ ⅛
Nipis Min ..	400	1⅛	1⅛	1⅛	....
N A Avia w.	1,500	1⅛	1	1⅛	....
N A Lt&Pw..	800	65¾	65	65	— 3½
N Euro Oil...	500	1⅛	1	1⅛	....
North. East..	10	131	131	131	....
N W Egr.....	100	12	12	12	+ 2
Nor Warren p	100	32½	32½	32½	— ⅛
O					
Ohio Copper..	9,700	⅜	⅜	⅜	— ⅛
Ohio Oil pfd.	100	86	86	86	+ 2
Ouibrd B ...	200	2	2	2	— ⅛
P					
Pan A Airw..	200	26	26	26	— ⅝
Pandem Oil..	1,400	⅝	⅝	⅝	....
Paramt Cab..	600	3¾	3¾	3¾	+ ⅛
Park Davis ..	200	26⅛	26⅛	26⅛	+ ⅛
Parker Rust.	400	97⅜	96	96⅜	— 2¾
Penn Road ..	8,100	6⅜	5¾	5⅞	+ ⅛
Pptn Lt Pw A	100	9¼	9¼	9¼	+ ⅛
Pepperl Mfg..	100	67⅛	65¾	67	+ 1
Perrym Elec..	100	1⅛	1⅛	1⅛	....
Philip Morris.	1,300	1⅛	1⅛	1⅛	....
Phoenix Sec..	500	1⅜	1⅛	1⅛	+ ⅛
Do pfd	100	25¼	25¼	25¼	+ ⅛
Pilot Radio ..	300	13¼	12⅝	12⅝	— ⅜
Pit Bow new..	100	6	6	6	....
Plymouth Oil.	400	12¼	12	12	— ⅛
Prooctrs Cor..	900	1⅛	1	1⅛	....

	Sales.	High.	Low.	Close.	Net chge.
R					
Railrd Ser Cor	200	3	3	3	....
Reybarn Co ..	100	1⅜	1⅜	1⅜	— ⅛
Rell Mangmt.	300	4¼	4¼	4¼	....
Rep Gas	2,300	11⅛	10⅝	11⅛	....
Rell Int Cor.	200	4¼	4¼	4¼	....
Reynolds Inv.	100	⅜	⅜	⅜	+ ⅛
RichfldOil pf	100	2	2	2	....
Rossia Int ..	600	3½	3⅜	3½	+ ⅛
S					
Safety CH & L	50	59	59	59	....
St Anth Gold	200	⅛	⅛	⅛	+ ⅛
St Regis Pap	800	13⅝	13⅜	13⅝	— ⅛
S Creek Prod	100	5	5	5	....
Seabd Util ..	100	3⅜	3⅜	3⅜	....
Seeman Bros..	100	32	32	32	....
Sey L & Hdw	3,700	7	6⅝	6¾	— ⅛
Do pfd	100	54	54	54	+ 2½
Sent Saf Con	100	1⅛	1⅛	1⅛	+ ⅛
Shgit Denn ..	200	4¾	4¼	4¼	+ ⅛
Shlwinig W ..	100	43	43	43	+ 2¾
Shenand Corp	100	5½	5½	5½	....
Do cv pr....	200	30½	30¼	30½	— ⅛
Singer Mfg ..	20	260	259	259	+ 8½
Smith A O..	10	130	130	130	— 8½
SCalEdi Apfd.	200	29¾	29¾	29¾	+ ⅛
Do B pfd ..	100	26⅜	26⅜	26⅜	— 1⅛
Soco Vacc Cor	800	13	12¾	13	....
So Penn Oil..	100	15¼	15¼	15¼	+ ⅛
Spiegel M Stn	125	29½	28¾	29¼	+ ⅛
St Oil Ind...	5,100	27¼	27¼	27⅜	— ⅛
Do Ky	200	19¼	19	19	+ ⅛
Do Ohio	100	43¾	43¾	43¾	— ⅛
Do Ohio pf	40	102	101¾	102	....
St Pw & Lt..	100	34	34	34	— ⅛
Do B	100	34	34	34	— 1
Starrett Corp..	10	4	4	4	....
Stein Comet..	300	5¼	4¾	4¾	....
Sterl Sec ctfs	1,000	5½	5¼	5½	+ ⅛
Stetson Co ..	25	24	24	24	....
Stutz MCarAm	200	19¾	18¾	19	— ⅛
Sunray Oil ..	100	2⅜	2¼	2⅜	....
Swift Co	200	20¼	20¼	20¾	....
T					
Taggart Cor..	300	10	9¼	10	+ 1¼
Technic Ins ..	200	7¾	7¾	7¾	— ⅛
Teck Hugh G	300	6⅜	6⅜	6⅜	+ ⅛
Tom Pr Exp.	2,000	⅛	⅛	⅛	....
Trans Air Tr	300	6¼	6¼	6¼	+ ⅛
Tr Lux D Pic	100	6	6	6	....
Tri Ut Corp.	1,400	4¼	3⅜	3⅜	— ⅛
Tung S L nw	100	8	8	8	+ 1
U					
UnitCh pic pf	100	22⅜	22⅜	22⅜	+ ⅛
Unit Cor war..	400	11⅞	11¼	11⅝	+ ⅛
Unit Found..	7,300	6¼	5½	6	....
United Gas ..	8,400	7¾	7	7	— ⅛
Do pfd	300	81¼	81	81	....
Do ws	200	2¾	2¾	2⅞	— ⅛
U S Dairy ...	1,100	5¼	4⅞	5¼	....
U S Overs..	100	20	20	20	....
UnilL & P A.	3,200	23⅜	23¼	23¼	— ⅛
Do cvt pfd.	100	91	91	91	....
Unit Milk Pr	100	1⅞	1⅞	1⅞	....
Uts Finis pr.	50	60	60	60	....
U S Foil B...	200	5½	5½	5½	— ⅛
Unit Ver Extd	7,000	12	9½	10	— ⅛
Univ Pict	100	4	4	4	....
Utah Metals ..	300	⅝	⅝	⅝	....
Util Equit ..	300	6¼	5¾	5¾	— ⅛
Util Ind	300	6⅞	6⅝	6⅝	— ⅛
Util Pow ..	1,100	8¾	8½	8⅝	....
Do ctfs	400	25	25	25	+ 1
Do pfd	100	83	83	83	....
V					
Vacuum Oil ..	3,900	44⅜	43⅜	43⅝	— 1¼
Van Camp P	300	5½	5	5½	+ ⅛
Vick Finance	300	5⅝	5⅝	5¾	+ ⅛
W					
Waitt & Bd A	200	16	15¾	16	+ 1
Walgreen Co..	100	20	20	20	— ⅛
Williams B O	900	9	9	9	....
Willow Cafet.	100	3½	3½	3½	— ⅛
Do pfd	400	23¼	21½	23½	+ 3½
Woolth F W.	36,700	11	10⅜	10⅝	— ⅜
Do pfd	200	5¼	5¼	5¼	....

*Ex dividend. †Ex rights.

DOMESTIC BONDS.

No. thous.	High.	Low.	Close.	Net chge.
4 Ala Pw 5s '56	104⅛	104⅛	104⅛+	⅛
13 do 4½s '67	98	97⅜	97⅜—	⅜
13 Am Cont 5s '43	81½	81½	81½—	1½
2 Alum Cp 5s '32	104¼	104¼	104¼+	⅛
13 Alum Ltd 5s '48	94½	94	94	1½
37 Am Com P 5s '49	78	74⅞	76	+ 1
4 Tm E P 6s A '57	66	65½	65½—	½
10 Am G & E 5s '28	99¾	99½	99½—	⅛
9 Am G&P 5s '53	69	67½	69	+ 2½
9 Am P&L 6s2016	105¾	104½	104½—	½
2 Am R M 4½s '33	93¾	93	93	....
92 Appal G 6s '45	94	93½	94	+ 2
20 do 6s B '45	50½	49½	50¼+	½
1 Asso El 4½s '58	88	88	88	— ⅛
1 A G&E 5½s '77	87	87	87	+ ⅛
10 do 5½s '38	70	68¾	67⅝—	2
14 do 5s '58	70	69½	69¾—	¼
29 do 5s '50	71	70¾	70⅝—	⅜
49 do 4½s '49	65	64	65	+ ⅛
25 Assoc Ray 5s '58	58¾	58	58	....
6 Asso T&T A '55	89	85½	89	....
14 A T U 5¼s '44	84¼	83¾	83¾—	1⅛
3 A T U 6s '33	100	100

Finance

Chicago Daily Tribune

THE WORLD'S GREATEST NEWSPAPER

Commerce

TUESDAY, JUNE 30, 1931. ** 25

TIME PAYMENTS 'SAFE' FORM OF MERCHANDISING

Delinquencies Seen Less in 1931.

BY O. A. MATHER.

Whatever the arguments both in favor and in condemnation of installment selling of merchandise, the experience of the last year or two goes that it is a safe form of merchandising. Purchasers of goods on the partial payment plan generally make good their contracts. Whether they complete their payments at the expense of other living costs is another and debatable matter.

The volume of installment sales in 1931 has been only slightly lower than in 1930, according to a review by Dominick & Dominick. Moreover, reports from leading finance companies indicate that the percentage of delinquencies and repossessions in the early part of this year actually declined, compared with the corresponding period of 1930.

About 12 Per Cent of Total Sales.

"It has become evident that the belief that total installment purchases would increase to levels out of all proportion to the national income was unfounded," the review continues. "The experience of the large finance companies have shown that installment sales are influenced by the same factors that govern retail sales in general. During periods of prosperity they increase, and during times of depression they diminish.

"At all times, the ratio of installment sales seems to remain fairly constant, with such purchases representing about 12 per cent of total retail purchases. The possible effects of installment selling on general business conditions were apparently overestimated by the earlier critics of the system. Actually, changes in the volume of installment sales appear to be the results of changes in underlying conditions and not causes. The soundness of installment credits has been amply demonstrated during the last year and a half."

Banks to Make Report.

Within the next week the banks of the country will make their mid-year reports. Naturally, the banks wish to make as strong a showing as possible and the weekly statement on the position of reporting member banks of the federal reserve system, issued yesterday by the reserve board, reports that the usual "window dressing" is being done.

During the week ended last Wednesday, these banks sold $43,000,000 of securities, although they bought $1,000,000 of government obligations. The strength of the stock market enabled the banks to accomplish moderate liquidation without disturbing the market. At the same time, these banks reduced their loans on securities by $7,000,000 and they also liquidated $6,000,000 of commercial loans. These operations strengthened the cash position of the banks and they probably will be carried further by the time the calls for reports on condition are issued.

New Air-Rail Service.

Combination air-rail service between eastern seaboard cities and Chicago and points west of Cleveland in connection with the New York Central line was announced yesterday by the Century Air Lines, Inc.

Through the reciprocal arrangement, which goes into effect at once, travel time between New York and Chicago is reduced to 16½ hours, a saving of 9 hours and 15 minutes as compared with all-rail schedules. The combination air-rail rates, it was announced, are comparable with the all-rail fare.

Inauguration of the arrangement makes it possible for travelers from New York to leave the rails at Cleveland and continue by air to Toledo, Detroit, South Bend, Ind., Chicago, Springfield, Ill., and St. Louis at a saving of time increasing with the distance. From west to east the passenger will reverse this procedure, boarding a plane at any of the six connecting cities and transferring to rail at Cleveland.

Western Newspapers Are Alert to Color Printing

BY SCRUTATOR.

Not long after the turn of the century newspaper publishers began experimenting with the use of color in their regular daily editions.

About all that these early attempts accomplished was to demonstrate that it was mechanically possible to print a daily newspaper with more than one color of ink. There was no active demand for color from advertisers, and publishers realized that color for regular use on ordinary presses was not to be had without expensive mechanical alterations. No one appeared to champion the cause of color and lead it to popular acceptance.

In the meantime color was making conquests in other fields. Sales of color advertising in magazines rose from less than $28,000,000 in 1919 to more than $83,000,000 in 1929.

Increases Sales Appeal.

Finding that color in merchandise increased its sales appeal companies used bright hues in their window displays, in posters, and in the goods itself and it wrappings. Customers bought more readily those products that were attractively colored and the people who produced them became aware that color had an economic as well as aesthetic value.

In 1923 THE TRIBUNE took the lead in promoting two color run of paper advertisements. In the following year 14 such pages were sold. In 1930, in the face of reduced business activity, the number of color pages increased to 32, and to date in 1931 42 have been published.

These results have stimulated nation-wide interest among publishers. Advertisers who had tried color in THE TRIBUNE demanded it in newspapers elsewhere. The result has been that many newspapers that had been experimenting became immediately sold on the new product and adopted it. Others that had not tried it were converted. Color came definitely into the daily paper.

Replies to a questionnaire recently sent out by THE TRIBUNE Business Survey to publishers throughout the United States and Canada show that out of 901 newspapers responding 130 used color in regular run-of-paper editions, and that more than 33 per cent of them have adopted it since 1928.

Each time a color page is printed by THE TRIBUNE one more press unit is used and one additional man is added to each crew. This amounts to nine men per run. More labor is required to prepare the presses. Thus the advent of color into newspaper offices throughout the country, in addition to stimulating sales and thereby increasing general business activity, directly creates more employment in the printing trades. It necessitates the building of special color units for presses, which also requires additional labor.

Western newspapers have been quicker to seize upon the new development than those in the east. The Minneapolis Journal has done some noteworthy work in printing full page advertisements in three colors. The Minneapolis Star is likewise active.

The Spokane Spokesman-Review printed its Christmas edition last year in three colors. The Lincoln [Neb.] State Journal has accomplised some artistic effects using yellow, red, and blue with black by employing reversible units with color attachments.

Uses Four Colors.

Down in Jacksonville, Fla., the Times-Union has put out pleasing combinations, using four colors of ink. The Hollywood [Cal.] News uses three colors successfully.

Smaller cities nearby have taken it up. These include the Janesville Gazette, Kewanee Star-Courier, Champaign News-Gazette, Peoria Transcript, and Benton Harbor News-Palladium.

The Des Moines Register, Omaha World-Herald, Rocky Mountain News, and Seattle Daily Times have blossomed into various hues.

At least 16 Canadian papers and two in Hawaii have gone into color. Down east progress has been slower, but some papers have taken it up. The Erie Dispatch is equipped to print three additional colors. The Troy [N. Y.] Times and Wilkesbarre Times-Leader have each appeared in two colors.

BORROWING BY MUNICIPALITIES FOR THE FIRST 5 MONTHS OF THIS YEAR BROKE ALL RECORDS

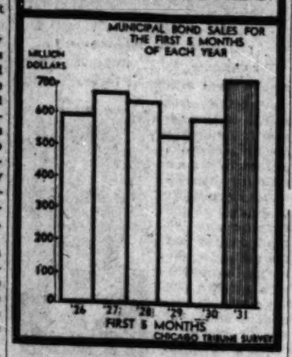

HOW STOCKS PERFORMED

	Yesterday.	Saturday.
Number of advances	165	380
Number of declines	410	131
Number of stock unchanged	117	127
Total stocks traded in	690	638

U. S. Finance Rainbow Fades as Treasury Deficit Rises

Washington, D. C., June 29.—(AP)—A financial rainbow that lasted ten years faded rapidly tonight for the richest government in the world.

Despite a half billion dollars in ready cash, the treasury reached the eve of the last day of the 1931 fiscal year with expenditures apparently topping collections by more than $800,000,000. The last year to close with a deficit was more than a decade ago.

Today's treasury statement, issued for the close of business June 26, showed a deficit of $868,278,858. Receipts for the year were $3,298,833,366 and expenditures $4,167,112,224. The net balance in the general fund was $502,438,034.

Whether any of the cash balance on hand would be applied to reducing the definit no official would say, but it has been the custom in the past to carry over a comfortable balance to meet expenditures until the Sept. 15 tax collections are received. Last year the balance carried over was $400,000,000, but then there was a surplus of $185,000,000.

Take Stock of Decrease.

As the last day of the year approached officials were able to take stock of the decrease in receipts and the increase in expenditures which brought about the deficit. On the receipt side of the ledger, customs taxes for the year had declined $110,000,000 to $374,000,000, while income taxes had dropped off $551,000,000 to $1,854,000,000 as compared with the preceding fiscal year.

Miscellaneous internal revenue dropped $60,000,000 to $564,000,000, a total decrease of $721,000,000 in the three chief items of government income.

Proceeds from the sale of surplus property dropped $13,000,000, Panama canal tolls fell off $1,000,000, payment by foreign governments on principal of their debts were $46,000,000 less, and income from various miscellaneous sources decreased $40,000,000 to $159,000,000.

Expenditures Increase.

On the other side of the ledger there was an increase in general expenditures of $221,000,000 to a total of $2,371,562,065. Chief among the important increases was the postal deficiency, which this year amounted to $133,579,676 as compared with $81,714,204 for the same period last year and the federal farm board, which this year has received $192,932,089 as compared with $137,567,057 last year.

SUMMARY OF THE DAY'S MARKETS

CHICAGO.

STOCKS—Lower. Bendix down 1¾ points.

WHEAT—Unsettled. Profit taking on bulges; close, ⅝@¾c higher on new crop and 2c up on June at 69c; July, 58@58¼c; September, 59¾@59⅞c; December, 64⅝@64½c. Receipts leading points 4,600 cars. Hedging sales heavy.

CORN—Higher. Close, ¼@1c above Saturday; July, 61½c; September, 60¾@60⅝c; December, 54⅝@54½c. Profit taking on bulge.

PRODUCE—Spot butter and eggs higher; November storage standards butter, 26½c; fresh standards, June, 23¾c; July, 24¼c. Eggs, storage packed firsts, June, 18c; refrigerator firsts, November, unchanged, [illegible] Idaho russet potatoes unchanged, $1.65; round whites, October, [illegible]c; Green mountain, off 4c, $1.6[illegible].

NEW YORK.

STOCKS—Lower. Call money, 1½ per cent. Volume, 2,100,000 shares. U. S. Steel declines 2¼ points.

COTTON—Lower. Profit taking; close near inside. Futures: Chicago, off 9@30 points; New Orleans, 32@37; New York off 26@37 points. Spots: New York, off 35 points, 10.35c; New Orleans off 30 points, 9.90c; Galveston, 10.05c; Houston, 9.90c.

STOCKS SUFFER SHARP SETBACK ON WALL STREET

Veterans Hold Pace Was Too Swift.

YESTERDAY'S AVERAGES

	High.	Low.	Last.	Net chge.
25 railroads	72.96	71.91	72.15	—1.30
25 industrials	314.84	307.72	308.96	—5.88
50 stocks	143.41	131.84	140.5	—3.58
50 stks. yr. ago	195.79	190.53	131.25	

BY FRED HARVEY.

[Chicago Tribune Press Service.]

New York, June 29.—The stock market suffered a rather sharp setback today. Between profit taking and

[Continued on page 27, column 2.]

RATIFY CENTRAL TRUST, REPUBLIC BANK COMBINE

Holders of more than two-thirds of the capital stocks of the Central Trust Company of Illinois and the National Bank of the Republic have ratified the plans for merging the banks into the Central Republic Bank and Trust company.

Officials of both banks announced last night that more than the amount of stock necessary to approve the consolidation now has been deposited and that arrangements for the actual physical merger of the banks now are being completed. The National Bank of the Republic will be moved into the present banking quarters of the Central Trust company at 208 South La Salle street within the next few weeks.

Directors of the West Highland State bank and the Auburn Park Trust and Savings bank, which closed on June 9, met in the office of State Auditor Oscar Nelson yesterday afternoon to discuss plans for reorganization. Following a study of the state bank examiner's report on the condition and assets of the bank, the directors of both institutions expressed the opinion that the loss, if any, to the depositors will be small after the final liquidation. Both bank are in the Bain chain. Deposits in the Auburn Park bank are $690,000 and in the West Highland about $1,000,000.

Around 1,200 depositors of the Albany Park National Bank and Trust company met last night in the Roosevelt High school, Kimball and Wilson avenues, to listen to reorganization plans for the institution. John J. Walsh, 39 South La Salle street, said that the audit had not been completed, as had been expected when the meeting was scheduled, and that definite plans must await its completion. Book value of assets, he said, was approximately $374,000 in excess of deposits. The liquidating value, however, has not yet been ascertained.

Trading in Raw Silk Sets New All Time High Record

New York, June 29.—(AP)—All previous records for volume of trades were broken Monday on the National Raw Silk exchange. A total of 5,730 bales changed hands, against a previous high total of 5,440. The volume of trading for the month so far brings June to second place, the volume being well in excess of 32,000 bales, exceeded only by January, when a total of 40,020 bales changed hands.

ASSERT PENNSYLVANIA GETS TRACKAGE RIGHTS ON NICKEL PLATE ROAD

[Chicago Tribune Press Service.]

New York, June 29. — The long awaited report of George T. Slade as arbitrator of the demand of the Pennsylvania railroad for trackage rights on the Nickel Plate will be submitted tomorrow to executives of the eastern railroads who are engaged in completing a plan for their consolidation into four systems. The report will call for the allocation of these rights to the Pennsylvania, although on what terms remained undisclosed today.

The question of the Nickel Plate trackage rights has been in the hands of Mr. Slade since early spring. About a month ago he left on his vacation, and it was the understanding in railroad circles that he would not be called on for his report earlier than midsummer. However, a decision by the executives that earlier solution of the consolidation problem was desirable caused a change in plans with the result that Mr. Slade resumed work on his report.

Trackage rights south of Lake Erie have been among the objects for which the Pennsylvania railroad has striven since the project for an eastern consolidation was first discussed. At one time, the Pennsylvania proposed that it obtain these facilities from the New York Central, but these proposals never attained their object. In recent years the Pennsylvania has sought to obtain this concession from the Nickel Plate. At first the Nickel Plate showed the same opposition to the demand as did the New York Central, but in recent months the Nickel Plate has changed its attitude.

As it stands now, the Van Sweringen interests are willing to grant the Pennsylvania the disputed rights on their Nickel Plate in return for transfer of the Lehigh Valley by the Pennsylvania to their Chesapeake and Ohio Nickel Plate system. However, the New York Central has strenuously opposed such a transaction and will now give it consideration only in deference to the principle of arbitration.

Charter Yount-Lee Pipe Line Co.; Capital Is Million

The Yount-Lee Pipe Line company has been chartered, with chief executives of the Yount-Lee Oil company as incorporators. It is capitalized at $1,000,000 and will hold interest jointly with the Sun Pipe Line company in a $2,000,000 pipe line to be laid from East Texas to Beumont.

BANKS IN GARY AND BERWYN ARE FORCED TO CLOSE

State Auditor Oscar Nelson yesterday closed the Twelfth Street State bank of Berwyn at the request of the board of directors, who held a special meeting Sunday night. At the last bank call deposits were $560,000. The capital is $100,000 and the surplus is $50,000.

The Gary Trust and Savings bank of Gary, Ind., was closed yesterday and its affairs were turned over to Thomas D. Barr, chief deputy state bank commissioner. The capital stock of the company is $100,000 and the deposits totaled $825,000.

The University State bank has declared its regular dividend of $3, payable July 1 to stock of record June 29. C. W. Hoff, president, states that the bank has increased its deposits by more than $200,000 during the last two weeks.

Canadian Pacific Ry. Shows Gain in Earnings

MONTREAL, QUE., June 29.—(AP)—The earnings of the Canadian Pacific railway for the month of May were $2,446,945, against $1,206,621 in May, 1930. The increase of $239,324 was the first since January.

The gain in net resulted from economies in operation. Gross earnings at $2,464,350 for the month were $2,932,000 below the corresponding month of 1930. Operating expenses were cut from $13,810,281 in May, 1930 to $10,000,000 in May this year.

For the five-month period ended with May, gross earnings were $58,000,000, a decline of $11,148,054.

Ten Years Ago in Finance

Some idea of the financial needs of the railroads was given when a senate investigation committee was informed that $561,000,000 worth of railroad securities, including $411,000,000 worth of bonds, has been issued with the approval of the interstate commerce commission within the past year.

The Chicago, North Shore and Milwaukee road earned $433,011 applicable to stock last year as compared with $431,839 in 1919.

Total loadings of the Santa Fé railroad for the week were 26,005 cars, compared with 24,660 for the previous week and 28,935 for the same week last year.

Call money advances to six per cent in the New York Stock Exchange. Stocks continue to advance irregularly. U. S. Steel rises to 75.

No change either for the better or worse is indicated in the midweek reviews of the iron and steel trade. The Iron Age says adjustments of wages in the industry tend to keep step with changes in prices. Operations are estimated at 15 to 25 per cent of capacity for independents and 30 per cent for U. S. Steel corporation.

WHAT FIFTY STOCKS DID

DECLINES.			
Air Reduc	2¼	Kennecott Cop	2⅜
Allied Chem	4¼	Loews Inc	⅜
Am Can	2½	Mont Ward	⅜
Am For Pw	2⅜	Nash Motors	⅜
Am T & T	3¾	Nat P & L	1⅛
Anaconda	1⅜	N Y Central	⅜
Atchison	7⅜	No Amer	2⅛
Auburn	7½	Penn R R	2⅛
Balt & Ohio	2⅜	Pub S of N J	1⅛
Beth Stl	⅛	Radio Co	1⅛
Case J I	⅜	Sears Roeb	2⅜
Chrysler Mot	1¼	Southern Ry	1⅜
Cons Gas	3½	Stand Gas	1⅜
Du Pont de N	2⅜	Stand Oil N J	1¼
Eastman Kod	⅝	Union Carbide	1½
Elec P & L	1¼	Union Pac	⅝
Gen Elec	1⅜	United Corp	1⅜
Gen Motors	⅛	U S Steel	2¼
Houston Oil	2½	Vanadium	1⅜
Int Harvester	1⅜	Whse Elec	2⅛
Int Tel & Tel	1⅜	Woolworth	2
Johns Manv	3¼	Worth Pump	2⅜
ADVANCES.			
Am Chicle	½	Int Shoe	1¼
Hudson Man RR	1¼	Nat Biscuit	⅛
Indus Rayon	⅜	Unit Aircraft	1⅛

U. S. TREASURY STATEMENT

WASHINGTON, D. C., June 29.—The following is a statement of the condition of the United States treasury on June 26:

Income to date this year	$3,298,833,366
Income to date last year	4,163,052,095
Decrease	$864,218,729
Outgo over income this year	$868,278,858
Income over outgo last year	211,180,613
Balance general fund today	502,438,034
Balance gen. fund previous day	508,591,572
Decrease	$6,153,538

Suggested Investments

These issues of bonds have been selected by this bank for its own investment. They offer the high degree of security, broad diversification and ready marketability which we recommend as a guide for prudent investment.

MUNICIPAL BONDS

Amount	Name of Issue	Investment Return at Present Market Price
$ 50,000	State of Illinois 4% Bonds. Due March 1, 1947 and March 1, 1950	3.60%
100,000	State of California 4% Veterans Welfare Bonds. Due February 1, 1940 to February 1, 1952	3.45% to 3.55%
100,000	State of Minnesota 3¾% Highway Bonds. Due July 15, 1943 and July 15, 1947	3.60%
50,000	State of Oregon 4% Bonds. Due April 1, 1952	3.65%
100,000	Sioux City, Iowa 3¾% Refunding Bonds. Due July 1, 1937 to July 1, 1948	3.55% to 3.60%
50,000	Ramsey County, Minn. 3¾% City Hall & Court Hse. Bds. Due June 1, 1944 to June 1, 1951	3.60%
75,000	Jackson County, Missouri 4½% Bonds. Due July 15, 1946	3.75%
200,000	St. Louis, Missouri 4% Bonds. Due May 1, 1944 to May 1, 1951	3.60%
150,000	New York City, New York 4¼% Bonds. Due March 1, 1956 to March 1, 1981	3.875%
50,000	Philadelphia, Pennsylvania 4% Bonds. Due February 27, 1981 Optional 1951	3.75%
50,000	Marathon County, Wisconsin 4½% Bonds. Due March 1, 1945 and March 1, 1946	3.80%
100,000	Milwaukee, Wisconsin 4½% Bonds. Due July 1, 1944 to July 1, 1951	3.60%
25,000	City and County of Denver, Colorado 4¼% Bonds. Due May 1, 1951	3.75%
50,000	Fort Worth, Texas 4½% Bonds. Due February 1, 1958 to February 1, 1968	4.20%
50,000	Houston, Texas 4¼% Bonds. Due May 10, 1960 to May 10, 1967	4.25%
25,000	Phoenix, Arizona 4½% Bonds. Due July 2, 1949	4.25%

PUBLIC UTILITY BONDS

Amount	Name of Issue	Investment Return at Present Market Price
$500,000	American Telephone and Telegraph Company 5% Debentures. Due February 1, 1965	4.50%
100,000	Bell Telephone Company of Canada First Mortgage 5% Bonds. Due June 1, 1957	4.57%
300,000	Commonwealth Edison Company First Mortgage 4% Bonds. Due March 1, 1981	4.25%
150,000	Illinois Bell Telephone Co. First and Refunding Mortgage 5% Bonds. Due June 1, 1956	4.56%
100,000	Public Service Co. of Northern Ill. First Lien & Ref. Mtg. 5% Bonds. Due May 1, 1966	4.70%
500,000	Western Union Telegraph Company 5% Bonds. Due March 1, 1960	4.85%
100,000	Western United Gas and Elec. Co. First Mortgage 5½% Bonds. Due December 1, 1[illegible]	5.20%

INDUSTRIAL BONDS

Amount	Name of Issue	Investment Return at Present Market Price
$150,000	American Smelting and Refining Co. First Mortgage 5% Bonds. Due April 1, 1947	4.77%
150,000	Crane Company 5% Sinking Fund Notes. Due August 1, 1940	4.72%
200,000	Gulf Oil Corporation of Pennsylvania 5% Debentures. Due December 1, 1937	4.65%
400,000	Inland Steel Company First Mortgage 4½% Bonds. Due February 1, 1981	4.77%
100,000	Jones & Laughlin Steel Company First Mortgage 5% Bonds. Due May 1, 1939	4.25%
100,000	Marshall Field and Company 4½% Debentures. Due January 1, 1940	4.70%
500,000	Standard Oil Company of New Jersey 5% Debentures. Due December 15, 1946	4.67%
200,000	Sinclair Pipe Line Company 5% Bonds. Due October 1, 1942	4.90%
200,000	Swift and Company 5% Notes. Due September 1, 1940	4.87%

RAILROAD BONDS

Amount	Name of Issue	Investment Return at Present Market Price
$300,000	Baltimore & Ohio R. R. Co. Refunding & General Mtg. 5% Bonds. Due December 1, 1995	4.90%
500,000	Canadian Pacific Ry. Co. 4½% Equipment Trust Certificates. Due December 1, 1939 and December 1, 1940	4.10%
100,000	Chesapeake and Ohio Ry. Co. 4½% Equipment Trust Certificates. Due May 1, 1940	3.90%
100,000	Cleveland, Cincinnati, Chgo. & St. Louis Ry. Co. Genl. Mtg. 4% Bds. Due June 1, 1993	4.27%
200,000	Great Northern Railway Company General Mortgage 4½% Bonds. Due July 1, 1977	4.67%
250,000	Louisville & Nashville R. R. Co. First & Refunding Mtg. 4½% Bonds. Due April 1, 2003	4.60%
500,000	New York Central R. R. Co. 4½% Equipment Trust Certificates. Due May 15, 1939 and May 15, 1940	3.75%
100,000	Northern Pacific Railway Company Prior Lien S. F. 4% Bonds. Due January 1, 1997	4.20%
250,000	Pennsylvania Railroad Company General Mortgage 4½% Bonds. Due June 1, 1965	4.40%
150,000	Southern Pacific R. R. Co. First & Refunding Mortgage 4% Bonds. Due January 1, 1955	4.20%
100,000	Union Pacific R. R. Co. First Lien & Refunding Mortgage 4% Bonds. Due June 1, 2008	4.10%

CANADIAN BONDS

Amount	Name of Issue	Investment Return at Present Market Price
$100,000	Dominion of Canada 4% Bonds. Due October 1, 1960	4.25%
100,000	Montreal Metropolitan Commission 5% Bonds. Due May 1, 1966	4.60%
200,000	Province of Ontario, Canada 4½% Debentures. Due May 15, 1947	4.35%

First Union Trust and Savings Bank

Affiliated

The First National Bank of Chicago

Building with Chicago Business Since 1863

Dearborn, Monroe and Clark Streets

NARROW DEMAND FOR LIVE STOCK LOWERS PRICES

Hot Weather Hits Market for Fresh Meats.

CHICAGO LIVE STOCKS

HOGS.

Receipts, 40,000; shipments, 8,000.

Bulk of sales	$5.50@7.25
Heavy butchers	5.75@7.10
Butchers, 180@250 lbs.	6.90@7.45
Medium weights	7.00@7.25
Heavy and mixed packing	4.75@5.40
Rough and heavy packing	4.10@4.75
Light, 160@180 lbs.	7.00@7.45
Selected, 140@150 lbs.	7.10@7.40
Pigs, inferior to best	5.25@7.25

CATTLE.

Receipts, 12,000; shipments, 4,500.

Prime steers, 1,000@1,500 lbs.	$7.25@8.50
Good to choice, 1,050@1,450 lbs.	6.75@8.25
Poor to choice, 700@1,000 lbs.	5.50@8.50
Yearlings, fair to best	6.50@8.50
Bulk of sales	6.75@7.75
Low grade killing steers	4.75@5.50
Fat cows and heifers	4.00@8.25
Canners and cutters	2.00@3.00
Calves, poor to choice	4.50@8.00
Stockers and feeders	5.00@7.50

SHEEP AND LAMBS.

Receipts, 12,000; shipments, 1,500.

Wethers, poor to choice	$2.00@4.00
Ewes, poor to choice	1.00@2.00
Yearlings, poor to choice	3.75@6.25
Western range lambs	6.00@7.75
Western feeding lambs	5.00@6.00
Native lambs, fair to best	5.50@7.75
Native lambs, culls	4.00@4.75

COMPARATIVE PRICES.

HOGS—Bulk of sales yesterday	$5.50@7.25
One month ago	5.40@6.20
One year ago	8.50@9.20
Top yesterday, $7.45; average $6.30.	
CATTLE—Bulk of sales yesterday	$ 6.75@ 7.75
One month ago	6.35@ 7.25
One year ago	9.50@10.75
SHEEP—Western range lambs	$ 8.00@ 7.75
One month ago	7.75@10.25
One year ago	10.00@11.50
Top yesterday, $7.75; average, $6.85.	

Estimated receipts at Chicago today: Cattle, 5,000; hogs, 40,000; sheep, 9,000.

Moderate supplies, extremely hot weather and narrow demand formed the combination that enabled buyers to slash quotations of hogs and lambs again yesterday. The latter dropped to the lowest levels in about 17 years and show losses of $2.50@2.75, compared with the high point early in June.

Cattle receipts were unusually small, but salesmen were hard pressed to hold the market in line with last week's close. High temperatures have cut the demand for almost all classes of meats, particularly fresh meats.

Unevenness in hogs ranged from steady to 35c lower, best lightweights holding almost steady at the opening. The top prices showed only 5c loss at $7.45, while the general average came down 15c at $6.30, although many loads of hogs exceeding 300 lbs in weight, and packing sows showed 25@35c loss at the finish, the low point of the day.

About 10,000 were still in the pens, many almost without bids. The range of prices reached a new wide point, the spread between common rough "packers" and the extreme top sorted light, amounting to $3.35, against $2.70 a week ago and $2.20 two weeks ago. Fancy 170@200 lb. averages topped the market, while prime 400 lb butchers were sold later at $5.25 and odd head of extremely heavy sows down to $4.10.

Summer Hogs Bid $7.50.

Lightweight hogs for delivery during July, August, and September carried bids of $7.50 on the futures market yesterday, but the lowest offer to sell was $8.00. Mediums and heavy for September delivery were also bid $7.50 and offered at $8.00. On the "to arrive" market lightweights for today's delivery were bid $7.25.

Cattle receipts yesterday were smallest for Monday since March. The total at Chicago at 12,000, compared with 20,636 a week ago and with 20,724 two weeks ago. Demand was lacking, however, and prices were largely in line with the close of last week. A few fancy yearlings showed slight gains, but weakness later offset the strength at the opening. Outlet for beef has been narrow since the heat wave started, and all dealers report a good carryover.

There is an accumulation of big carcasses on the wholesale trade and the market is in need of light supplies if prices are to hold steady. Choice 905@1,015 lb yearling steers topped the list at $8.35 yesterday, and 1,237 lb averages brought $8.00, top for medium weights.

Oregon Lambs at $7.75.

Lambs from Oregon ranges headed the price list yesterday when they sold at $7.75, the top for the day, which was also the lowest price for this time of the year since about 1914. Losses of 25@50c were general in the lamb market, sorted strong weight natives going around $7.50, with one lot to a city butcher at $7.75. Supplies cleared quickly after the lower price basis had been established and some strength was noted at the finish.

According to reports there is a good demand for lamb from well finished stock on the wholesale market, but plain carcasses which deteriorate quickly are hard to dispose of. Aged sheep were steady, while yearlings declined 25c. Supplies are moderate for this time of the year but yesterday's total at seven points was second smallest for Monday since last summer.

Jewel Tea Reports Sales; Reorganize Sales Dept.

The Jewel Tea company yesterday reported sales for the four weeks ending June 13 of $1,031,723.53, as compared with $1,136,040.14 for parallel weeks in 1930, a decrease of 9.18 per cent. The average number of sales routes for parallel weeks in 1931 was 1,312 and in 1930, 1,242. Sales for the first twenty-four weeks of 1931 were $6,450,660.23, as compared with $7,341,979.95 for a like period in 1930, a decrease of 11.73 per cent. For those weeks the average number of routes in 1931 was 1,294, and in 1930, 1,229.

Jewel Tea company yesterday announced the reorganization of its sales personnel. Robert F. Walker has been named sales manager and will be named a director and vice president of the firm, it was announced. He succeeds J. C. Regan, resigned. Other new officers named are, C. W. Kaylor, assistant sales manager; Robert W. Muir, director of personnel; George Barrett, director of publications; J. F. Schlipper, Kansas City district sales manager. The shakeup was due to executive dissatisfaction with recent conduct of affairs, it was said. With the exception of Mr. Walker, who has been head of an advertising agency, all of the new appointees come from within the organization.

NEW YORK BOND TRANSACTIONS

Monday, June 29, 1931.

Total sales, par value..........$8,900,000 — Total sales 1931 to date..$1,417,700,000

Year ago ....9,200,000 — Total sales 1930 to date.. 1,473,900,000

UNITED STATES GOVERNMENT WAR LOANS.

Sales in thous.	Issue—	High.	Low.	Last.	Net chge.	Closing— Bid.	Closing— Asked.	Yield.	June 30, 1930.
53½	Liberty 3½s 1932-'47	102.19	102.16	102.18+	.2	102.18	102.19	.78	100.3
18	Liberty 1st C 4¼s 1932-'47	103.13	103.10	103.10	..	103.11	103.13	.68	102.3
1	Liberty 1st C 4¼s reg	103.7	103.7	103.7 —	.3	......	......	......	......
175	Liberty 4th 4¼s 1933-'38	104.24	104.22	104.24	..	104.23	104.24	2.12	102.28
11	Liberty 4th 4¼s reg	104.27	104.19	104.19—	.4	......	......	......	......
2	U S Treasury 3¾s 1946-'56	106.7	106.7	106.7 —	.7	106.6	106.12	3.21	106.1
11	U S Treasury 3⅜s 1943-'47	102.30	102.28	102.30+	.4	102.20	102.28	3.09	......
16	U S Treasury 3⅜s 1940-'43	102.28	102.27	102.27+	.1	102.20	102.26	3.02	......
48	U S Treasury 3⅜s 1941-'43	102.28	102.19	102.28+	.2	102.20	102.26	3.04	......
88	U S Treasury 3⅛s 1946-'49	101.7	101.2	101.6 +	.5	101.3	101.5	3.03	......

Note—Fractions on United States government bonds, including net changes, are quoted in thirty-seconds of 1 per cent.

DOMESTIC.

No. thous.	High.	Low.	Close.
4 Abr & Stras 5½s '43	99⅝	99⅝	99⅝
11 Alleg Corp cv 5s '44	76⅛	76	76
2 Allis Chal 5s '37	101	101	101
4 Am Ag Ch 7½s '41	102⅝	102⅝	102⅝
3 Am Beet Sug 6s '35	31	30¾	31
9 Am Chain d 6s '33	99	99	99
1 Am Cyn 5s '42	85	85	85
71 Am&Forg P 6s 2030	80⅛	79⅝	80¼
6 A IG Ch cv 5½s '49	100⅝	100⅝	100⅝
15 A Int Cor cv 5½s '49	89⅛	88½	88½
20 Am Metal 5½s '34	85½	85	85
5 Am Nat G 6½s '42	19⅝	19	19
15 Am S & R 5s '47	102¼	102	102
3 Am Sug 6s '37	105	104⅝	104⅝
31 Am T & T 5½s '43	110	109⅛	109⅝
52 do s f 5s '60	107⅝	107⅛	107¼
19 do col 5s '46	106⅝	106	106½
53 do deb 5s '65	107⅝	107⅛	107⅝
12 do cv 4½s '39	134⅛	132¼	132¼
4 A W W & E 5s '34	102⅝	102⅛	102⅝
2 do 6s '75	105	104⅝	105
7 A Wr Pap 1st 6s '47	57	57	57
2 Anglo Ch C N 7s '45	63½	63	63½
1 Antila C Az 7½s '39	26	26	26
10 Arm&Co r e 4½s '39	81½	80¼	80¼
24 do of Del 5½s '43	70	66	70
29 A T & S F g 4s '95	99½	99	99⅜
4 do cvt 4s 1905	97	96½	97
6 do cvt 4½s '48	116	115¼	115..
5 Atl C L 1st c 4s '52	96⅝	96⅝	96⅝
1 Atl G & W I cl 5s '59	58	58	58
4 Atl Ref d 5s '37	101⅝	101⅝	101⅝
15 B & O ref 6s C '95	108⅛	108	108
14 do 1st gld 5s '48	107¼	107⅛	107⅛
12 do ref 5s '95	100⅝	100	100
16 do deb 5s D 2000	100⅛	99⅝	99⅝
32 do 4½s '33	100¼	100⅛	100⅛
9 do cv 4½s '60	91⅛	91	91⅛
6 do gold 4s '48	98½	98½	98½
1 do 4s T & C div '59	85	85	85
10 do 5s s w div '50	103	103	103
1 Bar Co Az 7½s '37	25	25	25
2 Beldg Hem 6s '36	94¼	94¼	94¼
3 B T of Pa 5s B '48	108½	108⅛	108⅛
7 Bens I L 6s '46	98½	98½	98½
1 Beth Stl rfg 5s '42	103⅝	103⅝	103⅝
4 Bos & Me 1st 5s '67	98⅛	98⅛	98⅛
8 do 5s 2d ser '55	98⅛	98⅛	98⅛
27 Brk M Tr 6s '68	102¼	102	102¼
26 Brw U El 1st 5s'50	90¼	90¼	90¼
3 Brk U G 5s '45	111	111	111
1 do deb 5s '50	104⅜	104⅜	104⅜
3 Bush Ter con 5s '55	81⅝	81⅝	81⅝
2 Bush Ter Bldg 5s'60	99	99	99
5 B CR&N 1st 5s '34	102	102	102
10 Cal Pet 5½s '38	89⅝	89⅝	89⅝
5 do 5s '39	84½	84½	84½
6 Can Nat 5s July '69	106⅛	106⅛	106⅛
14 do 5s Oct '69	106⅛	106	106⅛
12 do 4½s '54	100⅝	100¼	100⅝
10 do 4½s '57	100⅝	100⅛	100½
15 do 4½s '68	100⅝	100⅛	100⅛
11 do 4¾s '55	103	102⅛	102⅛
7 Can N Ry 7s '40	113	113	113
2 do 6½s '46	119⅝	119⅝	119⅝
7 do 4½s '35	102	102	102
4 Can Pac d 5s per.	86½	86	86
1 do col tr 4½s '46	100	100	100
13 do col tr 4½s '60	98	98	98
12 do 5s '44	105⅝	104½	105⅝
9 do col tr 5s '54	102½	102½	102½
2 Cent Dis Tel 5s '43	106	106	106
2 C of Ga 1st 5s '45	103⅝	103⅝	103⅝
4 Cent Pac gtd 4s '49	98⅛	98⅛	98⅛
1 do gtd 4s reg	96	96	96
4 do gtd 5s '60	102⅛	102¼	102¼
4 C RR of NJ 5s'87	113⅛	113⅛	113⅛
16 Cert Pr 5½s '48	47	46	46
4 Ches Corp 5s '47	98⅛	98⅛	95½
5 C & O gen 4½s '92	104⅝	104⅝	104⅝
25 do r&i 4½s B '95	101⅛	101⅛	101⅛
2 do 2d 4s R&A d '89	92⅛	92⅛	92⅛
1 C & A 3s '49	67⅛	67⅛	67⅛
3 C B & Q g 4s '58	99⅛	99	99⅛
6 do 4s Ill div '49	99⅛	99⅛	99⅛
11 C & E I gen 5s '51	36⅛	35	35
4 Chi & E 1st 5s '82	105⅛	105	105⅛
36 Chi G W 4s '59	66⅛	66	66⅛
5 Chi M&StP 4½s C'89	94	94	94
1 do 4¾s ser F '89	95	95	95
1 do gen 3½s '89	73½	73½	73½
38 C M StP&P 5s A '75	66	65	65⅛
37 do adj 5s 2000	28	26⅞	27
2 C&N W 1st&r 5s2037	93⅛	93⅛	93⅛
22 do cv 4¾s ser A '49	79½	79	79
7 do gen 4s '87	87	87	87
20 C RI&P rfg 4s '34	93⅝	93½	93⅝
9 do cv 4½s '60	80	79	80
6 C & W I 5½s '62	104⅛	104⅛	104⅛
10 do 4s '52	90⅝	90⅛	90⅛
1 Childs Co d 5s '43	74	74	74
16 Chile Cop d 5s '47	88⅛	87⅛	87⅛
2 Cin G&E 1st 4s '68	96⅛	96⅛	96⅛
1 CCC&StL r 6s C'41	105	105	105
1 do 4½s E '77	97⅛	97⅛	97⅛
1 Clev U T 5s '73	106⅛	106⅛	106⅛
2 Colon O cv 6s '38	54	54	54
2 Colo&Sou r 4½s '35	100⅛	100⅛	100⅛
3 do gen mtg 4½s A '80	87	87	87
3 Col G&E 5s '52 Apr	98	97⅛	97⅛
52 do 5s '52 May	97⅛	97⅛	97⅛
59 do 5s '61	96⅝	96⅛	96⅝
3 Col Ry P&L 4½s '57	99	99	99
4 Comml Cred 6s '34	100¼	100¼	100⅛
2 do 5½s '35	97	96½	97
2 Con Cl of Md 5s '50	35½	35	35
25 C G of NY 5½s '45	107⅛	107	107
49 do 4½s '51	101⅛	101⅛	101⅛
1 Con G Chi 5s '36	104⅛	104⅛	104⅛
2 Cons Pw 5s '52	106⅛	106⅛	106⅛
2 Cont Corp 6s '46	56⅝	56⅝	56⅝
1 Corn Prod 5s '34	105	105	105
2 Crown WP 1st 5s '51	86	86	86
2 Crown Zell 6s '40ww	64⅝	64⅝	64⅝
5 Cuba 1st 5s '52	58½	58½	58½
16 Cuban C Pr 6s '50	12¼	11	11
23 Del&Hud rfg 4s '43	96⅝	96⅝	96⅝
5 Denv G&E L 5s '51	104⅛	104⅛	104⅛
3 do 5s '51 stpd	103⅝	103⅝	103⅝
12 Denv&RG 1st c 4s'36	93½	93½	93½
10 Den&RG W 5s '55	63	61	61
12 do ref&imp 5s B '78	71	70⅞	70⅞
1 Det Ed 5s '33	103⅝	103⅝	103⅝
36 do 4½s '61	103⅝	103⅝	103⅝
45 do 4½s '61 w i	103⅝	103⅝	103½
10 do ref 5s '49	107	107	107
15 do g & r 5s C '62	107⅝	107⅝	107⅝
15 Dodge Bros 6s '40	91	90	91
3 Dul & Ir R 5s '37	103⅛	103⅛	103⅛
33 Duques Lt 4½s '67	104⅛	104⅛	104⅛
5 East Cuba S 7½s '37	33	33	33
5 Ed El of B c 4s '39	100½	100½	100½
19 Erie ref 5s '67	80	79⅛	79⅛
75 do ref&imp 5s '75	80	79⅛	79⅛
66 do gen lien 4s '96	77	76	76
1 Fed L&T 6s B '54	94	94	94
6 Fl E C 5s '74	23	21½	21½
2 do 4½s '59	72	72	72
1 Gannet 6s '43	73⅝	73⅝	73⅝
5 Gen A In 5s s A'52	86	86	86
19 Gen Bak d 5½s '40	98⅜	97⅝	98
22 Gen M Ac 6s '37	103⅝	103⅝	103⅝
5 Gen Pet 5s '40	102⅝	102⅝	102⅝
11 GenThEq cv d 6s '40	40⅛	39	39½
1 Gen Stl Cast 5½s'49	87	87	87
4 Goodrch R 6½s '47	97⅝	97½	97⅝
84 do deb 6s '45	66½	65	65
17 Gdyr T 1st c 5s '57	92	91	91¼
7 Grd Tk Ry 7s '40	112⅝	112⅝	112⅝
10 do 6s '36	108¼	108	108
14 Grt Nor 7s '36	110	109⅝	110
8 do 5½s '52	108⅛	108	108
3 do 5s '73	102⅝	102⅝	102⅝
2 do 4½s '76 D	95⅝	95⅝	95⅝
15 do 4½s '77 E	96	95¼	96
5 do 4¼s '61	99⅝	99½	99½
1 Havana Elec 5s '52	43½	43½	43⅛
3 HousOTex5½s A '40	89	88	88
5 HudsonCoal 5s '62	60	59	60
2 Hud&Man ref5s A '57	98⅝	98⅛	98⅝
25 do adj inc 5s '57	79	78⅝	78⅝
20 HumbleOil 5½s '32	102⅝	102¼	102¼
5 do 5s '37	101⅛	101	101
1 IllBellTel rfg 5s '56	106	106	106
25 IllinoisCen gd.Ks 566	83¼	82½	83
17 IC&CStL&NO j5sA'63	88	87½	88
40 Inland St 4½s '78 A	95	94½	94½
15 do 4¾s '81 B	94½	94½	94½
27 InterboRaTr 7s '32	92⅛	92⅝	92⅝
12 do 6s '32	60⅝	60½	60½
40 do ref 5s '66	73¼	72½	72½
27 do ref 5s '66 stpd	74	72	72½
1 Int Cement 5s '48	87½	87½	87½
3 Interna&GW 1st6s'52	88½	88¼	88½
1 do adj 6s '52	53⅛	53⅛	53⅛
11 IntHydroElec 6s '44	80	78	78
15 Int Match 5s '47	90⅛	90	90⅛
42 do cv 5s '41	96⅛	95¼	95¼
28 Intern Pa 5s A '47	72⅛	72	72
10 do ref 6s '55	57	56	57
19 IntT&T deb 5s '55	86½	86	86½
16 do cv 4½s '39	94	93½	93⅛
21 do deb 4½s '52	81⅛	80⅛	80⅛
5 InvestorsEq5s'48 ww	70	70	70
1 KCFtS&M 4s '36	92½	92½	92½
10 KanCi P & L 4½s'61	105⅛	104½	105⅛
5 KasCitySo1st 3s '50	77	77	77
5 do 5s '50	93	93	93
2 KanCityTer1st4s '60	97⅛	97⅛	97⅛
13 KansasG & E 4½s'80	97⅛	96⅝	96⅝
1 Keith B F 6s '46	64⅛	64⅛	64⅛
1 Kendall5½sA '48 ww	57⅛	57⅛	57⅛
1 LaclGStL5½s C '53	101	100½	100½
26 Lautaro Nit 6s '54	50	48	48
26 LehighC&N4½s'54 C	101	100½	100½
1 LehVal Penn 5s2003	104⅜	104⅜	104⅜
10 do Pa con 4½s 2003	99	99	99
2 do con 4s 2003	87	87	87
6 Loews Inc 6s '41	97⅛	97	97⅛
6 LongIsland ref 4s'49	95⅝	95⅛	95⅛
16 Lorillard Co 5½s '37	97⅛	97	97⅛
2 do 5s '51	93⅝	93⅛	93⅝
16 Lou&Ark 5s A '69	55⅛	55	55
8 LouisG&E rfg 5s '52	106⅛	106	106
5 Lo&N1st&r4½s 2003	97⅛	97⅛	97⅛
10 do unified 4s '40	99	98⅝	99
29 McKesson&R 5½s '50	77⅝	76½	77⅛
9 ManRy con 4s '90	60	59	60
1 ManilaEl So L 4s '59	65	65	65
11 MarketStRy 7s '40	95⅝	95⅝	95⅝
2 Metro Edison 5s '53	105⅝	105⅛	105⅛
1 do 4½s D '68	101	101	101
11 MidvaleSteel 5s '36	103	102⅝	102⅝
31 MilwElRy&L 5s '61	103⅛	103⅛	103⅛
6 do 5s '97	103⅝	103	103⅝
13 MStP&SSM 6½s '31	98⅛	98	98⅛
2 MK&T pr 5s A '62	96	96	96
7 do adj 5s '67	80½	80	80½
1 do 1st 4s '90	88	88	88
28 MoPac1st rfg5s '65	88⅛	88	88
28 do 1st&rfg 5s '80	86⅛	86⅛	86⅛
78 do cv 5½s A '49	79⅝	79¼	79¼
6 do gen 4s '75	63½	62⅝	63½
2 MontPw 5s A '43	104⅛	104	104⅛
1 do deb 5s '62	102⅛	102⅛	102⅛
15 MontrealTy col5s '41	100⅛	100⅛	100⅛
7 Morris&Co1st4½s '39	69⅛	69⅛	69⅛
35 NatDairyPr 5¼s '48	102	101⅛	102
2 NatRadiator6½s '47	15¼	15⅛	15¼
1 NatRRMex 4½s '26	4	4	4
2 Newberry 5½s '40	85⅝	85⅝	85⅝
20 NewET&T4½s B '61	106	106	106
16 NJ P&L 4½s '60	102	101⅛	102
9 do 5s B '55	92	92	92
1 NOrlT&M 5s B '54	68½	68½	68½
5 NYC&HR deb 6s '35	106	105⅛	105⅛
16 do 5s 2013	104⅛	103⅛	103⅛
3 do rfg&im 4½s 2013	98	98	98
57 do r&i 4½s2013 new	97⅛	97⅛	97⅛
17 do deb 4s '34	101⅛	100⅛	100⅛

No. thous.	High	Low.	Close.
1 do deb 4s '42	100¼	100¼	100¼
2 do con 4s '98	93	93	93
11 do rfg 3½s '97	85	84⅛	84⅛
5 NYC&StL 6s notes'32	95	95	95
11 do 5½s A '74	90½	89½	90
9 do ref 4½s C '78	78⅛	78½	78½
20 do 1st 4s '37	99⅛	99	99
6 NYConnRys 4½s '53	102⅝	102	102¼
1 NYDock Co 4s '51	73	73	73
1 NYEdison 6½s '41	115⅝	115¼	115⅝
4 do 1st ref 5s '44	107	105⅝	107
1 NYGELH&P pm4s'49	100	100	100
4 NYH&H clt 6s '40	105½	105⅝	105½
5 do cv 6s '48	117½	117½	117½
6 do 4½s '67	94	93½	94
1 do con Rys 4s'55 J&J	76	76	76
1 NY&NJ Tel 5s '32	101¼	101¼	101¼
16 NYO&W1st ref4s '92	58½	58	58½
10 do gen 4s '55	50	50	50
23 NYRysInc 6s '65	3½	3½	3½
4 do 6s A '65	59	57	59
6 NY&RichGas 6s '51	106	106	106
12 NYTel deb 6s '41	106	105⅝	106
7 do 6s '49	110¼	110¼	110¼
13 NYTrapRk 6s '46	94¼	93½	94
10 NYW&Bos 4½s '46	83	83	83
1 NiagFallsPw 5s '32	101	101	101
6 NiagShCpMd5½s '50	95½	95	95
17 NorfSou ref 5s '61	27	26	27
14 Norf&W con 4s '96	100	100	100
10 NAmerican 5s '61	100	99⅝	100
1 N AmCement 6½s '40	40½	40½	40½
6 NAmEd deb5½sB '63	103⅝	103⅝	103⅝
11 do deb 5s C '69	101⅝	101¼	101¼
3 NoOhioT&L 6s '47	106	105⅝	106
1 Nor Pac 6s 2047	110¼	110¼	110¼
4 do pr lien 4s '97	95¼	95¼	95⅛
11 do gen 3s 2047	68	67½	68
3 No Sts Pow 6s '41	106	105¼	105¼
25 do 5s '41	104½	103½	103⅝
1 Ogdensburg&LC4s '48	69	69	69
2 OntarioPNF1st 5s'43	106½	106½	106½
3 OreWashRR&N 4s '61	94⅝	94⅝	94⅝
8 Otis Steel 6s '41	85	85	85
2 Pac Coast1st 5s '46	17	17	17
2 Pas G & E 5s '42	104⅝	104⅝	104⅝
2 Pac T & T 5s '37	106	106	106
15 PanAmP&T cv 6s'34	101⅝	101⅝	101⅝
3 Paramo Bdy5½s '51	101	100¼	101
49 Param Pub 5½s '50	82	81⅝	82
1 Park Lexing 6½s '53	46	46	46
3 ParmelTr cv de 6s'44	25	25	25
6 PatheExch 7s '37	90	90	90
89 Penn P & L4½s '81	97⅝	97¼	97¼
6 Penn&DixCe 6s '41	60	60	60
6 Penn R R 6½s '26	109⅝	109⅝	109⅝
18 do 5s '64	104⅛	103⅝	103⅝
3 do gen 5s '68	108⅛	108⅛	108⅛
1 do 4¾s '63	100½	100½	100½
7 do gen 4½s '65	101	100¼	100¼
19 do deb 4½s '70	94⅛	94⅛	94⅛
12 do gen 4½s '81	96¼	96¼	96¼
26 PennO&Det 4½s '77	99⅛	98	99⅛
1 PereMarq ref 5s '56	98	98	98
15 do 1st 4½s C '80	88½	88½	88½
20 Phila Co 5s '67	101⅛	101	101½
20 PhilaEl1st&r 4½s'67	104⅛	104⅛	104⅛
16 do 4s '71	97⅛	96⅛	97⅛
19 Phila&ReC&I 5s '73	77	76⅝	77
6 do cv 6s '49	70	69½	69½
21 Phillips Pet 5½s'39	65½	65	65
1 Pillsbury F 6s '43	104⅝	104⅝	104⅝
2 PCC&StL 5s B'75	108⅛	108⅛	108⅛
11 do 4½s C '77	100⅝	100⅝	100⅝
1 P&WV 1st 4½s B'59	92	92	92
1 do 1st 4½s C '60	88⅝	88⅝	88⅝
33 Port Gen El 4½s '60	88	87⅝	88
3 P R Am T 6s '53	72	71	72
34 Postal Tel 5s '53	64½	64½	64½
34 Pr Steel Car 5s '33	86	83	86
5 Prov Term 4s '56	89⅛	89⅛	89⅛
1 P S E&G 4½s '67	104⅛	104⅛	104⅛
5 do 4½s '70	104⅛	104⅛	104⅛
17 do 4s '71	97⅛	97⅛	97⅛
10 Punta Allegre 7s '37	10½	10⅛	10½
4 Pure Oil 5½s '37	85½	85½	85½
6 do 5½s '40	81½	81	81½
2 Purity Bak 5s '48	94½	94	94
10 R Co 4½s S B '97	101⅝	101⅝	101⅝
2 Rem Arms 6s '37	84	84	84
6 Rem-R 5½s '47 ww	79½	79	79
6 R I&S col 5½s '53	77½	77½	77½
6 R C&B 6s Ser A'48	84½	81⅝	84½
5 Richfield Oil 6s '44	32	32	32
1 Rio G&W 1st 4s '39	95	95	95
1 R I A&L 4½s '34	90	90	90
5 Rochester G 7s '46	105⅛	105¼	105¼
13 St J Lead 5½s '41	99	98	98
15 SJRLH&R 1st 5s '37	99	99	99
22 SL&SF p l 4s A'50	69½	68½	68½
31 do 5s Ser B '50	79½	78⅝	78⅜
84 do 4½s '78	59½	58⅝	58½
2 St L S tm 5s '52	64	64	64
5 do con 4s '32	82⅝	82⅝	82⅝
6 SPM&M cn 4½s '33	100⅛	100⅛	100⅛
5 S A&AP 1st 4s '43	93⅛	93⅛	93⅛
1 S A Pub S 6s '52	109½	109½	109½
10 Sea A L 4s '50	36	36	36
19 do con 6s '45	17	16½	16½
4 do con 6 ct	15½	15⅛	15⅛
1 do rfg 4s '59	16½	16⅛	16⅛
1 Sea A F 6s '35	10½	10½	10½
2 Shell P L 5s '52	88⅛	88⅛	88⅛
32 Shell U O 5s '47	79⅛	78⅛	78⅛
22 do deb 5s '49 w w	79⅝	78⅝	78⅝
8 Sinclair Oil 7s '37	97⅛	96	97⅛
19 do 6½s '38	94⅛	93	93⅛
15 do crude 5½s '38	102⅛	102⅛	102⅛
7 do Pipe L 5s '42	100⅛	100½	100⅝
12 Skelly Oil 5½s '39	54	53	54
3 South C P 6s '47	103⅝	103½	103⅝
7 S Bell T&T 5s '41	106	106	106
2 South P 4½s '68	92	92	92
33 do 4½s '69 w w	94¼	93⅝	94
62 do 4½s '81	92¼	91⅝	92¼
11 do rfg 4s '55	96⅛	96⅛	96⅛
30 do O Lines 4½s '77	100	99⅝	99⅝
1 do San Fr tm 4s '60	95¼	95¼	95¼
2 South Rail 6s '56	105⅝	105⅝	105⅝
2 do con 5s '94	108½	108⅛	108½
3 do gen 4s '56	81½	81	81
12 South B T 5s '54	107⅛	107	107⅛
42 St Oil N J 5s '46	103½	103⅛	103½
43 SO NY db 4½s '51	99	98⅝	98⅝
1 Stevens Hotel 6s '45	51½	51½	51½
1 Sug E of Or 7s '42	12	12	12
5 Tenn Cen 6s '47	85	84⅛	85
2 T C&C cv db 6s '44	90	90	90
15 Tenn El P 6s '47	106½	106	106
11 TRRT of StL r 4s'53	94	93⅛	93½
5 Tex&FS 5½s '50	98⅛	97	97
86 Tex Corp 5s '44	95	94⅝	94⅝
2 T&P 1st 5s 2000	107⅝	107⅝	107⅝
9 do gen 5s B '77	93	93	93
2 do gen & ref 5s C'79	93	93	93
5 do g & r 5s D '80	93½	93¼	93½
26 Third Av rfg 4s '60	55⅝	55	55⅝
72 do adj 5s '60	42	41	42
1 T O Cen gen 5s '35	100⅝	100⅜	100⅜
1 Trum Steel 6s '40	88	88	88
1 Un El L&P 5s '32	102⅛	102⅛	102⅛
4 do 5s '33	102⅛	102⅛	102⅛
2 do 5½s '54	103⅝	103⅝	103⅝
5 U Oil of Cal 6s '42	103⅝	103	103
2 U Pac 4½s '67	102	102	102
18 do 1st 4s '47	100½	100	100½
8 do rfg 4s 2008	96½	96¼	96½
22 do 4s '68	93⅝	92½	93⅝
2 United Bis 5s '42	104	104	104
3 Un Dr Del 5s '53	101⅛	101	101
4 U S Rubber 5s '47	69	68⅝	68⅝
12 Utah L&T 5s '44	100	99½	99½
5 Utah P&L 5s '44	103¼	103¼	103¼
10 Util P&L 5½s '47	74	74	74
90 do deb 5s '59 w w	68	65⅛	68
17 Vanadium 5s '41	84¼	83⅛	83⅛
29 Va & S cons 5s '58	60	59	60
4 Vir Rail 5s '62	105	104⅝	105
22 Wabash 1st 5s '39	101¼	101	101
1 do 2d 5s '39	98	98	98
2 do 5s B '76	73	73	73
1 do 4½s C '78	66	66	66
72 W B P cv db 6s'39	43	42¼	42¼
1 War S 1st 7s '41	105⅝	105⅝	105⅝
2 West Light 5s '50	109	109	109
1 West P P 5½s '53	106⅝	106⅝	106⅝
20 do 5s A '46	105½	105⅛	105⅛
1 West Sh 4s 2361	90⅛	90½	90½
1 West El 5s '44	106½	106	106
7 West Mary 4s '52	78	77½	78
5 do 5½s '77	89	89	89
2 WNY&P 1st 5s '37	104	104	104
1 do gen 4s '43	97	97	97
5 West Pac 5s '46	75½	75½	75½
8 West Un 6½s '36	109⅛	109	109
8 do col 5s '38	104⅝	104¼	104¼
25 do gold 5s '51	102	101½	101½
4 do rl est 4½s '50	100⅜	100⅛	100⅛
1 Wheel St 5½s '48	90⅝	90⅝	90⅝
9 WEO 5½s '37 ww	102½	102½	102½
3 Willys-O 6½s '33	98	98	98
7 Wil & Co 1st 6s '41	94	93⅛	93⅛
1 Win Arms 7½s '41	55	55	55
12 Wis Cen gn 4s '49	56⅛	55⅛	55⅛
2 do 4s s & d div '36	61⅝	61⅝	61⅛
6 Young S&T 5s '78 A	98⅝	98⅝	98⅝
24 do 5s '70 B	98½	97⅝	97⅝

FOREIGN.

No. thous.	High.	Low.	Close.
6 Ab P & P 5s '53	57	56	56
6 Aker S F 5s '63	98⅝	98½	98⅝
9 Alpine M S 7s '55	79	77	77
7 Antioquia 7s A '45	63⅝	60⅝	60⅝
1 do 7s B '45	61½	61½	61½
4 do 7s C '45	63	63	63
4 do 7s D '45	63⅛	63	63
5 do 7s 1st Ser '57	53	54	53
1 do 7s 2d Ser '57	57	57	57
1 Antwerp SF 5s '58	101¼	101¼	101¼
7 Arg Gov't 6s A '57	87	86⅝	87
24 do 6s B '58	87⅝	86	87⅝
1 do s f 6s '59, June	87⅝	87⅛	87½
18 do s f 6s '59, Oct	87⅝	86⅝	87⅛
8 do s f 6s '60, May	87⅝	86⅝	86⅝
13 do s f 6s '60, Sept	88	86½	88
4 do s f 6s '60, Oct	87⅝	87⅛	87½
2 do s f 6s '61, Feb	87	87	87
8 do s f 6s '61, May	87⅝	87	87
9 do 5½s '62	79⅝	79⅝	79⅝
123 Australia 5s '55	71⅝	70½	71⅝
14 do 5s '57	71½	71	71½
29 do 4½s '56	65⅝	64⅝	65⅝
11 Aust Gov't 7s '43	107	106⅝	107
10 do s f 7s '57	89	87½	87½
1 Bavaria 6½s '45	80	80	80
16 Belgium 7s '55	114½	114	114
13 do 7s '56	109	108⅝	109
1 do 6½s '49	109	109	109
6 do 6s '55	104	104	104
3 do 5s '49	99	99	99
11 Berlin 6s '58	69	69	69

No. thous.	High	Low.	Close.
23 Berlin El 6½s '31	80	78⅛	78⅛
1 do 6½s '59	77⅝	77⅝	77⅛
12 do 6s '55	70	69⅝	69¼
20 Ber E R 6½s '56	74	73	73
4 Bogota 8s '45	75	75	75
7 Bolivia Rep 8s '47	35¼	35¼	35½
8 do 7s '58	26	24	26
14 do 7s '69	22¼	21½	22
33 Brazil 8s '41	80	79	80
36 do 6½s '26 '57	57½	56¼	57
29 do Cen Ry 7s '52	57	56½	56½
6 Bremen 7s '35	93	93	93
23 Brisbane 5s '57	59	57½	59
5 do 5s '58	60	57	59½
8 Budapest 6s '62	70⅝	70	70⅝
3 Buenos A 6½s B '55	86¼	86	86
1 do 6s '60, Oct	70	70	70
17 Bu Aires Prov 6s '61	68¼	66½	66½
4 Bulg s f 7½s '68	63	63	63
9 Caldas 7½s '46	70	70	70
5 Canada 5s '52	107	106⅝	106⅝
12 do 4½s '36	102⅝	102½	102⅝
49 do 4s '60	95⅝	94⅝	95½
1 Can St Ltd 6s A '41	61	61	61
2 Carlsbad 8s '54	106⅝	106⅝	106⅝
1 Cau Val 7½s '46	69½	69½	69½
8 Chile 7s '42	86	84⅝	84⅝
68 do s f 6s '60	63½	60	61
6 do s f 6s Jan., '61	62⅝	62	62
3 do s f 6s Feb., '61	63	63	63
4 do s f 6s Sept., '61	64	63⅝	63⅝
1 do s f 6s Mar., '62	63¼	63¼	63¼
25 do s f 6s May, '63	63	61	61
8 Chile M B 6¾s '61	73	70¼	73
17 do 6½s '57	66½	65	65
12 do 6s '61	61½	61	61
27 do 6s '62	62½	60	60
12 CCM 7s, Ser A '60	62½	60	60⅝
11 Col Rep 6s Jan. '61	70	69½	70
18 do 6s Oct '28-'61	71	69	71
2 Col Ar M B 6s '47	68¼	68¼	68½
27 do s f 6s '48	70	68	69
3 Col Mtg B 7s '46	64⅝	64⅝	64⅝
3 do 6½s '47	62	62	62
1 C A s f 6½s A '58	72⅝	72⅝	72⅝
8 Copen 5s '52	100½	100¼	100½
1 do 4½s '53	96⅝	96½	96½
2 Cord Prov 7s '42	76	74	74
1 Costa Rica 7s '51	72¼	72¼	72¼
1 Cuba ex 5s '04-'44	95	95	95
1 do 5s 1914-'49	73	73	73
24 do Pub Wks 5½s'45	66½	64	65
13 Cund S F 6½s '59	59½	59	59
4 Den 6s '42	106⅝	106⅝	106⅝
11 do 5s '55	101⅝	100⅝	100⅝
12 do 4½s '62	98⅝	98½	98⅝
63 Deutsche Bk 6s '32	97½	97¼	97¼
5 Domin Rep 5½s '42	89	89	89
6 do 5½s 1st '40	89	89	89
6 do 5½s 2nd '40	89	89	89
2 Duke Pr Pw 6s '66	103⅝	103⅝	103⅝
12 Dutch E Ind 6s'47	102	102	102
4 ElPw Ger 6½s '53	76½	76½	76½
5 Estonia 7s '67	61	61	61
5 Finland 6s '45	84	84	84
16 do ext 6½s '56	88	87½	88
4 do 7s '50	94	94	94
7 do 5½s 1958	79½	78¼	79¼
2 Frankfort 6½s '53	72⅝	72⅝	72⅝
4 French Rep 7½s '41	125	125	125
9 do 7s 1949	118	118	118
1 Gelsenkchn M 6s'34	89½	89½	89½
7 GerC AgrBk 7s'50	86½	85½	86½
16 do 6s '60 July	74⅝	74	74½
12 do 6s '60 Oct	74⅝	73⅝	74⅝
23 do 6s 1938	82½	82	82¼
70 GerExtLn 7s'49	100¼	99½	99½
118 do Intrntl 5½s'65	74⅝	73⅝	73⅝
1 GerGen El 7s '45	96½	96½	96½
2 do 6½s '40 ex w	85⅝	85⅝	85⅝
1 do 6s 1948	81	81	81
2 Gd Hp Ir&St 7s'45	86¼	86¼	86¼
6 Grk Gov 7s '64	100	100	100
12 do 6s '68	84½	84½	84½
5 HanStmshp 6s'39ww	70	69	69
1 Haiti Rep 6s '52	88	88	88
3 Hambg State 6s'46	80	80	80
6 Hesgfors 6½s'60	85	84¼	85
5 Hungary 7½s'44	98½	98¼	98¼
3 Hung Mun 7½s'45	83	81½	83
1 ItalCrcons 7sA '37	98⅝	98⅝	98⅝
1 do 7s B '47	95	95	95
5 Ital Pub Util 7s'52	93	93	93
21 Italy 7s '51	99⅝	99½	99⅝
6 Jap Gov 6½s '54	107	106⅝	106⅝
74 do 5½s 1965	97½	97	97½
4 Jugosl Mtg Bk 7s'57	79	79	79
1 Karstdt Rud 6s'43	53¼	53¼	53¼
55 Kreug&Toll 5s'59	93½	92½	92⅝
2 LmbdEl 7s '52 x w	86½	86½	86½
4 Lyons City 6s '34	105⅝	105⅝	105⅝
3 Marseilles 6s '34	105⅝	105⅝	105⅝
1 Medellin 6½s '54	55	55	55
47 Milan 6½s '52	89½	88¼	89
7 MinasGer s f 6½s'58	44	42⅝	43
7 do 6½s A '59	44	42½	42½
1 Monte Min7s'37ww	96	96	96
4 Montevid 7s'52	77½	77½	77½
2 N S Wales 5s'57	62⅛	61¼	62⅛
13 do 5s 1958	62	61¼	62
18 NorddeutLloyd 6s'47	75	73¼	73¼
78 NorwgHyEl 5½s '57	99⅝	99	99
6 NorwKgdm 6s '43	106¼	106¼	106¼
7 do 6s 1944	106	106	106
15 do 6s 1952	102⅝	102⅝	102⅝
2 do 5½s 1965	103⅛	103⅛	103⅛
15 do 5s 1963	101¼	101	101
5 Norw MunBk 5s'67	100¼	100¼	100¼
3 Orintl DevLtd 6s'53	100⅝	100¼	100⅝
59 do deb 5½s '58	95⅝	95¼	95⅝
4 Oslo 6s '55	102½	102½	102½
11 Oslo Gas&El 5s '63	99	98½	98½
10 Pan Rep 5½s '53	104½	104½	104½
1 do 5s 1963	88½	88½	88½
2 ParLy&Med 7s'58	107	107	107
1 do 6s 1958	104⅝	104⅝	104⅝
1 Pernambco 7s'47	34½	34½	34½
1 Peru 7s 1959	35	35	35
17 do 6s 1960	25⅝	25	25
6 do s f 6s 2d 1961	26¼	24	24
4 Pirelli 7s '52	103⅝	103⅝	103⅝
21 Poland 8s 1950	81¼	80½	80½
28 do 7s 1947	77	74⅝	77
10 do 6s 1940	71	70½	71
1 PortoAlCty 7½s '66	48½	48½	48½
18 Prus Fr St 6½s'51	76	75	76
22 do 6s 1952	74½	73⅝	74½
4 Qunsld St 7s '41	86	85	86
1 do 6s 1947	74½	74½	74½
28 Rhinelbe Un 7s'46	85¼	84	84
5 Rh WphalElP 7s'50	97	97	97
24 do 6s 1952	83½	81¼	83½
5 do 6s '53 w w	81	80¼	81
7 do 6s '53 ex war	78¼	78	78
6 do 6s 1955	80	79	80
2 Rio Gr do Sul 7s'66	47	47	47
17 do s f 6s 1968	36⅝	35⅝	36⅝
2 Rio de Jan 8s'46	63¼	63¼	63¼
16 do 6½s 1953	45	43¼	45
11 Rome 6½s '52	89⅝	89½	89½
45 RoyDtch 4s'45 ww	91	90⅝	90⅝
5 Ruhr 6s 1953	68⅝	68⅝	68⅝
3 Santa F ARG 7s'42	77	77	77
11 do 6½s 1957	43⅝	41½	42
15 Sao P St 8s '50	55¼	53	55
16 do 7s 1940	80⅝	80¼	80¼
12 do 7s 1956	49½	48⅝	49½
4 do 6s 1968	41⅝	41⅝	41⅝
3 SaxPWks 7s'45	81½	81½	81½
14 do gen&rfg 6½s'51	75⅝	75	75
5 Sax St M I s f 7s '45	83	83	83
3 Seine France 7s '42	107⅛	107⅛	107⅛
7 do 7s B '62	79	79	79
6 Shiny El P 6½s '35	99	99	99
3 Siem&Halske 7s'35	99	99	99
6 do 6½s '51	98⅝	96⅝	98⅝
25 Silesia Pr 7s '58	58	57½	57½
2 SwedKgdm 5½s'54	106¼	106	106
4 Swiss Gov 5½s '46	106½	106½	106½
91 TaynElP 5½s'71 w i	94⅝	94⅛	94⅝
1 TohoElPw 7s '55	100⅝	100⅝	100⅝
5 do 6s 1932	100	100	100
2 Tokio Cty 5s '52	83⅝	83⅛	83⅛
15 do 5½s 1961	96¼	96	96
11 Tokio El Lt 6s'53	87½	87¼	87¼
8 Tolima 7s '47	62	60	62
4 TyrolHyEl 7½s '55	90½	90½	90½
1 Ujigawa ElPw 7s'45	101⅝	101⅝	101⅝
4 UnKdgmGB&I5½s'37	108¼	108¼	108¼
2 U S S Cphgn 6s'37	100	100	100
18 UnStlWks 6½sA'51	71	70	71
13 do 6½s A 1947	69	68	68½
10 UnStlWksBurb 7s'51	102	102	102
3 Uruguay 8s '46	93¼	93	93
19 do 6s 1960	73	70	70
25 do PubWks 6s'64	71⅝	70	71
13 Vienna s f 6s '52	88⅝	88¼	88¼
18 Warsaw 7s '58	61	59⅝	60⅝
5 WtphalUElPw 6s'53	67	66½	66½
2 WrtmbHyEP 6½s'50	87½	87½	87½
5 Yokahma 6s'61	100⅝	100⅝	100⅝

METALS.

NEW YORK, June 29.—(AP)—STEEL—Prices per 100 lbs., F. O. B. Pittsburgh: Blue annealed sheets, $2.00; galvanized sheets, $2.75@2.80; black sheets, $2.15@2.25; steel bars, $1.65. COPPER—Firm; electrolytic spot and future, 9c. IRON—Quiet; No. 2, F. O. B. eastern Pennsylvania, $16.00@17.00; Buffalo, $15.00@16.00; Alabama, $11.00@13.00. TIN—Firm; spot and nearby, $26.12; future, $26.25. LEAD—Steady; spot New York, 4.40c; East St. Louis, 4.22c. ZINC—Firm; East St. Louis spot and future, 3.85c. Antimony, 7.00c. Quicksilver, $99.00.

LONDON, June 29.—(AP)—COPPER—Standard spot, £40 2s 6d; future, £40 15s; electrolytic, spot, £42 10s; future, £43. TIN—Spot, £116 5s; future, £118 5s. LEAD—Spot, £13 5s; future, £13 15s. ZINC—Spot £13 7s 6d; future, £13 15s.

ON FOREIGN BOURSES.

LONDON, June 29.—(AP)—Bar silver, 13⅜d per ounce. Money, 1¼ per cent. Discount rates—Short bills and three months, 2⅛ per cent.

PARIS, June 29.—(AP)—Price changes were irregular on the bourse today. Three per cent rentes, 88f 25c; five per cent loan, 103f 10c. Exchange on London, 124f 55c. The dollar was quoted at 25f 54⅝c.

HEAR PLEA FOR B. & O. CONTROL OF C. & A. LINE

Protests Unavailing, Is Intimation.

[Chicago Tribune Press Service.]

Washington, D. C., June 29.—[Special.]—Final argument before the interstate commerce commission today on the applications of the Baltimore and Ohio for approval of its acquisition of control of the Chicago and Alton indicated that the protesting minority stockholders probably would not prevent sanction of the transaction.

COL. ANDERSON.
[Acme Photo.]

Two applications are before the commission—one of the new company, the Alton Railroad company, for authority to acquire the properties of the old Alton company and the other of the Baltimore and Ohio for authority to acquire control of the new Alton, to effect legal unification of the two systems.

The debts of the old Alton, declared counsel for the new company and the Baltimore and Ohio, had wiped out any interest the old stockholders might have had in the property. Luther M. Walter, of counsel for the applicants, declared there was no evidence to support allegation that the Alton property had a value of more than 122 million of bonds and accrued interest or of more than the $75,000,000 the Baltimore and Ohio was to pay for it.

Assert No Rival Offer.

Henry W. Anderson, attorney of Richmond, Va., who blocked the efforts of the Van Sweringens to create a consolidated Nickel Plate system, has been employed by the Baltimore and Ohio to aid in obtaining approval of the Alton purchase. He asserted today that no other railroad had offered to acquire the Alton and emphasized also that the commission had grouped the Alton with the Baltimore and Ohio in its consolidation plan.

Denial of the applications, said Mr. Anderson, would simply put the Alton back into the hands of receivers. The protesting minority stockholders, he said, had lost in the courts and had no remedy before the commission.

"The reason there is nothing for the stockholders is that this property was overcapitalized in the last reorganization," he added. "The Baltimore and Ohio is proposing a conservative capitalization and to put this property at last on a sound financial basis."

Will Not Pay Over 75 Million.

The directors of the Baltimore and Ohio, according to Mr. Anderson, will not pay more than $75,000,000 for the Alton property, so that if the commission should not approve the pending petitions the deal would be off. The $75,000,000 represents the cost to the Baltimore and Ohio of 6 per cent and 3½ per cent bonds, on which there has been default amounting to a little less than $23,000,000, and about $52,000,000 of bonds on which there has been no default.

Jonathan C. Gibson, arguing for the minority stockholders, pleaded that conditions of the proposed transfer were not fair and reasonable. He asserted the stockholders had an equity in the property that was worth $50,000,000 more than the Baltimore and Ohio was paying for it. At the recent hearings on the applications the commission refused to admit evidence offered by the minority stockholders as to alleged disregard of fiduciary obligations to the stockholders by Kuhn, Loeb & Co., bankers identified with Alton transactions. By this excluded testimony the protestants had hoped to support their case against the applications.

It will be probably a month before the commission announces its decision.

LARD MARKET HIGHER

Light offerings of lard and bellies, with shorts covering and commission houses buying, gave the market a stronger tone yesterday and closing prices were 2½@7½c on lard and unchanged to 5c higher.

Liquidation by July holders was light and packers were credited with absorbing the offerings. Cash trade was only fair. Hog supplies were larger than a week ago at western points and prices lower. Liverpool lard was 9d@1s higher. Export clearances of lard for the week were 7,902,000 lbs. against 11,154,000 lbs last year. Of bacon there were 3,979,000 lbs. against 4,473,000 lbs last year. Prices follow:

Clear Bellies.

	High.	Low.	Close— Jun29, 1931.	Jun27, 1931.	Jun30, 1930.
July	8.85	8.82	8.82	8.82	13.75
August	....	....	8.87	8.87	......
September	9.10	9.10	9.10	9.05	12.60
Lard.					
July	8.25	8.17	8.22	8.20	9.45
September	8.37	8.30	8.37	8.35	9.62
October	8.37	8.30	8.37	8.30	9.80

COFFEE.

NEW YORK, June 29.—(AP)—COFFEE—Futures were higher today on covering, Brazilian and European, buying which seemed to be stimulated by rather indefinite rumors of frost in the interior of Brazil. No. 7 contracts closed 12@20 points net higher. Sales, 19,000 bags. Santos contracts closed firm, 30@36 higher. Sales, 58,000 bags. Closing quotations: Santos contracts—July, 9.23c; September, 9.41c; December, 9.59c; March, 9.65c; May, 9.70c. No. 7 prices follow:

	Open.	High.	Low.	Close.	Prev. Close.
July	6.22	6.31	6.18	6.20	6.03
September	6.44	6.46	6.38	6.38	6.22
December	6.67	6.69	6.58	6.58	6.46
March	6.77	6.80	6.70	6.70	6.54
May	6.80	6.84	6.77	6.77	6.57

Spot coffee, quiet; Rio 7s, 6⅞@7.00c; Santos 4s, 9½@9¾c. Santos futures unchanged 52,000 bags; Jundiahy, 28,000 bags.

GASOLINE AND OILS.

GASOLINE—Including tax: Red Crown, tank wagon and service station, 14c; Stanolind Blue, tank wagon and service station, 10c; ethyl, 17c. CARBON—Perfection, 9c. FURNACE OIL—Stanolind, tank wagon, 1 to 50 gals, 8½s; all over 100 gals, 6½c. TURPENTINE—65c. LINSEED OIL—Raw, 76½c; boiled, 78½c. DENATURED ALCOHOL—Drums, 35c. WHITE LEAD—100 lb kegs, 13.25c.

OIL CITY, Pa., June 29.—(AP)—Credit balance, $1.50; runs, 79,257; average runs, 36,149; shipments, 117,377; average shipments, 56,592 brls.

AMERICAN TELEPHONE AND TELEGRAPH COMPANY

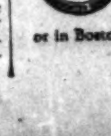

Thirty-Five Year Sinking Fund 5% Gold Debentures Due January 1, 1960

Coupons of these debentures, payable on July 1, 1931, will be paid in New York at the office of the Treasurer, 195 Broadway, or in Boston at his office, 125 Milk Street.

H. BLAIR-SMITH, Treasurer.

ANNUL TRADES IN WHEN ISSUED CURB OIL STOCK

[Chicago Tribune Press Service.]

New York, June 29.—With the listing on the curb exchange today of new capital stock of the Socony-Vacuum corporation, the company through which the Standard Oil company of New York and the Vacuum Oil company are to be consolidated, the curb exchange announced that all transactions which had been made in General Petroleum corporation when issued had been annulled.

All such transactions, with the gain or losses made by customers trading in them, are to be considered as though they had never taken place. But commissions will be charged, buyers and sellers of the shares standing the loss.

Such contracts in a when issued security are based upon terms made known at the time dealings commence and when material changes are made it is usual for all contracts to be canceled. This is the most important cancellation of dealings in a when issued security since the celebrated Nickel Plate railroad affair.

The first sale of the new Socony-Vacuum stock was made at 18.

When the Standard Oil company of New York and the Vacuum Oil company first decided to merge the successor corporation was to be known as the General Petroleum corporation, which was to exchange its stock for Standard of New York on a share for share basis and issue to holders of Vacuum three shares for every single share of Vacuum. Under the new plan the name of the successor company is changed from General Petroleum to Socony-Vacuum, and while Standard Oil of New York holders will still receive share for share in stock of the new company, holders of Vacuum will get 2½ shares for one.

HEAT ADVANCES HARVEST

"This hot weather has been just about right to bring the wheat crop to maturity and harvest will be general around Decatur, Ill., this week," writes H. I. Baldwin of Decatur. "Many oat fields are in the milk stage and the hot weather will cause some premature ripening and a lighter yield than expected. Heat and moisture has been favorable for growing corn, which is well cultivated and good color. South of Decatur there are some complaints of damage to the young corn from chinch bugs."

Corn around Fort Dodge, Ia., made the most rapid advance of the season last week, owing to the heat, and rains from the week before, and is now nearly all waist high and far ahead of last year, according to a wire from that point to J. E. Bennett & Co. The heavy crop is sapping moisture fast, however, and rain will be needed soon again. Oats look like 40 to 60 bu pe racre and barley probably 40 to 50, depending upon the weather from now until it is matured.

There has been a deficiency in rainfall in Memphis since Jan. 1 of more than 14 inches, compared with a year ago, says a message from that point. Grain crops practically were a failure last year through that territory, so unless there are generous rainfalls at once the corn crop will suffer great loss on account of shortage of subsoil moisture.

COPPER FIRMS MAY CURTAIL OUTPUT AGAIN

[Chicago Tribune Press Service.]

New York, June 29.—With a view to effecting a reduction of about 25,000 tons a month in the world's copper output, representatives of several large copper companies held a meeting here today. The conference was the second of the kind in a week, a preliminary meeting having been held last Friday.

A reduction of 25,000 tons in the output of copper would be equivalent to a cut of from 15 to 20 per cent. Last November, representatives of the world's leading copper companies agreed to curtail their monthly output 25,000 tons a month, or about 15 per cent. Despite this curtailment program, surplus stocks of copper have continued to grow, and there has been persistent agitation for another cut. The combined effect of the two reductions in output would be a cut of about 30 per cent.

Upon the announcement of President Hoover's plan for a moratorium on war debts, buying of copper increased sharply, and the total sales for June have been estimated at about 300 million pounds, the largest for any month this year.

The price of copper was advanced today a quarter of a cent a pound to 9 cents a pound for domestic delivery and 9.275 cents, c. i. f., European base ports.

Some Bond Suggestions

The following bonds have been selected from our current offerings and from the general market as conservative investments representing attractive values at present prices. They afford a wide range of types, maturities, and yields, suitable for various classes of investors. We shall be pleased to supply, upon request, detailed information regarding any of these issues, or to accept orders for execution at the prevailing market.

Municipal

SECURITY	RATE	MATURITY	YIELD
State of Illinois	4%	1945-58	3.60%
State of Illinois (Annual Interest)	4½	1943	3.60
State of Minnesota	3¾	1941-47	3.60
Ramsey County, Minnesota	3¾	1942-51	3.60
City of St. Louis, Missouri	4	1948	3.60
Door County, Wisconsin	4½	1940-42	3.80
City of Philadelphia	4½	1975/45	3.85
City of Philadelphia	4½	1979/49	3.85
City of Marshalltown, Iowa	4¾	1939	3.85
City of New York	4¼	1956	3.95
City of Birmingham, Alabama	4	1936-37	4.00
City and County of San Francisco	4½	1947-63	4.05
City of Fort Worth, Texas, S/D	4½	1963-67	4.20
City of Phoenix, Arizona	4½	1956-59	4.25
City of New Orleans, (Paving)	4½	1934-38/29	4.50

Railroad

SECURITY	RATE	MATURITY	APPROX. PRICE	APPROX. YIELD
Union Pacific R. R., 1st Lien & Ref.	4%	2008	96¼	4.16%
Atchison, Topeka & Santa Fe Ry., Adj.	4	1995	96	4.18
Northern Pacific Ry., Prior Lien	4	1997	95½	4.20
Chesapeake & Ohio Ry., Gen.	4½	1992	105	4.26
Cleveland, Cincinnati, Chicago & St. Louis Ry., Gen.	4	1993	93½	4.30
Pennsylvania Railroad Co., Gen.	4¼	1981	96½	4.43
Canadian National Railway, Gov't Gty.	4½	1968	101	4.44
New York Central R. R. Co., Ref. & Imp.	4½	2013	98	4.58
Chicago & North Western Ry., Gen.	4	1987	86½	4.69
Southern Pacific Company, Deb.	4½	1981	92¼	4.92

Public Utility

SECURITY	RATE	MATURITY	APPROX. PRICE	APPROX. YIELD
Consolidated Gas, Elec. Light & Power Co. of Baltimore, 1st & Ref.	4%	1981	97½	4.12%
Philadelphia Electric Co., 1st & Ref.	4	1971	97½	4.13
Cincinnati Gas & Electric Co., 1st "A"	4	1968	97	4.16
Commonwealth Edison Co., 1st Mtge.	4	1981	94½	4.27
Jersey Central Power & Light Co., 1st Mtge.	4½	1961	101	4.43
Pacific Gas & Electric Co., 1st & Ref	4½	1957	101	4.43
Public Service Co. of Northern Illinois, First Lien	4½	1981	97¾	4.61
Northern States Power Co., Ref.	4½	1961	98	4.62
Pennsylvania Power & Light Co., 1st Mtge.	4½	1981	97½	4.63
Chicago District Electric Generating Corp., 1st Mtge.	4½	1970	93	4.90
Central Illinois Public Service Co., 1st Mtge.	4½	1981	92	4.93
Puget Sound Power & Light Co., 1st & Ref.	4½	1950	94½	4.95
Texas Electric Service Corp., 1st Mtge.	5	1960	100	5.00
Central Power Company, 1st Mtge. "D"	5	1957	93½	5.47

Industrial

SECURITY	RATE	MATURITY	APPROX. PRICE	APPROX. YIELD
American Radiator Company, Deb.	4½%	1947	100	4.50%
Aluminum Co. of America, S/F Deb.	5	1952	105	4.62
Crane Company, S/F Notes	5	1940	102	4.72
Swift & Company, Notes	5	1940	101	4.86
S. S. Kresge Company, 1st Mtge.	5	1945	101	4.90
National Steel Corp., 1st Coll. S/F	5	1956	99	5.07
National Dairy Products Corp., Deb.	5¼	1948	102	5.07
Youngstown Sheet & Tube Co., 1st Mtge.	5	1970	98½	5.08

Foreign

SECURITY	RATE	MATURITY	APPROX. PRICE	APPROX. YIELD
Bergen (City) Norway, Ext. S/F	5	1949	99	5.07%
Kingdom of Norway, Ext. S/F	6	1944	106½	5.30
Oslo (City) Norway, Ext. S/F	6	1955	102	5.40
Japanese Imperial Government, Ext.	5½	1965	97¼	5.64
Taiwan Electric Power Co., Ltd., Gov't Guar.	5½	1971	94¼	5.84

Canadian

SECURITY	RATE	MATURITY	APPROX. PRICE	APPROX. YIELD
Dominion of Canada	4%	1960	95½	4.27%
Province of Ontario	4	1946-71		4.25-4.35
Province of Alberta	4½	1937	100	4.50
Province of Saskatchewan	4½	1945	98	4.70
City of Montreal	4½	1971	101½	4.40
Province of Nova Scotia	4½	1948-61		4.40
City of Toronto	4½	1951-61		4.40

Short Term

SECURITY	RATE	MATURITY	APPROX. PRICE	APPROX. YIELD
Pennsylvania Railroad, Secured	6½%	1936	110	4.05%
Peoples Gas Light & Coke Co., Notes	4½	1935	101	4.19
Bethlehem Steel Co., P. M. & Imp.	5	1936	103¼	4.27
Great Northern Ry. Co., Gen. Mtge.	7	1936	110	4.73
Chicago & North Western Ry., Sec.	6½	1936	107	4.90
Caterpillar Tractor Co., Conv. Notes	5	1935	99	5.28

BOND DEPARTMENT

THE NORTHERN TRUST COMPANY

NORTHWEST CORNER LA SALLE AND MONROE STREETS
CHICAGO

NEW·YORK·STOCK·TRANSACTIONS

Monday, June 29, 1931.
Shares sold today 2,100,000
Year ago 3,100,000

Monday, June 29, 1931.
Total sales 1931 to date.....320,000,000
Total sales 1930 to date.....494,500,000

Chicago Curb Exchange Stocks

Chicago curb stocks were moderately active in the week's initial session yesterday although net declines were held within one point limits in all cases. The first issues to be traded under the heading "Real Estate Listings" were admitted to trading on a when issued basis with the Beacon Building at par common changing hands at 2 and the 1031 Everett Avenue Building no par common making its bow at 3.

	Sales.	High.	Low.	Close.	Prev. close.
Alley Sta....	100	1¾	1¾	1¾	1¾
Am & Fo Pw Del	900	13	12¾	12¾	13
Am & Fo Pw Co wi	600	4¼	4¼	4¼	4¼
Am Gas & ...	600	4¼	4¼	4¼	4¼
Asso Elec A	550	15¾	15¾	15¾	15¾
Asso Gas & El	100	¾	¾	¾	¾
Cent Ill Pub Ser	900	3¾	3	3	3
Cent Pr Corp	200	2¼	2¼	2¼	2¼
Com Ed Co	455	5¼	4¾	5¼	5¼
Com Ed pref	200	5¾	5¾	5¾	5¾
Commonwealth Ed	450	4¾	4¾	4¾	4¾
Consol Gas	100	¾	¾	¾	¾
Consol Serv ..	900	3¾	3	3	3
Cub Gr Dev	200	2¼	2¼	2¼	2¼
Cub Gr Pr Sh	455	5¼	4¾	5¼	5¼
Cub Gr Pr Sh wi	200	5¼	5¼	5¼	5¼
Cub Gr Prod	100	4¼	4¼	4¼	4¼
Cub Aircraft	300	2	2	2	2
Cub Shipbldg Cond	450	3¾	3¾	3¾	3¾
Cub Shipbldg Com	150	14¾	14¾	14¾	14¾
Cub Shipbldg Pf	800	14	13¾	13¾	14¼
Cub Shipbldg Pf wi	100	13¾	13¾	13¾	14¼
Cub Shipbldg Rts	100	1	1	1	1
Cub Shipbldg Sh	50	¾	¾	¾	¾
Cub Shipbldg Sh wi	50	4¼	4¼	4¼	4¼
Cub Shipbldg Wts	100	1¾	1¾	1¾	1¾
Cub Shipbldg Wts wi	200	6¼	6¼	6¼	6¼
Cub Shipbldg Wts wi	100	6¼	6¼	6¼	6¼
Cub Shipbldg Wts wi	100	3¾	3¾	3¾	3¾
Cub Shipbldg Wts wi	200	6¼	6¼	6¼	6¼
Cub Shipbldg Wts wi	100	1¾	1¾	1¾	1¾
Cub Shipbldg Wts wi	200	1¾	1¾	1¾	1¾
Cub Shipbldg Wts wi	250	19¼	19	19¼	19¼
Cub Shipbldg Wts wi	112	46	45	46	45¾
Cub Shipbldg Wts wi	400	2¾	2¾	2¾	2¾
Cub Shipbldg Wts wi	50	7¼	7¼	7¼	7
Cub Shipbldg Wts wi	50	6	6	6	6
Total sales.	12,000	shares.			

REAL ESTATE LISTINGS.

	Sales.	High.	Low.	Close.
Beacon Bldg Corp wi	50	2	2	2
1031 Everett Ave wi	50	3	3	3

BONDS.

	High.	Low.	Close.	Prev. close.
Com. Ed 5s				
Cub Shipbldg 6s				

Chicago Service electric subsidiaries are active in rich industrial areas.

Money Works Harder Today

Your money, carefully invested, will make more money today. Current yields on sound securities are higher than in many years. The cash value of the stock and cash dividends being paid on

CITIES SERVICE COMMON STOCK

at today's low price is equivalent to 8¼%.

Mail the Coupon

HENRY L. DOHERTY & CO.
208 S. La Salle St., Chicago
Please send me full information about Cities Service Common stock.

Name.....
Address.....
.....1031Comm

PUBLIC SERVICE COMPANY OF NORTHERN ILLINOIS
INTEREST
The semi-annual interest, due July 1, 1931, on Public Service Company of Northern Illinois First Lien and Refunding Mortgage 6½% Gold Bonds, Series E, is payable on that date at the Continental Illinois Bank and Trust Company, 231 South La Salle Street, Chicago, Illinois, and at Bankers Trust Company, in the Borough of Manhattan, New York City, New York.
PUBLIC SERVICE COMPANY OF NORTHERN ILLINOIS
By George R. Jones, Treasurer

PUBLIC SERVICE SUBSIDIARY CORPORATION
INTEREST
The semi-annual interest, due July 1, 1931, on Public Service Subsidiary Corporation 5½% Gold Debentures, Series A, is payable on that date at the office of Baker, Stuart & Company, Inc., in Chicago, Illinois, or in the Borough of Manhattan, New York City, New York.
PUBLIC SERVICE SUBSIDIARY CORPORATION
By George R. Jones, Treasurer

$4,000,000
City of Porto Alegre
(United States of Brazil)
Forty-Year 7½% Sinking Fund Gold Bonds
External Loan of 1925
Coupons due July 1, 1931, of the above bonds will be paid on presentation on and after that date at the office of the undersigned Fiscal Agents of the Loan and at the office of Lee, Higginson & Co., New York, Boston and Chicago.
LADENBURG, THALMANN & CO.
Fiscal Agents for the Municipality of Porto Alegre.
25 Broad Street, New York

AMERICAN TELEPHONE AND TELEGRAPH COMPANY
Ten-Year Convertible 4½% Gold Debenture Bonds
Due July 1, 1939
Coupons of these bonds, payable on July 1, 1931, will be paid in New York at the office of the Treasurer, 195 Broadway, and in Boston at his office, 125 Milk Street.
M. BLAIR-SMITH, Treasurer.

A

Prev. 1931- High.	Low.	Div. pct.	Bid.	Asked.	Description. div. rate, $a—	Sales.	High.	Low.	Close.	Net chge.
14¼	8¼			5	5¼ Abitibi Pw & P	600	5¼	5	5	+ ¼
23½	11¾	6.1	16½	16¾	16¾ Adams Exp [1]	4,300	17¾	16¼	16¼	— 1¼
23½	18	7.4	19¾	19½	Addressogr [1.40]	300	19½	19½	19½	
100¾	70¾	3.4	87	87¾	†Air Reduct [3]	2,100	89	87¾	87¾	— ¼
20¾	8¼	3.2	13	13¼	Alaska Jun [.40]	7,000	13¾	13¼	13¼	
8¾	3		3	3¼	A P W Paper					
59¾	20¼	16.0	35¾	37	Allegheny Corp	6,000	9	8	8	
185¾	15	16.0	34		Do pf w w [5.50]	1,200	36	35	35	— ¼
185¾	108¾	4.6	128		Do pf ww 40% [5.50]	200	34	32¾	34	— 1
45¾	7¼	7.4	27	129	†Allied Chem [6]	11,700	133¾	127¼	129	— 4¼
23	15½	11.1	17	27¾	Allis-Chalmers [2]	800	27¾	27¾	27¾	— ¼
62¾	34¾	4.7	41	17¾	Amerada [2]	100	17	17	17	
4¾	1¾		2¾	43	†Am B Note	200	43	43	43	
38	25¾	8.0	30	30¼	Am Beet Sugar	100	34¾	42¾	42¾	— ¼
129¾	92¾	3.6	111¾	111¾	†Am Can [4]	200	30¼	30¼	30¼	— ¼
86	58¾	10.8	65¾	67	Am Car & Fdy [1]	35,600	113¾	110¾	111¾	— 2¼
43¾	15	8.9	20	20¼	Do pf [7]	500	22¾	22	22	— ¼
48¾	28¾	4.8	43¾	44¾	Am Chain [2]	100	67	64¾	65¾	+ 2¼
21¾	10	6.9	11	14	Am Chicle [3]	400	14	13¾	13¾	— ¼
54¾	34¾			14	Am Coke & Cty [.50]	400	44	43¾	43¾	+ ¼
33¾	18¾		35¾	35¾	Am C Alco	100	13	13	13	— ¼
51¾	21¾		35¾	28	Am Encaus Sug	2,300	9¼	8	8	
54¾	46¾	10.6	63	65¾	Am For Pow	105,400	26¼	25	26	— 1
10¾	6¾	13.8	6	6	Do 2d pfd [7]	300	6	6	6	— ¼
8	3		6¾	7¾	Am Hide & L	100	7¾	7¾	7¾	— ¼
30	10¾		20	22	Do pfd	100	6	6	6	+ ¼
64	45¾	7.1	58¾	60	Am Home P [4.20]	500	21¼	21	21	
31¾	18¼	12.3	24	24¾	Am Ice [3]	100	38¾	38¾	38¾	+ ¼
3¼	1¼		15¾	15¾	Am Int Corp	200	24¼	24¼	24¼	— ¼
30¾	13¾	4.3	20	21	Am La Frances	1,400	1	1	1	+ ¼
43¾	28	4.1	34¾	34¼	Am Loco [1]	1,100	34¾	34¼	34¼	— ¼
2	2		3	3	Am Mch & F [1.40]	1,100	20¾	20¼	20	— ¼
23¾	8¾		15¾	15¾	Am Mch & Metals	100	3	3	3	
102	88		15	15	Am Nat Gas	1,000	15¾	14	14¾	— ¼
64¾	30¾	2.5	40¾	41	Am Pw & L [1]	2,000	15¾	15¾	15¾	
84	74¾	5.4	73¾	74	Do 3% pfd [6]	200	40¾	40¾	40¾	— ¼
121¾	111¾	4.1	144¼	144¾	Am Rad & S [.60]	3,700	15	14¾	14¾	— ¼
37¾	15¾		6¼	7¾	Am Republic	300	7¾	7¾	7¾	
66	46	10.3	40	43¾	Am Roll Mill	300	43¾	43¾	43¾	— ¼
42	29	16.7	28	30¾	Am Saf Raz [6]	100	49¾	49¾	49¾	— ¼
58¾	24¾	5.3	37¾	38	Am Shipbldg [6]	380	31	28¼	28¼	— 2¾
109¾	54¾	6.5	92	92¼	Am Smelting [2]	3,600	38¾	37¾	37¾	— 2¼
42¾	35¾	8.1	37	38¾	Do 6% pfd [6]	200	92¾	92	92¼	+ ¼
110	104	5.6	103¾	108	†Am Snuff [3]	100	107	107	107	— ¼
11¼	2¼		4	4¼	Do pfd [6]	10	108	108	108	— 2
11¾	11¼	5.4	18	18¾	Am Solv & Ch pfd	300	4¼	4¼	4¼	
38¾	27	4.7	42¾	43	Am Stamping [1]	1,700	19¼	18	18	— ¼
60	42	0.7	83	84	Am Stores [2]	200	43	42	42¾	— 2
108¾	66	0.7	102¾	106	Am Sugar [5]	200	54¾	54¼	54¼	— ¼
11¼	6¾		9	9	Do pfd [7]	200	104	104	104	
201¾	156½	5.0	180¾	181¾	Am Sum Tob	100	9¾	9¾	9¾	— ¼
125¾	95¾	4.2	119	121	Am T & T [5]	15,700	184¾	180¼	180¾	— 3¾
132¾	102¾	4.0	123¾	124¼	Am Tobacco [5]	400	121¼	119¼	119¾	— 2¾
80¾	40¾	5.5	55	55¾	Am Wat W [3]	2,300	125¾	123¼	124	— 2
79	38	5.8	51	52	Do pf	2,600	58¾	55	55	— 1
107	98¾	6.1	93½	99¾	Do 1st pfd [6]	100	55¾	52	52	— 1
11¾	6¾		7	7¼	Am Woolen	100	9¾	9¾	9¾	— ¼
4	1¾		2¾	2¾	Do pfd	600	3¾	3¾	3¾	+ ¼
8¾	3¾		3	3	Am Writ P ctfs	300	3	3	3	
45¾	18¾	5.0	30	30¼	Anaconda [1.50]	52,200	31¾	29¾	30	— 1¾
11¾	3		10¼	11	Archer-Daniels	1,300	11¾	10¾	10¾	— ¼
2¾	1¼		2	2¼	Armour & Co A	1,400	2¾	2	2	— ¼
47	10¾		1¾	1¾	Do B	1,400	2¾	2	2	— ¼
7¾	3¾		5½	6	Do pfd	400	14¾	13¾	13¾	— 1¼
29¾	16¼	12.2	20½	21	Arnold Constable	200	6	6	6	— ¼
98	85	6.4	93¾	94¼	Assoc Apparel	700	8¾	8¼	8¼	+ ¼
84	80	8.8	75	90	Assoc D Gds [2.50]	300	20¾	20¾	20¾	— 1¾
203¾	132¾	6.0	165	167¼	Do 1st pfd [6]	100	94¾	94¾	94¾	+ ¼
108¾	100¾	4.8	104	104¾	Atchison [10]	300	168¾	160	168	— 7¾
39	78	7.3	95	101	Do pfd [5]	300	104¾	104	104	— 1¾
53¼	32		16¾	17¾	Atl G & W I	100	96	96	96	— 3
23¾	11¼	6.3	16	16¼	Atl Ref [1]	200	30¾	30¼	30¾	— 1¼
295¼	101¾	2.1	186¼	187½	†Auburn Auto [4]	2,400	17	15½	15¾	— 1¼
6¼	3		3¾	3¾	Aviation Corp	16,000	195¾	185	185¾	— 7¼
						4,000	5¾	5¾	5¾	

B

27¾	9¼		15¼	16	Baldwin Loc	3,100	17¾	15½	15¾	— 1¾
87¼	43¾	7.7	64½	64¾	Balt & Ohio [5]	3,600	67	64½	64½	— 2¾
80¾	65¾	5.6	70¼	71	Do pfd [4]	300	70¾	70¾	70¾	
107	101¾	6.5	103¼	104	Bamberg pf [6.50]	20	104	104	104	+ ¼
68¾	47	6.0	56	59	Bangor-Aro [3.50]	100	58	58	58	— ¼
14¾	7¾	11.1	8¾	9	Barnsdall A [1]	1,100	8	8	8	
90	83	8.1	85	90	BayukCiglet pf [7]	50	88¼	86¼	86¼	+ 2¼
65	44¾	5.9	51	64¾	Beatrice Créam [4]	200	65	64¾	64¾	+ ¼
23¾	14¾	4.8	21¾	21¾	Beechnut Pkg [3]	100	51¾	51¾	51¾	— ¼
46¾	31¾	8.1	39	39¾	Bendix Aviat [1]	10,300	22¾	21	21¾	— 1¾
70¾	37¾	5.7	52¾	53¾	Best & Co [2]	1,900	40	39	39	— 1
123¾	96¾	6.3	110¾	111¾	Do 7% pfd [7]	700	111¾	107	111	— 2¾
29	16	7.5	20	20¾	Blaw Knox [1.50]	400	20¼	20¼	20¼	— ¼
40¼	20¾	4.4	33¾	34	Bohn Al & B [1.50]	1,500	34	33¾	34	
8	3		5	7¾	Booth Fish 1st pfd	300	3	3	3	
76¼	47¾	6.0	60¾	60¾	Borden Co [3]	1,300	65	63¾	64¾	— ¼
30¾	14¾	4.9	20	20¾	Borg Warner [1]	1,400	21¾	20¾	20¾	— ¼
2¾	1¼		1	1	Botany Mills A	50	1¾	1¾	1¾	
8¾	10.3	14¾	14¾	14¾	†Briggs Mfg [1.50]	15,200	15	14	14¾	— ¼
24¾	15	10.9	17	19	Briggs & Strat [1]	1,500	19	18¾	18¾	— ¼
89¾	53¾	6.4	82¾	83¾	Bklyn Man Tr [4]	1,400	84¾	82¾	83¾	— ¼
64¾	51¾	7.9	63	62¾	Do pfd [6]	300	62¾	62¾	63¾	— 1¾
129¾	99	4.3	114¾	116	Bklyn Qu Tr pf [5]	100	63¾	63¾	63¾	— 1¾
41	32¾	7.1	41	42¾	Bklyn Un Gas [5]	800	116	114¾	114¾	— 3¼
20¾	11¾		13¾	14	Brown Shoe [2]	100	42	42	42	+ 1
20¾	11¾	9.5	13¾	14¾	Bucyrus & Erie [1]	100	14¾	14¾	14¾	
34¾	20½	10.2	23¾	25	Do cv pfd [2.50]	500	25	23¾	23¾	— 1¾
5¾	3¼		3¾	4	Budd Mfg	100	4¼	4¼	4¼	— ¼
13	7¾	10.0	9¾	9¾	Budd Wheel [1]	4,300	10	9¾	9¾	— ¼
25¾	15¾		12¾	13¾	Bullard Co	100	14¾	14¾	14¾	— ¼
15¾	8¼	14.3	10¾	10¾	Bulo Watch [1.50]	100	13¾	13¾	13¾	+ ¼
32¾	19¼	4.0	25¾	25¾	†Burr Add M [1]	1,700	26¾	25¾	25¾	— ¼
31	17	11.1	22¾	23	Bush Terml [2.50]	300	23¾	22¾	22¾	— ¼
104	70	8.2	82¾	85	Do deb	10	85	85	85	+ 3
111¾	93¼	7.0	100	100¼	Bush T Bld pf [7]	120	100	100	100	— 2
20¾	9		1¾	2¼	Butte C & Z	1,400	2	2	2	— ¼
69¾	23¾		36¾	37	Butterick	400	11¾	11¾	11¾	— ¼
					Byers A M	9,900	39¼	36¼	36¾	— 1¼

C

53	20¼	7.7	26	26¼	Cal Pack [2]	300	26¾	25¾	25¾	— ¼
11¾	¾			¾	Callahan L & Z	1,600	¾	¾	¾	
45	29¾	7.9	43¼	43¾	Cal & Hecla	500	8¾	8¾	8¾	— ¼
45¾	24¼	4.6	28	28	Can Dry Ale [3]	2,700	44¾	42¾	43	— 1¼
131½	59¼	6.8	88¼	88¼	Can Pacific [1.25]	8,500	68¾	65¾	67¾	— 1¾
52¾	21¼	11.3	26¼	26¼	Caterpr Trac [3]	3,300	27¼	26	26¾	— ¼
18	8¾		13	13¾	Celanese Corp	300	13¾	13	13¾	+ ¼
24¾	17¾	6.5	22¼	23¼	Cnt Agnirre [1.50]	400	23	23	23	— ¼
6¾	2¾		5¼	5¼	Cent Rib Mills	700	5¼	5¼	5¼	+ ¼
30¼	14	7.8	20¾	20¾	Cer de Pas [2.50]	2,900	22	20	20¼	— 2¼
23¾	2¼		11	11¾	Certain Products	200	5¼	5¼	5¼	— ¼
54¾	27¾	7.3	36¾	41	Checker Cab	900	12¾	11	11	— 1¾
47¾	27	6.6	38¾	38¾	Chesap Corp [3]	1,700	42	40	40	— 3
2¾	¾		1¾	1¾	Ches & O [2.50]	4,500	39¾	38¾	38¾	— ¼
1¾	¾		1¾	2	Chi Alton	600	1¾	1¾	1¾	
43¼	25	11.1	35¾	36	Do pfd	1,100	1	1	1	— ¼
111¾	89	7.6	85	92	C & N W [4]	600	36¼	35½	35¾	— ¼
108¾	66	0.7	102¾	106	Do pfd [7]	100	92	92	92	+ 1
11¼	6¾		9	9¾	Do 1st pfd [6]	100	10¼	10¼	10¼	— ¼
201¾	156½	5.0	180¾	181¾	Chi G W	100	9¾	9¾	9¾	— ¼
125¾	95¾	4.2	119	121	Chi M St P & P	700	6¾	6¼	6¼	— ¼
132¾	102¾	4.0	123¾	124¼	Do pfd	1,400	11¼	10¾	10¾	— ¼
80¾	40¾	5.5	55	55¾	Chi Pneu Tool	1,400	10	9¾	9¾	— ¼
79	38	5.8	51	52	Do cv pfd	100	20¼	20¼	20¼	— ¼
107	98¾	6.1	93½	99¾	C R I & P [4]	1,400	11¾	11¼	11¼	— ¼
11¾	6¾		7	7¼	Chi & E Ill	600	21¼	21¼	21¼	— ¼
39¼	23¾		27	28¼	Chrysler Mot [1]	39,900	22¾	21¼	21¾	— 1¼
4	1¾		3¼	3¾	City Stores	200	6¼	6¼	6¼	— ¼
8¾	3¾		3	3¾	Clett Peabody [3]	200	30	30	30	+ 2
45¼	18¾	5.0	30	30¼	Coca Cola [7]	600	147	145¾	145¾	— 1¾
11¾	3		10¼	11	Colg Palm Pet [2.50]	200	46½	46	46	— ¼
2¾	1¼		2	2¼	Collins Alkman	100	102¾	102¾	102¾	— ¼
47	10¼		1¾	1¾	Col Beacon Oil	800	17	15¾	16	— 1
7¾	3¾		5½	6	Colon Fuel	100	7¼	7¼	7¼	
29¾	16¼	12.2	20½	21	†Colum Carb [5]	6,000	19¾	16¾	16¾	— 2¾
98	85	6.4	93¾	94¼	Col Gas & El [2]	13,600	84	79¾	81	— 2¾
84	80	8.8	75	90	Do 1st pfd [6]	100	94¾	93	93¾	— 1¾
203¾	132¾	6.0	165	167¼	†Col Graph	27,800	10¾	9¾	10¼	— ¼
108¾	100¾	4.8	104	104¾	Do pfd	300	10¾	10¾	10¾	
39	78	7.3	95	101	Com & Sou [.40]	6,700	9	8¾	8¾	— ¼
53¼	32		16¾	17¾	Congoleum	1,200	12¾	11¾	11¾	— ¼
23¾	11¼	6.3	16	16¼	Cons Cig 6½%pww	10	65½	65½	65½	— 2
295¼	101¾	2.1	186¼	187½	Do pfd [7]	90	77	75	77	+ 2
6¼	3		3¾	3¾	Cons Film	200	7¼	7¼	7¼	
109¾	82¾	4.1	96¼	97	Do pfd [5]	100	14¼	14¼	14¼	— ¼
105¾	101¼	4.6	105¾		Cons Gas [4]	24,100	99¾	96¼	96¾	— 3¼
15¾	11¼	7.1	13¾	14	Cons Laund [1]	600	105¼	105¼	105½	+ ¼
42¾	22	18.8	31	32	ConRRCuba 6%	100	14	14	14	
1¾	¾			¾	Cons Textile	1,100	¾	¾	¾	

D

22	9¾		13¾	13¾	Davis Chem	2,100	14	13¾	13¾	
102	45¾	6.0	67	68¾	D L & W [4]	100	67¾	67¾	67¾	— ¼
195	140¾	5.0	155¾	159	D R G & W pfd	100	27	26	26	+ 3
19¾	11¾	5.0	15	18	Detroit Ed [5]	200	27	26	26	+ 3
22¾	5¾		19	19¼	Dia Match	300	15	14¾	14¾	— ¼
13¼	8¾	8.3	11¾	26¾	Do pfd	500	20	19¾	19¾	— ¼
24	14¾	5.5	21¾	11¾	Dome Mining [8]	1,500	26	25¾	26	— ¼
78¾	61¾	5.5	71	71¾	†Dom Strs [1.20]	100	11¾	11¾	11¾	— ¼
21¾	20	5.5	21¾	21¾	Drug Inc [4]	200	22	22	22	— ¼
14¾	11		20¾	20¾	Du Pont de N [4]	1,700	72¾	71¼	71¾	— 1¼
107	71¼	4.4	90	90¾	Du Pont de N [4]	10,700	91¾	89¼	90	— 2¼
124	118¾	5.5	122¾	123	Do deb [6]	100	123¾	122¾	122¾	— ¼

E

155¾	118	3.2	151¼	152¾	†Eastman Kod [5]		152¾	151¼	151¼	— 3
21¾	9¼	3.0	17¾	17¾	Eaton Axle [1.60]	1,300	18¼	17¼	17¼	— ¾
44¾	24¾	6.7	27¾	28½	Harib Walker [2]	300	28¼	28¼	28¼	— ¼
8	3¾	6.5	30	31¾	Haw Pineapple [2]	50	31¾	31¾	31¾	+ 1¼
103¾	83¼	5.3	95¼	96	Hayes Body	200	4	4	4	— ¼
104	93	3.3	100¼	102	Hershey Choc [3]	200	96¼	96	96	— ¼
37	26	9.3	28¾	31	†Do pfd [4]	100	101	101	101	
19	5¾		15¾	15¾	Hollander Fur [2.50]	100	29	29	29	
9¾	5¾		5¾	5¾	Houd Her B	1,700	15¾	15¼	15¼	— ¼
104	81	6.6	90	95¾	†Homestake [6]	900	5¾	5¾	5¾	— ¼
65	58¾	5.9	59	61	Houd Hsld Fin pfd [4]	300	60¾	59½	60¼	+ 1¼
68¾	27		44	45	†Houston Oil	3,300	48	44	44	— 2¼
12¾	6	9.5	29¾	21½	Howe Sound [3]	1,500	10¾	9¾	9¾	— ¼
44¾	33¾	6.6	40¾	40¾	Hud M RR [3.50]	1,000	21¼	21	21	
26	11	6.3	15¾	15¾	Hud Mot [1]	700	16¼	15¾	15¾	— ¼
13¾	5¾		8¼	8½	Hupp Motor	3,200	8¾	8	8¼	+ ¼

F

3	1		1¾	2½	Fairbanks Co	100	1¾	1¾	1¾	
28	15¼		25	27	Do pfd	20	10	9	9	— ¼
15¾	4½		9¾	9¾	Fed Dept Stores	300	28¾	25¾	25¾	+ ¼
30	11¼	14.0	17	17¾	Fed Screw Wks	100	17¾	17¾	17¾	
56¼	38¼	4.1	46½	47¾	Fed Wat S [2.40]	100	17½	17¼	17¼	— ¼
21¾	12	5.3	16	20½	Fid P F Ins [1.60]	200	47	46¾	47	— ¼
63¾	56¼	9.5	56	59¾	Firestone S [1]	100	20	20	20	
58¾	41	4.4	56	57¾	Do pfd [6]	600	56	56	56¼	— ¼
				½	First N Strs [2.50]	500	56¾	56¼	56¼	— ¼
64¾	21¼	6.1	32	32½	Fisher-Body	400	¾	¾	¾	
29¾	20¼		26¾	27¾	Fisk Rubber	100	14¾	13¾	13¾	— ¼
38¾	11¾	10.9	21¾

HEAT WAVE ADDS $400,000,000 TO CORN, OATS VALUE

Both Grains Register Important Gains.

BY CHARLES MICHAELS.

Another day of sizzling weather over the corn and oats belt found a counterpart in the grain markets, with a material expansion in the general speculative interest, which yesterday swept the price of corn up 2@2½c, and oats 2¼@2⅝c over Saturday's finish to the highest level since April 1 on December corn and to the best figures since late in March on oats. Corn at the top showed an advance of 8⅝@10⅝c from the low figures of less than two weeks ago, while oats have advanced 6⅛@6⅝c in about the same period.

December corn, which sold as low as 45½c on June 16, touched 55⅝c yesterday and came within ⅝c of the best figure of the season, while December oats at 32⅞c were within ⅝c of the outside price of the season. The hot wave which has prevailed for as long as 10 days in some sections of the belt has added around $400,000,000 to the theoretical value of the two crops.

Discount Damage Claims.

Despite the dramatic touch given to the hot weather reports by the sensational advance in the corn market, claims of damage to the latter grain have been few and far between, and numerous messages were received by Board of Trade houses claiming that the heat so far had simply forced the crop to grow 24 hours per day, and that its growth was now somewhat ahead of normal for this season. It was pointed out that corn is a heat and moisture loving plant, and good rains fell over a large part of the belt before the temperatures became extreme.

Apprehension that weather conditions would turn out to be like they were in 1930 in the Ohio valley, when the crop was burnt up by continued heat and drought, has been the basis for the recent buying, according to a number of operators, and it was pointed out that recent government reports had shown a pronounced lack of subsoil moisture over a large area, especially in Iowa. Local crop experts expressed the belief that the crop had not been damaged to any appreciable extent, although rains would be very beneficial within a few days. The critical period of growth comes when corn is in the tassel, and the plant is not that far along in the states of largest production.

Largest in Months.

Trading in corn futures during the day was the largest in months, with commission houses and local professionals aggressive buyers early, but the extreme advance brought in heavy selling by operators who bought lower down, and sufficient pressure was put on the market to cause a reaction of around 1½c from the top, with the finish well toward the bottom, with net gains of ⅛@1c, the July showing the least advance. The latter was regarded as having been sold by a leading local long and finished at 61½c, while September was 60¾ to 60⅝c, and December, 54⅝ to 54½c.

Early oats have been caught in the milk over part of the belt and much light weight grain is anticipated when harvesting starts, but it is regarded as too early to estimate definitely the loss in bushels, according to numerous messages received from various parts of Illinois, Iowa and Missouri. In some sections even the early oats have escaped damage so far, but the forecast for continued hot and dry over the belt swept aside opposition from those who thought there had been sufficient advance until the damage could be determined, and the close was 1⅛@1⅝c higher. July oats closed at 30½c; September, 31 to 31⅛c, and December, 33⅞c.

Prove Good Sellers.

Houses with northwestern connections, who were buyers of oat futures recently, were good sellers during the day. Fluctuations were extremely rapid at times, and both corn and oats are expected to be influenced largely by weather conditions.

Prospects that the federal farm board would modify its policy on its method of handling its immense holding of old wheat brought in sufficient buying of futures early to lift prices 1⅝@2c over Saturday's finish, with prices the highest since the middle of May, but hedging pressure and also selling attributed to government agencies, with receipts of around 7,000,000 bu new grain at the various markets, caused a reaction from the best figures and the close was only ⅜@⅝c higher. July finished at 58 to 58⅛c; September, 59⅝c, and December, 64⅜ to 64½c.

Lower in Kansas City.

The Kansas City wheat market showed independent action and closed ⅝c lower at 49⅛c, being forced to absorb heavy hedging sales, especially as ordinary No. 2 hard winter was quoted at July price, losing the premium which has prevailed for some time past. The basis for cash wheat at the gulf was easier at 1¼@1½c under Chicago September, with practically no demand from Europe. Winnipeg was ½@⅝c higher for the day, with July closing at 62½c, while Liverpool gained ⅛@⅝d, with July at 61⅝c.

Rye was influenced mainly by the action of wheat and closed ¼@½c higher, with July 38⅝c; September, 41c, and December, 44⅝c.

LIVERPOOL COTTON.

LIVERPOOL, June 29.—(AP)—COTTON—Spot quiet; prices two points lower; American strict good middling, 6.26d; good middling, 5.91d; strict middling, 5.66d; middling, 5.51d; strict low middling, 5.31d; low middling, 5.06d; strict good ordinary, 4.86d; good ordinary, 4.56d; sales, 5,000 bales, including 3,100 American. Receipts, 2,000; American, 700. Futures closed quiet and steady; July, 5.36d; October, 5.46d; December, 5.52d; January, 5.56d; March, 5.64d; May, 5.72d; July, 5.79d.

RAW SILK.

NEW YORK, June 29.—(AP)—SILK—Raw futures closed steady; sales, 573 bales; July, $2.50; September, $2.49; December, $2.46. Open market quotations [sixty day basis], Shanghai steam extra B, $2.70. Canton double extra A, 14-16s, $1.80. Japanese crack double extra, $2.75.

HIDE FUTURES

Prices of futures on the New York Hide exchange advanced in a very active market, closing 15 to 25 points higher. Total sales, 3,280,000 lbs. Prices follow:

	High.	Low.	Close.	Prev. close.
Sept.	11.35	11.25	11.35@11.39	11.10@11.15
[illegible]	12.65	12.45		14.00 12.40@12.45
[illegible]	13.60	13.40	13.55@13.60	13.40@13.49

CASH GRAIN NEWS

Foreign demand for North American wheat was distinctly disappointing and was confined to scattered loads of old crop hard winters and Manitobas, with little or no interest displayed in new hard winters at the gulf. Messages from the seaboard intimated that the gulf basis was easier at 1¼@1½c under Chicago September although 200,000 bu were said to have been sold Saturday at ½c under.

Chicago handlers sold 43,000 bu oats to the domestic trade, but no business was claimed in wheat or corn. There was 100,000 bu corn and 300,000 bu rye sold to go to store. Purchases to arrive were 16,000 bu corn and 30,000 bu new oats, with No. 2 white bringing September price to ¼c under and No. 3 white 1½c under.

With the exception of a car of weevily No 1 hard which sold at 63½c there was no business in local sample wheat market, the bulk of the receipts going direct to mills and elevators. Kansas City quoted prices as unchanged to 1½c lower, with No. 1 hard 1@3c over July and ordinary No. 2 hard July price, with mills and shippers the best buyers. St. Louis was ⅛@1c lower on hard winter and unchanged on red, while Omaha was quoted as 1@2c lower.

Receipts of corn were the largest in some time and, with only a fair demand, the basis was ¼c lower. No. 1 mixed was ¼c over and white 1¼c over July, with No. 1 and No. 2 yellow ½c over the future. No. 2 mixed brought July price and white 1c over, with No. 3 mixed ⅝c under, yellow July price to ¼c under, and white ½c over July.

Demand for cash oats was only fair, with the basis ¼c lower. No. 2 white was ⅝@1c over and No. 3 white July to ¼c under. No. 2 rye was nominally 1c under to 4c over July.

Official receipts of grain at Chicago Monday: Wheat, 124 cars; corn, 590 cars; oats, 34 cars; rye, 3 cars; barley, 6 cars.

Range of cash grain prices in leading markets follow:

WHEAT.

	Chicago.	Kansas City.	St. Louis.
No. 1 red.	....	53	....
No. 2 red.	....	52	....
No. 3 red.	....	....	65
No. 4 red.	....	....	61
No. 1 hd.	....	....	56
No. 2 hd.	....	51 @54½	59¼@60
No. 3 hd.	....	50 @53½	....
No. 4 hd.	....	50	....
		49	

	Chicago.	Winnipeg.	Minneapolis.
No. 1 nor.	....	62⅝	71½@73½
No. 2 nor.	....	59⅝	68½@70½
No. 3 nor.	....	54⅝	....
No. 1 d n.	....	....	71½@74½

		Toledo.	Omaha.
No. 2 red.	....	75 @76	....
No. 2 hd.	....	....	50

CORN.

	Chicago.	Kansas City.	St. Louis.
No. 2 mix	62⅝	57	61½@62
No. 3 mix	62	57	....
No. 1 yel.	62⅝@63⅝	61	62½
No. 2 yel.	62⅝@63½	59½@60	61⅝@62½
No. 3 yel.	62 @63	....	61⅝
No. 4 yel.	61½@61⅝	57½	61
No. 6 yel.	59 @60	....	....
No. 2 wh.	63 @63½	58 @58¼	65
No. 5 wh.	60½	....	....

	Minneapolis.	Omaha.	Peoria.
No. 2 mix	62⅝	....	59
No. 3 mix	....	55½	....
No. 6 mix	....	54½	....
No. 1 yel.	62⅝@63	50 @51	....
No. 2 yel.	....	....	....
No. 3 yel.	....	56 @56½	59½@60
No. 4 yel.	....	55½	....
No. 6 yel.	....	....	58½
No. 2 wh.	....	50	....
No. 3 wh.	....	55½	....
		55½	

	Minneapolis.	Buffalo.	Toledo.
No. 2 yel.	56½@57½	....	66 @67
No. 3 yel.	55½@56½	....	....
No. 2 mix	54½@55	....	....

OATS.

	Chicago.	Kansas City.	St. Louis.
No. 2 wh.	31½@32	....	32¼@32½
No. 3 wh.	30½@31	....	....
No. 4 wh.	....	....	31

	Milwaukee.	Omaha.	Minneapolis.
No. 2 wh.	....	....	27⅝@28¼
No. 3 wh.	31½	....	26⅝@27½
No. 4 wh.	31	....	25¼@26¼

	Buffalo	Toledo.	Peoria.
No. 2 wh.	....	34 @35	28¼@29

RYE, BARLEY, AND FLAX.

	Rye.	Barley.	Flax.
Chicago	....	38 @53	....
Mil'kee	....	47	1.62½
Minn'lis	.38¼@40¼	31 @46	1.57⅛@62½
Duluth	.37 @38½	32⅞@35½	1.61⅛@67½
Duluth	.37 @38½	32⅞@35½	1.61⅛@67½

CLOVER AND TIMOTHY.

	Cash.	October.
Clover—		
Chicago, per 100 lbs.	17.75@18.75	......
Toledo, per 60 lbs.	13.50@13.75	14.00
Timothy—		
Chicago, per 100 lbs.	5.75@ 6.00	......

GRAINS IN ALL MARKETS

July Wheat.

	Open.	High.	Low.	Close June 29, 1931.	June 27, 1931.	June 30, 1930.
Chgo	.58½	.59⅝	.57⅝	.58⅛	.57⅝	.89½
Kas C	.49½	.51¼	.49⅛	.49⅛	.50½	.82½
Mnpls	.67	.67⅝	.66⅝	.66⅝	.66⅝	.89⅝
*Dlth	.56⅝	.56⅝	.55⅛	.56	.56	.79⅛
Wnpg	.62⅝	.64	.62⅛	.62⅛	.62	.95
Lvpl	.61⅝	.61⅝	.61	.61⅝	.61⅝	1.00⅝

September Wheat.

	Open.	High.	Low.	Close		
Chgo	.60½	.61⅛	.59⅝	.59⅝	.59⅛	.93⅛
Kas C	.52½	.53⅛	.52⅛	.52⅛	.52⅝	.86½
Mnpls	.62⅝	.63⅛	.62⅛	.62⅛	.61⅝	.93⅛
*Dlth	.56⅝	.56⅝	.55⅛	.55⅛	.55⅛	.82⅝

October Wheat.

	Open.	High.	Low.	Close		
Wpg	.65⅝	.66⅛	.64⅝	.65⅛	.65⅝	.99⅛
Lvpl	.65	.65⅝	.64⅝	.65⅝	.65	1.04⅛

December Wheat.

	Open.	High.	Low.	Close		
Chgo	.64⅛	.65⅛	.61⅝	.64⅛	.63⅝	.98⅛
Kas C	.56⅛	.57⅛	.56⅛	.56⅝	.56⅛	.91
Mnpls	.66⅛	.66⅛	.65⅛	.65⅛	.64⅝	.97½
Wnpg	.66⅛	.67⅝	.66⅛	.66⅝	.65⅝	1.02
Lvpl	.67⅝	.68⅝	.67	.68⅝	.67⅝	1.06⅝

July Corn.

Chgo	.61⅝	.63⅛	.61⅛	.61⅛	.61⅛	.73⅛
Kas C	.57⅝	.57⅛	.56⅛	.56⅛	.56⅛	.71⅛

September Corn.

Chgo	.60¼	.61⅝	.60	.60⅝	.59⅝	.72⅝
Kas C	.56⅛	.57⅛	.56	.56⅛	.55⅛	.71

December Corn.

Chgo	.54¼	.55⅝	.54⅛	.54⅛	.53⅝	.67⅝
Kas C	.51¼	.51⅝	.50⅝	.50⅝	.50	.63⅝

July Oats.

Chgo	.30½	.31⅛	.30⅛	.30⅛	.29⅛	.34⅛
Mnpls	.26⅝	.27⅝	.26⅛	.27⅛	.25⅝	.30⅝
Wnpg	.31⅛	.32⅛	.31⅝	.32	.31⅛	.42

September Oats.

Chgo	.31⅝	.32⅛	.30⅝	.31⅛	.29⅝	.36
Mnpls	.27⅛	.28⅝	.27	.28⅛	.26⅛	.32⅝

October Oats.

Wnpg	.33¼	.33⅛	.33	.33⅝	.32⅝	.43⅛

December Oats.

Chgo	.34¼	.34⅛	.33⅝	.33⅛	.32⅝	.39
Wnpg	.33	.33⅛	.32⅝	.33⅛	.32⅛	.42⅛

July Rye.

Chgo	.38⅛	.39⅝	.38⅝	.38⅝	.38⅛	.45⅝
Mnpls	.37	.37⅝	.37	.37	.36⅛	.47⅛
Dulth	.37	.37⅛	.36⅝	.36⅛	.36⅝	.48
Wnpg	.37⅝	.38⅛	.36⅝	.37⅝	.37⅝	.48⅛

September Rye.

Chgo	.41	.41⅝	.40⅛	.41	.40⅛	.50⅝
Mnpls	.39	.39⅛	.38⅝	.38⅝	.38⅝	.50⅝
Dulth	.39	.39	.38⅛	.38⅛	.38⅛	.50⅝

October Rye.

Wnpg	.39⅛	.39⅛	.38⅝	.39⅛	.39⅛	.52⅛

December Rye.

Chgo	.45	.45⅝	.44⅝	.44⅝	.44⅛	.65⅝
Mnpls	.42	.42	.41⅝	.41⅝	.41	.....
Wnpg	.41⅛	.41⅛	.40⅝	.40⅝	.40⅝	.55⅝

July Barley.

Mnpls	.37	.37⅝	.37	.37	.33⅝	.39⅝
Wnpg	.34⅝	.35⅛	.34⅝	.34⅝	.34⅝	.36⅛

July Flaxseed.

Mpls	1.58¼	1.58½	1.56½	1.57½	1.55	2.45
Dul	1.59⅝	1.61⅛	1.58	1.61⅛	1.57½	2.46
Wpg	1.13	1.14⅝	1.13	1.14⅝	1.13	1.97½

*Durum. Exchange, $4.85⅝.

OPEN GRAIN TRADES

Open interest in grain futures on the Chicago Board of Trade follow, last three ciphers omitted:

WHEAT.

	July.	Sept.	Dec.	Total.
Saturday	25,203	35,171	19,388	80,568
Friday	25,705	34,928	19,266	80,679
Week ago	28,693	31,727	17,564	78,794

CORN.

	July.	Sept.	Dec.	Total.
Saturday	17,235	14,580	9,606	41,421
Friday	17,291	14,791	8,976	41,058
Week ago	18,992	14,166	7,334	40,492

OATS.

	July.	Sept.	Dec.	Total.
Saturday	2,859	4,824	5,952	13,635
Friday	3,260	4,574	5,603	13,437
Week ago	4,546	4,184	3,986	12,716

RYE.

	July.	Sept.	Dec.	Total.
Saturday	3,063	5,339	1,310	9,712
Friday	3,332	5,192	1,212	9,736
Week ago	4,296	4,104	780	9,180

Grain future purchases on the Chicago Board of Trade follow, last three ciphers omitted:

	Saturday.	Wk. ago.	Yr. ago.
Wheat	22,704	22,744	33,350
Corn	13,422	9,271	7,867
Oats	3,039	801	1,295
Rye	921	655	2,193
Total	40,086	33,471	44,705

PRIMARY GRAIN MOVEMENT

	Wheat.	Corn.	Oats.
Receipts—			
Monday	3,349,000	955,000	231,000
Last week	1,030,000	600,000	161,000
Last year	2,086,000	842,000	400,000
1929	2,805,000	1,647,000	565,000
Shipments—			
Monday	760,000	580,000	159,000
Last week	1,473,000	302,000	147,000
Last year	700,000	633,000	475,000
1929	324,000	632,000	315,000

WORLD'S GRAIN MARKET NEWS

An impression prevails in the wheat trade that so long as the rush of new wheat is on and hedging sales are coming into the market in liberal volume, it will take a greatly increased buying power to absorb them, and at the same time hold prices around the present level. To advance them materially there will have to be a buying power, such as the trade has not seen in a long time, to overcome the handicap of the hedging pressure and the effect of selling that has been going on for several days of late, and attributed to the Farmers National Grain company.

Reports from Topeka, Kas., say that Vice President Curtis has urged the federal farm board to withhold the grain stabilization corporation's wheat from the market until the price advances from 85c to $1.00 in Chicago. Curtis forwarded his request to the farm board and to President Hoover, after a visit into northern central Kansas and after receiving hundreds of letters from wheat growers and others in southwestern Kansas.

Fred Uhlmann of the Uhlmann Grain company, who is considered one of the best informed men in the wheat trade throughout the world, referring to reports about the farm board being urged to hold its wheat off the market, said: "We believe that if the farm board does not choose to sell its wheat all elevators will be filled up within a short time. A statement is expected from the farm board not later than Wednesday as to what its intentions are. In the meantime, it does not matter what they do, there will be plenty of wheat for sale for some time even if they hold theirs. We have a statement about the Kansas crop that they might raise not only 200,000,000 bu, but 20,000,000 bu above that."

BOARD OF TRADE LEADERS MAKE WHEAT PROPOSAL

Two plans for disposal of the farm board's wheat are presented by leaders on the Board of Trade. One is to have President Hoover or Chairman Stone of the farm board announce that old wheat will be held at $1.00 a bushel, which, it is believed, will tend to check declining prices for new wheat in the southwest and eventually restore confidence in the wheat trade, which, the leaders say, will result in prices being maintained at a better level, and possibly work higher in the season, owing to poorer crop prospects for spring wheat in the American and Canadian northwest.

The other plan is to put the 200,000,000 bu of wheat on the market and sell it as fast as the trade can absorb it without depressing prices to any extent. One of the oldest men in the trade says that the only way to help the market is to liquidate the big holdings in the shortest possible time and clean up the whole affair, the sooner the better.

"Wheat is a perishable article," he says, "and the longer it is held the heavier is the loss. In years past millions of bushels held by individuals and joint account traders have been gradually disposed of, sometimes at a profit and other times at a loss, but the trade was not disturbed to any great extent."

OFFICIAL WEATHER FORECAST.

The official forecast for today and tomorrow and yesterday's table of records follow:

Illinois—Mostly fair and continued warm Tuesday and probably Wednesday.

Wisconsin—Mostly fair and continued warm Tuesday; Wednesday possibly scattered showers or thunderstorms and not so warm.

Lower lakes—Gentle shifting winds; mostly fair Tuesday.

Upper lakes—Winds mostly gentle to moderate southeast to south on Huron, south to southwest on Michigan, and variable on Superior; mostly fair Tuesday.

Indiana — Mostly fair, warmer Tuesday; Wednesday fair and continued warm.

Place of observation. State of weather. June 29, 1931, 8 p. m. Central time.	Direction of wind	Temp. 8 p. m.	Highest today	Lowest last night	Precipitation 24 hours
East-central states—					
Alpena, clear	S.E.	68	70	62	...
Cairo, cloudy	W.	90	100	80	...
Chicago, clear	S.W.	89	93	82	...
Cincinnati, cloudy	N.E.	76	78	70	.32
Cleveland, clear	N.	82	86	70	.14
Detroit, cloudy	W.	88	90	70	.02
Escanaba, clear	S.	78	80	66	...
Evansville, cloudy	S.	86	102	82	...
Fort Wayne, cloudy	S.W.	80	82	72	1.01
Grand Rapids, cloudy	S.	84	96	70	...
Green Bay, cloudy	S.	98	100	78	...
Indianapolis, clear	E.	80	88	80	...
Madison, clear	W.	94	98	80	...
Marquette, clear	N.W.	90	102	88	...
Memphis, cloudy	W.	80	102	82	...
Milwaukee, clear	S.W.	92	100	88	.12
Nashville, clear	E.	84	100	78	...
Peoria, clear	S.	92	104	78	...
Sault Ste. Marie, clear	S.E.	76	80	84	...
Springfield, Ill., clear	S.E.	92	102	82	...
West-central states—					
Bismarck, cloudy	N.	94	100	74	...
Charles City, clear	S.W.	94	102	78	...
Concordia, clear	S.	96	98	78	...
Davenport, clear	W.	98	102	80	...
Des Moines, clear	S.	94	98	78	...
Devils Lake, clear	N.E.	88	94	76	...
Dodge City, clear	S.	90	94	74	...
Dubuque, clear	S.W.	96	100	82	...
Duluth, clear	S.W.	90	99	52	...
Huron, clear	S.	104	109	94	...
Kansas City, clear	S.W.	96	98	88	...
Keokuk, clear	S.W.	96	100	80	...
Little Rock, clear	S.	98	100	78	...
Moorhead, clear	S.	94	100	72	...
North Platte, clear	S.E.	94	96	74	...
Oklahoma City, clear	S.	92	96	78	...
Omaha, clear	S.	94	100	80	...
Rapid City, cloudy	S.	86	100	60	.01
Sioux City, clear	S.	96	100	80	...
St. Louis, clear	W.	100	102	82	...
Minneapolis, clear	S.	96	102	80	...
Springfield, Mo., clear	S.	92	94	86	...
Wichita, clear	S.	90	94	78	...
Williston, cloudy	E.	98	98	68	.14
Eastern states—					
Albany, clear	N.	82	84	58	...
Atlanta, rain	N.E.	88	102	78	...
Boston, clear	S.W.	68	74	62	...
Buffalo, clear	N.E.	84	90	64	...
Charleston, cloudy	S.E.	82	88	80	...
New York, clear	N.	80	84	66	...
Oswego, clear	N.	74	80	58	...
Philadelphia, clear	N.W.	86	88	70	...
Pittsburgh, clear	E.	84	90	68	...
Raleigh, clear	N.E.	86	94	84	...
Washington, clear	S.E.	82	88	70	...
Gulf states—					
Abilene, cloudy	S.E.	84	92	78	&.06
Amarillo, cloudy	S.E.	89	90	66	...
Birmingham, cloudy	W.	86	106	78	...
Brownsville, cloudy	S.E.	82	80	76	...
El Paso, cloudy	E.	86	88	70	...
Fort Worth, clear	S.E.	92	94	78	...
Galveston, cloudy	S.E.	84	86	80	...
Jacksonville, cloudy	S.E.	84	98	78	...
Miami, cloudy	N.E.	80	86	80	...
Mobile, cloudy	S.W.	90	98	76	...
New Orleans, clear	N.W.	92	94	78	...
San Antonio, cloudy	N.	76	88	74	1.00
Shreveport, clear	S.E.	96	98	76	...
Tampa, cloudy	N.W.	84	94	78	...
Vicksburg, clear	N.W.	94	98	78	...
Mountain states—					
Boise, clear	N.W.	72	76	48	...
Cheyenne, clear	S.	72	80	58	...
Denver, cloudy	W.	80	88	64	...
Havre, cloudy	N.E.	78	86	60	...
Helena, clear	W.	66	76	56	...
Lander, cloudy	E.	82	88	60	.60
Miles City, cloudy	E.	86	88	60	...
Phoenix, cloudy	W.	96	98	78	...
Pueblo, cloudy	S.	92	96	81	...
S. Lake City, cloudy	N.	84	92	64	...
Santa Fe, rain	S.E.	68	76	72	...
Yellowstone Pk., clear	S.W.	76	80	60	...
Pacific states—				46	
Fresno, clear	N.W.	92	92	60	...
Los Angeles, clear	S.W.	78	86	64	...
Portland, Ore., cloudy	W.	62	66	50	.02
San Diego, clear	S.W.	70	74	60	...
San Francisco, clear	W.	70	76	54	...
Seattle, cloudy	W.	58	60	50	.01
Spokane, cloudy	S.	64	64	52	.17
Walla Walla, clear	W.	70	70	54	.01
Canadian—					
Battleford, cloudy	E.	70	78	48	...
Calgary, cloudy	N.	54	58	42	.10
Edmonton, rain	S.E.	54	66	44	.02
Medicine Hat, cloudy	N.E.	74	80	58	...
Minnedosa, cloudy	E.	76	80	62	...
Montreal, clear	N.E.	78	84	58	.08
Quebec, cloudy	S.W.	74	78	52	...
Qu' Appelle, cloudy	E.	80	86	60	...
The Pas, cloudy	N.E.	80	88	60	.14
Toronto, clear	N.E.	70	76	62	.10
Winnipeg, clear	N.E.	74	88	60	...
		84	90	76	

PRODUCE MARKETS

Fresh eggs were in demand and prices unchanged to ⅛c higher. Receipts, 24,486 cases. Butter advanced ¼@⅛c with receipts 15,025 tubs. Live hens, broilers and fryers were 1c higher, while leghorn broilers advanced 1@2c. Latter quoted at 20@22c. Receipts, 5 car and 23 trucks. Potatoes weak, especially on sacked stock. Receipts, 227 cars with 359 cars on team track.

WHOLESALE CREAMERY BUTTER PRICES

	—Chicago— Whole milk.	Centralized.	New York.	Boston.	Philadelphia.
93 score	.25	....	25½	....	26½
92 score	.24	....	24½	25	25½
91 score	.23	....	24	24⅝	24
90 score	.22½	24	23½	24½	22½
89 score	.22	22½	22½	23½	21½
88 score	.21	21	21½	22½	21
87 score	.20	....	21	22	20½
86 score	.19½	....	....	21½	....

BUTTER PRICES TO CHICAGO RETAILERS

Score—	Tubs.	Prints.	Cartons.
Best [92-93]	.27 -28	28 -29	29 -30
Good [89-91]	.24½-25½	26 -27	26½-27½

WHOLESALE CHEESE PRICES.

	Chicago	Boston.	New York.	Philadelphia.
Twins	.12⅝-13	14½-15½	....	....
S.Dais	.13½-13⅝	....	....	....
Y.Ams	....	15 -15½	14½-15	....

LIVE POULTRY—WHOLESALE.

Turkeys ....18@20c Old roosters ..12½c
Leghorns ....13c Ducks, spring.14@17c
Hens ....17c Geese, spring ...16c
Broilers, 2@3 lbs.27c

FRESH EGGS.

Extra firsts 17c
Fresh graded firsts 16c
Current receipts 14½c
Dirties 12½c
Extra special, candled for the retail trade, 7@8c over extra firsts.

VEAL CARCASSES.

70@80 lbs ...9@10c | 90@110 lbs ..10@11c
50@60 lbs ....8c | 110@120 lbs ...12c

WHOLESALE DRESSED BEEF.

	Yearlings.	No. 1.	No. 2.	No. 3.
Ribs	.16	16	15	10
Loins	.26	29	25	14½
Rounds	.16	14½	14	11½
Chucks	.12	9½	9	9
Plates	.8	6½	6	4

POTATOES.

New southern, 100 lbs. ....$1.15@1.40
North Carolina, brls ....2.50@2.60

RAILROAD NOTES

The Chicago, Milwaukee, St. Paul and Pacific railroad has decided not to renew the experimental 2-cent-a mile fares put into effect on certain parts of its system. The schedule expires July 1. The cut-rate fares, officials of the road declared, have proved unremunerative.

Examiners of the interstate commerce commission have recommended the commission approve the application of the Texas & Pacific Northern railroad for authority to construct a line extending from Big Springs to Brownfield and from Lubbock Junction to Lubbock, Tex. About 328 miles of new line are involved and most of it will be in what was formerly known as the Stakes Plains area. The road is a subsidiary of the Texas & Pacific, which will own its capital stock when issued.

Canadian National has reduced its passenger trains 14 per cent since the first of 1931, according to Sir Henry Thornton, president. This eliminates about 3,000,000 passenger train miles annually, most of which was unprofitable branch-line operation.

George F. Weston has been appointed industrial commissioner of the Erie system, effective July 1, succeeding the late C. E. Ward.

World Wheat Committee Meets Second Week in July

LONDON, June 29.—(AP)—The standing committee named to consider further the feasibility of reconvening the conference of wheat exporting nations will meet the second week in July, it was announced today. The object of the meeting, as outlined by the wheat conference last month, is to consider ways and means of interchanging authentic information concerning wheat and to endeavor to arrive at an agenda suitable for the adoption of exporting nations upon which a second wheat conference might be called.

RUBBER.

NEW YORK, June 29.—(AP)—RUBBER—Futures closed irregular; July, 6.50c; Sept., 6.80c; Dec., 7.00c. New contracts: July, 6.50c; September, 6.85c; December, 7.10c. Spot smoked ribbed, 6⅝c.

COTTON PROFIT TAKING BREAKS PRICES SHARPLY

Profit taking was a factor in the cotton market yesterday, resulting in an irregularly lower range of prices, with the close around the inside level. Losses on active futures in Chicago were 9@30 points; New Orleans, 32@37 points, and New York, 20@37 points. Liverpool closed 5@6 points net lower with spot sales 5,000 bales. Spots in American markets were off 35 points in New York at 10.50c; New Orleans 30 points lower at 9.90c; Galveston, 10.50c, and Houston, 9.90c.

The break in stocks, combined with reports of heavy rain in a good part of the cotton belt, with temperatures ranging up to 100, all were important factors in shaping operations by traders. There has been a big advance of late and a reaction is regarded as natural. J. S. Bache & Co. are bullish on breaks. Thomson & McKinnon say it is a nervous market with wide changes with prospects of a hardening tendency should good rains fail to materialize.

The Murray Clement Curtis crop report of June 25 makes condition 71.3, compared with 70.5 May 25 and 71 on June 25 last year. The indicated yield is 13,465,000 bales, compared with 13,932,000 bales harvested last year. Prices follow:

CHICAGO MARKET.

	High.	Low.	Close.	Prev. close.	Last year.
July	10.20	10.03	10.20	10.22	12.98
October	10.54	10.35	10.35	10.65	13.08
December	10.77	10.56	10.60	10.87	13.22
January	10.85	10.74	10.74	10.98	13.31
March	11.08	10.94	10.94	11.12	......
May	11.19	11.13	11.13	11.25	......

NEW YORK MARKET.

	High.	Low.	Close.	Prev. close.	Last year.
July	10.03	9.90	9.91	10.20	13.46
October	10.46	10.22	10.28	10.52	13.26
December	10.68	10.45	10.53	10.75	13.42
January	10.80	10.58	10.65	10.92	13.40
March	10.97	10.75	10.83	11.17	13.43
May	11.16	10.97	11.05	11.37	13.63

NEW ORLEANS MARKET.

	High.	Low.	Close.	Prev. close.	Last year.
July	10.03	9.98	9.90	10.24	13.09
October	10.47	10.25	10.29	10.60	12.98
December	10.70	10.47	10.54	10.80	13.14
January	10.75	10.63	10.63	10.95	13.18
March	11.00	10.83	10.83	11.18	13.41
May	11.17	11.02	11.02	11.34	13.62

GRAIN STATISTICS

United States visible supply of wheat decreased 2,415,000 bu last week; corn, 445,000 bu; oats, 439,000 bu. and rye, 145,000 bu. while barley increased 68,000 bu. Details follow:

	This week.	Last week.	Last year.
Wheat	187,320,000	189,735,000	107,475,000
Corn	7,197,000	7,642,000	6,825,000
Oats	7,310,000	7,749,000	10,875,000
Rye	9,200,000	9,345,000	12,035,000
Barley	4,098,000	4,030,000	4,693,000

Chicago Grain Stocks.

Wheat stocks in all positions in Chicago decreased 733,000 bu last week and rye 178,000 bu. while corn increased 629,000 bu; oats, 13,000 bu. and barley, 122,000 bu. Details follow [last three ciphers omitted, except in the totals]:

	Public.	Private.	*Total.	Last year.
Wheat	13,811	12,075	25,886,000	11,484,000
Corn	1,485	954	2,439,000	2,028,000
Oats	71	803	874,000	3,247,000
Rye	932	963	2,669,000	6,268,000
Barley	.....	574	851,000	158,000

*Includes 774,000 bu rye and 277,000 bu barley afloat.

Contract Grain Stocks.

Contract stocks of wheat in public elevators in Chicago decreased 708,000 bu last week and corn increased 610,000 bu. Details follow:

	This week.	Last week.	Last year.
Wheat	13,667,000	14,375,000	6,966,000
Corn	1,485,000	875,000	522,000
Oats	71,000	71,000	1,253,000
Rye	932,000	831,000	4,069,000

BIDS AND OFFERS

Range of prices on bids and offers, good all day Tuesday, follow:

WHEAT.

	—Bids— High.	Low.	Close.	—Offers— High.	Low.	Close.
July	.57½	57	57	59⅝	59	59⅛
Sept	.58⅝	58⅝	58⅝	61⅛	60⅝	61⅝
Dec	.63½	63⅛	63⅝	65⅝	65½	65⅛

CORN.

July	.60⅛	60	60⅛	63⅛	62⅝	62⅝
Sept	.59⅛	58⅝	59	61⅝	61⅛	61⅝
Dec	.53⅛	52⅝	53⅛	56	55⅛	55⅝

OATS.

Sept	.30⅝	30⅛	30⅝	32	31⅝	31⅝
Dec	.33⅛	33	33⅛	34⅝	34⅛	34⅛

RYE.

July	.38	37½	37⅝	39	39	39
Sept	.40⅛	40⅛	40⅛	41⅝	41⅝	41⅝
Dec	.44	43⅝	43⅝	....	....	....

GOOD ALL THIS WEEK.

—Bids—	Wheat.	Corn.	Oats.	Rye.
September	.56⅝	56¼	28⅝	38½
December	.61¼	50⅛	31⅝	42½

—Offers—	Wheat.	Corn.	Oats.	Rye.
September	.66	65½	33½	45½
December	.70	61	37	50

COTTONSEED OIL.

NEW YORK, June 29.—COTTONSEED OIL—Easy today, closing 10@35 points lower on sales of 23 contracts, equivalent to 3,450 barrels. Refiners sold July and September and there was also selling on the easiness of cotton and the late setback in grains. Crude oil was 6½c bid in the southeast and the valley. Closing bleachable prices: Spot, 6.75c; July, 7.00c; September, 7.10c; October, 6.90c; December, 6.75c; January, 6.90c. Prime summer yellow contracts closed nominal at 6.75c for spot, 6.85c for July, 7.00c for September, 6.75c for December and 6.81c for January, with no sales.

REACTION IN BUTTER

Early advances in butter and egg futures on the Chicago mercantile exchange yesterday were lost at the close, the November deliveries ending the day at unchanged prices. June and July butter and egg deliveries gained sharply, the session being the last for June trading this year. Potatoes were easy, Idahoes unchanged, round whites off 1c and Green Mountains off 3c. Sales: Butter, 154 cars; eggs, 76 cars; potatoes, 13 cars. Deliveries: Butter, 9 cars. Prices follow:

BUTTER.

	Open.	High.	Low.	Close.	Prev. close.
Storage standards—					
November	26⅝	26⅝	26½	26½	26½
Fresh standards—					
June	24	24	23⅝	23⅝	24
July	24¼	24¼	24¼	24¼	23⅝

EGGS.

	Open.	High.	Low.	Close.	Prev. close
Refg. standards—					
November	23¼	23¼	23⅛	23⅛	23⅛
Stg. pkd. firsts—					
June	18	18	18	18	17⅝

POTATOES.

	Open.	High.	Low.	Close.	Prev. close.
Idaho russet—					
October	1.46	1.46	1.46	1.46	1.44
Round white—					
October	.99	.99	.99	.99	1.00
Maine Green Mountains—					
October	1.08	1.09	1.08	1.09	1.12

COMMERCIAL GRAIN STOCKS

Stocks of commercial grain in store and afloat at leading domestic points, as compiled by the Bureau of Agricultural Economics, follows:

	This week	Last week.	Last year.
Wheat	203,493,000	205,971,000	109,325,000
Corn	7,277,000	8,159,000	7,077,000
Oats	8,046,000	8,291,000	10,955,000
Rye	9,990,000	10,071,000	12,481,000
Barley	6,715,000	6,613,000	6,365,000
Flax	786,000	767,000	433,000

Stocks of Canadian grain in bonds in the United States follow:

	This week.	Last week.	Last year.
Wheat	5,409,000	4,473,000	16,445,000
Oats	73,000	83,000	91,000
Rye	2,000	2,000	188,000
Barley	353,000	296,000	2,376,000

LIGHT RUN OF HAY

The Monday run of hay was quite a disappointment to the general trade despite the fact that country loading advices have been consistently light throughout the past week; there were only 11 cars, all timothy or one of its mixtures with clover or grass, on track. Market remains a relatively draggy one.

U. S. grades—	No. 1.	No. 2.	No. 3.
Timothy	$18@19	$17@18	$13@15
Tim lt clov mx	18@19	16@18	13@14
Tim med clov mx	17@18	16@17	13@14
Clov lt tim mx	16@17	15@16	13@14
Clover	16@17	15@16	12@13
Tim lt grs mx	17@18	15@16	12@13
Tim hvy grs mx	15@16	14@16	13@14
Alfalfa, new	16@18	12@14	11@12
Sample grade, $7-$9.		14@16	11@13

Straw—wheat or oat, $7@8.50; rye, $9@10.

BOSTON STOCK MARKET

[Quotations by Paine, Webber & Co.]

	Sales.	High.	Low.	Close.
Boston Elev	290	89½	89	89
Copper Range	90	6½	6	6
Eastern S S	290	22½	21⅝	22½
Mass Util	110	4½	4½	4½
N E Tel	175	133½	133	133
North Butte	950	1⅝	1⅝	1⅝
Pacific Mills	95	20½	20	20½
Quincy	150	6⅝	6¼	6½
St Mary's Land	150	6¼	6¼	6¼
Shannon	200	25	25	25
Shawmut Assn	170	13⅝	13⅝	13⅝
Un Twist	80	20	20	20
Unt Fdrs	340	6½	6	6
United Shoe	80	54½	53½	54½
Do pfd	80	31½	31½	31½
U S Electric	100	5	5	5
Utah Metals	1,000	45	40	45
Eastern Gas	55	19½	19½	19½
Do prior pfd	120	91	91	91

SUGAR.

NEW YORK, June 29.—(AP)—SUGAR—RAW was unchanged today as far as spot supplies were concerned, but shipment sugars were a little firmer.

Influenced by the steady spot market and the better cables over the week-end adjournment raw futures were steadier, although trading was of limited proportions, with the market closing unchanged to 2 points net higher. All told only 8,050 tons changed hands. Prices follow:

	Open.	High.	Low.	Close.	Prev. Close.
July	1.30	1.31	1.30	1.30	1.29
September	1.34	1.35	1.33	1.34	1.35
December	1.42	1.44	1.42	1.42	1.41
January	1.45	1.45	1.44	1.44	1.43
March	1.49	1.50	1.49	1.49	1.47
May	1.55	1.55	1.55	1.55	1.55

There was a better withdrawal demand for refined, stimulated by the warmer weather, but new business was light. Prices were unchanged at 4.55c for fine granulated.

DRY GOODS.

NEW YORK, June 29.—(AP)—Cotton goods were in better demand today at the finished end of the market. Gray goods continued in steady call. Some types of rayon yarns were scarce for quick delivery. Rayon manufacturers were in possession of business that will keep them employed throughout the summer. Silk advanced sharply at Yokohama and was firm here. Large sales were reported. Wool goods were quiet and firm.

A LOWER Service Charge Means a LARGER Investment

The PORTFOLIO consists of the following:

NUMBER of SHARES	LIST of STOCKS
	22 INDUSTRIALS
20	AIR REDUCTION CO., INC.
5	AMERICAN CAN COMPANY
15	AMER. SMELTING & REFINING CO.
5	AMERICAN TOBACCO CO. (CLASS B)
20	ANACONDA COPPER MINING CO.
10	THE BORDEN COMPANY
10	DRUG INCORPORATED
10	E. I. DU PONT DE NEMOURS CO.
20	GENERAL ELECTRIC COMPANY
10	GENERAL FOODS CORPORATION
20	GENERAL MOTORS CORPORATION
10	INTERNATIONAL HARVESTER CO.
10	JOHNS-MANVILLE CORP.
10	NATIONAL BISCUIT COMPANY
10	PROCTER & GAMBLE CO.
15	R. J. REYNOLDS TOBACCO (NEW CLASS B)
15	STANDARD OIL CO. OF CAL.
15	STANDARD OIL CO. (N. J.)
10	UNION CARBIDE & CARBON CORP.
10	UNITED STATES STEEL CORP.
10	WESTINGHOUSE ELEC. & MFG. CO.
15	F. W. WOOLWORTH CO.
	6 RAILROADS
5	ATCHISON, TOPEKA & SANTA FE
10	CHESAPEAKE & OHIO RAILWAY
10	NEW YORK CENTRAL RAILROAD
20	THE PENNSYLVANIA RAILROAD
10	SOUTHERN PACIFIC COMPANY
5	UNION PACIFIC RAILROAD CO.
	7 PUBLIC UTILITIES
10	AMERICAN TEL. & TEL. COMPANY
20	COLUMBIA GAS & ELECTRIC CORP.
15	CONSOLIDATED GAS CO. OF N. Y.
10	THE NORTH AMERICAN CO.
15	PACIFIC GAS & ELECTRIC CO.
10	PUBLIC SERVICE CORP. OF N. J.
25	UNITED GAS IMPROVEMENT

The above common stocks comprise one unit held by The Chase National Bank of the City of New York, Trustee, under the Trust Agreement.

PART of every dollar invested in any fixed trust shares goes to pay the necessary expenses of establishing the trust. For this charge, the investor obtains advantages of diversification and convenience. Yet this should be remembered: The smaller this charge is, the larger the actual investment in trusteed stocks . . . the larger the income . . . the greater the opportunity to profit from successful operation of the constituent companies.

REPRESENTATIVE TRUST SHARES

represent diversification at low cost. These shares provide the security of an investment in stocks of 35 great American companies. Yet only a service charge of 5½% of the market price of the trusteed stocks is included in the initial cost to the purchaser.

Representative Trust Shares are created by Mutual Depositor Corporation of New York City, and are sponsored by the undersigned firms, all members of the New York Stock Exchange, from whom may be obtained complete information and the current market price per share.

A booklet describing these shares will be sent upon request.

CASSATT & CO. MITCHELL, HUTCHINS & CO. HORNBLOWER & WEEKS
EDWARD B. SMITH & CO. G. H. WALKER & CO. E. F. HUTTON & CO.

Members of the New York Stock Exchange

Want Ad INDEX

Want Ad Offices
1 South Dearborn St. 1101 East 63rd St. Tribune Square 4th West Madison St.
ADTAKER—SUPERIOR 0100
The more you tell, the quicker you sell

	Page.
Auction Sales	31
Automobiles—	
Passenger Cars	31
Trucks	31
Wanted	31
Loans	31
Credits	31
Barter and Exchange	30
Bicycles and Motorcycles	31
Billiards and Bowling	31
Board and Lodging	29
Boats, Yachts, etc.	28
Building Materials	31
Business Opportunities—	
Business For Sale	31
Partnerships and Investments	31
Distributors	31
Concessions and Locations	31
Business Equipment	31
Business Service	31
Wanted	31
Business Personals	31
Business Directory	30
Cemeteries	23
Dancing Schools	29
Death Notices	23
Dogs, Cats, Birds, Poultry, etc.	30
Dressmaking and Millinery Schools	29
Excursion and Travel	30
Help Wanted—Male	29
Help Wanted—Female	29
Hotels and Apartment Hotels	30
Home Furnishings	31
Home Furnishings Wanted	28
Household Appliances	30
Instruction	29
Jewelry, Watches, etc.	29
Leaseholds	30
Legal Notices	30
Light and Heavy Manufacturing	29
Loans—Personal Property and Salary	31
Lost and Found	29
Machinery and Equipment	28
Moving, Storage [see Business Directory]	30
Motorcycles and Bicycles	31
Monuments	23
Musical and Dramatic	31
Musical Instruments	28
Office Devices	30
Office Furniture, Files, Sales	30
Patents, Patent Attorneys	30
Personal	28
Pianos [see Musical Instruments]	28
Printing Machinery and Supplies	31
Radios and Supplies	28
Real Estate—	
Apartment Buildings	30
Cooperative Apartments	30
Houses	30
Houses Built to Order	30
Manufacturing Property	30
Suburban	30
Other Cities	30
Resorts	30
Farm Lands	30
Wanted	30
For Exchange	30
Loans	30
Sewing Machines	30
Situations Wanted	28, 29
Stocks and Bonds	28
Store Fixtures	30
To Rent—	
Rooms	29, 30
Houses	30
Resorts	30
Apartments	30
Apartments and Rooms to Share	30
Stores	30
Offices and Shops	30
Manufacturing Property	30
Floors and Lofts	30
Buildings	30
Tents, Awnings, etc.	30
Trade Schools	29
Typewriters and Supplies	31
Undertakers	23
Wanted—To Rent	30

PERSONAL.

CHARLES GODDARD — LAST ADDRESS William Ehlers hotel, Glen Ellyn, Ill., April, 1895. Sister begs for any information as to whereabouts. K. L. Chicago Tribune, 135 Fleet-st., London, E. C.

ANY ONE KNOWING WHEREABOUTS OF Frank Hansett, residence 3614 S. State-st., about 1910, please notify Mrs. Ida Perkins, 14 W. 47th-st.

QUIST-DROTT-OLSEN CONSTRUCTION CO. will not be responsible for any business and debts transacted by Mr. George Drott after June 30, 1931.

SHARE EXPENSE PASSENGERS ACCOMpany priv. tourists to N. Y., Cal., refs. exch. Motorists, inquire Motorist Travel Service, 20 E. Jackson, 8th fl. Har. 7490.

CARS DAILY TO N. Y., CALIF., TEXAS, and any part U. S.; share fuel cost only; refs. Auto Travel Ser., 203 N. Wabash, Cen. 3718.

TRAVEL BUREAU — SAVE BY SHARING car exp. plan; refs.; lowest rates Calif., New York, Texas. 7 W. Madison, Cen. 8425-6.

FRANKIE DALEY OF NEWTON, MASS., communicate with Evelyn Mericle of 6 Wendell-st., Albany, N. Y. or Watervliet.

TRAVEL BY AUTO—PRIV. CARS TO N. Y., Tex. and Calif.; share car exp.; refs. Suite 1738, 35 E. Wacker-dr. Frank. 0696.

S. L. C.: PLEASE COME HOME AT ONCE. Phone or write. It is O. K. for you and family to come home. JOE AND DAD.

NOT RESP. FOR ANY DEBTS CONTR. BY Colonial Tea Room, 2550 Prairie-av., previous to July 1, 1931. Mon La Vey.

MAN WILL DRIVE CAR. SHARE EXP. with same to W. Coast. Refs. L. V. 0500.

NOT RESP. FOR ANY DEBTS CONTR. FOR by any other than myself. DON ERWIN.

MUSICAL INSTRUMENTS.

Pianos and Players.

Buy at Kimball Factory.

8 small used Junior pianos ....$35 each
47 used upright pianos ....$10-$39 each
Used grand pianos at factory ....$195 each
Haines Bros Ampico reproducer $275
Steinway, beautiful mahogany case $595
FACTORY, 2631 W. 26TH.
Phone Lawndale 3862. Open until 5 p. m.

STORAGE SALE OF PIANOS—CONSISTING of uprights, players and grands, over two carloads to be sold for storage charges; priced from $29 to $200; none higher. W. C. REEBIE & BRO., Inc., 2525 Sheffield-av. Open evenings until 9 p. m.

STEINWAY UPRIGHT, GOOD CONDITION, $110; other bargains; cash or payments. SCHULTZ PIANO CO., 2255 W. Madison-st.

RENT A NEW PIANO—BABY GRAND, $10 a month; midget upright, $6 a month. CABLE PIANO CO. Wabash and Jackson.

STEINWAY GRAND—MEDIUM SIZE, MAH., beautiful tone; A1 cond.; for $575. Terms. WYMAN'S, 604 Republic Bldg., 209 S. State.

HOME FURNISHINGS WANTED.

HIGHEST CASH PRICES PAID FOR USED furn., rugs, stoves and elec. radio. We call anywhere. Homan Furn. Ph. Kedzie 1300.

ATLANTIC 2290—PHILPOTT'S BUYERS MEAN MONEY TO YOU. See us first. ARTHUR R. PHILPOTT.

USED FURN., RUGS, STOVES, ELEC. RAdios bought. Highest prices paid. We call anywhere. NEVADA 1150. Acme Furniture.

CALL CRAWFORD 3850 FOR HIGHER CASH prices on your furn., rugs, and elec. radio; prompt service. Spaulding Furniture Co.

USED FURNITURE WANTED—BIG PRICES Ph. Buck. 7129. 2703 Lincoln-av. BURLING FURNITURE COMPANY.

NEED FURNITURE, RUGS; WILL PAY highest prices. Call Brunswick 7188.

HIGHEST PRICES PAID FOR FURN. WE call anywhere. Brown's Furn. West 2149.

WE PAY MORE FOR YOUR FURNITURE, rugs, radios. Phone Normal 1933.

RADIOS AND SUPPLIES.

Baldwins ($135 val.), $29.75.
Midgets ($49.50 val.), $19.75.
RADIO CO., Open eves. Sun. 219 N. Mich.

FOR SALE—3 BRAND NEW 8 TUBE RAdiodynes, beautiful cabinets, at less than ½ of list price. Can be seen at SPAULDING FIBRE CO., 659 W. Lake.

RCA RADIOLA 46 — SCREEN GRID, DYnamic speaker; in original cabinet, $49.50 complete. LYON & HEALY Bargain Basement, 243 S. Wabash-av.

JACKSON BELL 6 TUBE TRIPLE SCREEN grid, comp., $24.75; Bruns. 9 tube, new, $49.75; cost $200. 601 Washington, Hay. 7837

Service Repairs, Etc.

FREE RADIO INSPECTION, DEPENDABLE radio service. Normal 7148.

BOATS, YACHTS, ETC.

$200 TAKES THIS 16 FT. CUSTOM BUILT mahogany runabout, never uncrated; has 2 cockpits and complete remote control for outboard motor; speed 30 m. p. h.; depending on motor used; seats 4 comfortably. See Mr. Brooks, 200 E. Ontario-st.

HAVE CASH FOR CRUISER.
Must be barg. and in 1st cl. cond. Write G. W. Olson, 1760 Edgewater, Muskegon, Mich.

28 FT. CABIN CRUISER, REAS. SEE AT 133d and Western-av., Sanitary District canal. Phone Harvey 1349-M.

RUNABOUT—MAHOGANY, 28 FT., V TYPE —Except. bargain, $700 cash. Phone Euclid 519 before 10 a. m. for appointment.

MACHINERY AND EQUIPMENT.

MACHINERY FOR SALE—CHEAP—1 S. A. Woods 8 in. sticker; 1 American 9 in. sticker; 1 36 in. Whitney planer; 1 American self-feed rip saw; 1 American 32 in. 3 drum sander. 2917 S. Halsted-st.

NOW AT LESS THAN ½ PRICE — HIGH grade pressure type paint spray guns, portable compressor units, Westinghouse exhaust fans, ¼ h. p electric motors. Natl Jobbing & Export Co., 107-9 W. Lake

STOCKS AND BONDS.

WE BUY AND SELL
Muncipal and Real Estate bonds; all issues quoted.
C. L. STRAUSS INVESTMENT CO.
33 N. La Salle. Fra. 5664.

REAL ESTATE BONDS BOUGHT, SOLD, and quoted; best cash prices. A. M. ROHR CO., One N. La Salle. Central 5860.

SITUATIONS WANTED—MALE.

Bookkeepers and Clerks.

ACCT.—RECENT WALTON GRAD., DES. bkkg. or acctg. Address F 384, Tribune.

BKKPR.-GEN. OFF. — H. S. AND BUS. coll. V. B. 0367, or address W 338, Tribune.

BKKPR.-ACCT. — A1; AGE 38; PUB. EXP. Address D 264, Tribune.

YNG MAN, 25 YRS., ACCOUNTANT, GENeral office wk. Address P 326, Tribune.

Accountants and Auditors.

ACCOUNT—FULL SETS KEPT, P. AND L. financial statements; monthly service as low as $10; refs. Dawson, [illegible]

ACCT.—EXPERT; SMALL SETS KEPT, $5 mo.; systems inst., auditing. Dear. [illegible]

Executives and Managers.

STATISTICIAN-ANALYST.

High grade man, able manage or organize department. Address D 81, Tribune.

ACCOUNTANT—CHIEF CLERK; EXP. IN elec. fixtures, light, power, water [illegible] for supt., office manager. Address F [illegible] Tribune.

FORMER OWNER CREATIVE PRINTING and offset plant desires sales and service connection; large acquaintance Chicago area. Address D 493, Tribune.

Salesmen, Solicitors, Etc.

GROCERY SPECIALTY SALESMAN—LARGE acquaintance with wholesale buyers; 6 yrs. last company; have new car; will go anywhere. Address D 86, Tribune.

PAINT AND WALL PAPER SALESMAN—10 yrs.' experience, both retail and wholesale. Address D 204, Tribune.

Professions and Trades.

AUTO MECHANIC—FLEET MAINTENANCE or shop. Blevins, Dorchester [illegible]

CARPENTER—EXP. ON GEN. CARP. WK. any kind; 65c hour. Hyde Park [illegible]

DECORATING — ALL BRANCHES, GOOD work; prices reasonable. Vict. [illegible]

ELEC. EQUIP. REPAIRMAN.

Aero, Auto, and Radio exp., also operation, on sound pictures, 4 yrs. exp. Will go anywhere. A. Nichols, 7157 Yale-av.

MECHANIC AND MACHINIST—HIGH CL. 5 yrs.' exp., desires situation; moderate salary. Sunny. 8374, Apt. 401.

PAINTER, CALCIMINER—WANTS MAINtenance, or in charge; exp. 22 years. Fairfax 8122. Mr. Pearson.

PAINTER-PAPERHANGER — FINEST WK. any loc.; lowest prices. Keystone 8941.

PAINTER WILL EXCH. WK. AND PAY cash for rt. apt. Address D 303, Tribune.

PASTRY BAKER — FIRST CLASS WORK on cakes, cookies, pies, pastries, and decorating, also bread. Ph. Avenue 4266.

PUNCH PRESS FOREMAN OR DIE SETter. 15 yrs. exp. Address F 441, Tribune.

Clubs, Hotels, and Restaurants.

HOTEL EXECUTIVE.

Octoroon from south, 41, marr., college bred, 20 yrs. exp. colored hotels, seeks position anywhere. Address D 393, Tribune.

HOTEL REST. MAN—EXP'D. TAKE COMplete charge. Trained chef; make invest. take concessions. Address D 83, Tribune.

House Servants.

CAPABLE COUPLE AS COOK, BUTLER, LD. chauff.; city, country or resort; best references. Phone Oakland 6469.

COOK—JAPANESE, 1ST CLASS, IN PRIV. fam. or gent's apt.; long exp.; gd. hsewk.; city references. Hama, Hyde Park 9760.

COOK, BUT., CHAUF., VALET—FILIP; HIGH. RECOM.; THOR. EXP. SEE [illegible]

Chauffeurs.

CHAUF.—HANDY MAN. EXP. ADDRESS D 231, Tribune.

CHAUF.—WH., COMPET'NT, CAREFUL DR. Keep cars clean; ref. Lafayette [illegible]

CHAUF. — WHITE, SGLE. 33 YRS. OLD, 11 yrs. exp. Go anywh. Lake V. [illegible]

Stenographers, Typists, Etc.

STENO OR TYPIST—YNG. MAN; EX. BKKG. Beginner. Work $10 a week. Boul. [illegible]

Miscellaneous.

POS. IN EXPERIMENTAL DEPT. DESIRED by young man of ideas; interested developing novelty projects. Ph. Key. 5121 bet. 7-8 p. m. any eve. this week. Ask for Lindquist.

DESIRE HAULING CONTRACT WITH services; have 1½ ton panel body Chevrolet truck. Cicero 3436.

MAN—WITH LATE FORD COUPE WILL deliver, drive salesman or what, no selling. Leave city. Address G 236, Tribune.

MAN — YNG., HONEST; REL.; BEST REF. Can operate car. Address D 460, Tribune.

Situations Wanted with Investment.

MAN—WOULD INVEST $200 WITH SERVices. Any work. Address D 88, Tribune.

SITUATIONS WANTED—FEMALE.

Bookkeepers and Clerks.

BKKPR., TYP., SWTCHBD., GEN. OFF.—[illegible] yrs.' exp.; reas. sal. Keystone 7344.

BKKPR.—FULL CHG.; SEVERAL YEARS mfg. exp.; A-1; refs. Graceland 7384.

BKKPR.—FULL CHG.; STMTS., TYPIST, corresp. details; 8 yrs. Fairfax 5100, A 553.

BKPR.-SECY. — COMPETENT WORKER, 8 yrs. exp. A1 ref. Berk. 3827.

CASHIER—EXPD.; ACCURATE; H. S. & coll. grad.; age 24; refs. 814. Este [illegible]

Domestics and Cooks.

COOK—SERVE, GEN. HSWK.; COL. NEAT, cheerful; can take full charge; best refs.; exp. cook, care children; all. half days; leave city. Ken. 7435.

COOK—COL., NEAT, DESIRABLE GIRL; exp. hswk.; care children; city and home stay; resort; rf. Vict. 2229.

COOK—GEN. HSWK., LAUNDRY, CARE children; neat col., half, all day, $7-$8; city or resort; good wkr. Calumet 4217.

COOK—NEAT YOUNG LIGHT COL. MAID, nurse, laundrs.; love children; hswk.; clean windows, $7, $9. Exp. Vict. 2889.

COOK—AND HOUSEWORK; EX. WHITE; good refs.; stay or go nights. Ln. 5494.

COOK—HSEWK. SMALL FAM.; COLLEGE grad.; Japanese; $12 wk. Douglas 5650.

COOK—COL. MAID, GEN., $7, $10; REFS. Work Sunday. Atlantic 0181.

COOK—INTELLIG. COL. MAID, AGE 25; gen. hswk.; go, stay; $10. Drexel 1961.

COOK—LIGHT COL., A1 LAUNDRS. WILLing stay, go; like children. Vict. 4863.

COOK—NEAT COL., EXC. THORO. EXP. comp. maid, laund.; clean; ref. Vict. 3390.

COOK—COL.; LAUNDRY; LIKE CHILDREN serve $7-$9; stay; go. Oak. 2211.

COOK—NEAT COL. MAID, GOOD LAUNDRS. Exp.; love children; refs. Calumet 4498.

GEN. HSEWK.—SEVERAL GIRLS, EXP., like children, attend schl.; 3 hrs. a day. Miss Nadler. Chgo. Bus. Coll. Fra. 4172.

GEN'L. HSEWK.—WHITE; EXP.; REF.; Gentile preferred. Del. 1575.

GIRL—DESIRES GENL. HSEWK., EXP., cook; exp. with children; best references. ADDRESS D 233, TRIBUNE.

GIRL—EXP. LT. HSWK., COOKING; REFS. West 1836.

HSWK.—GEN., EXP.; REF.; IRISH GIRL. Yards 6645.

HSWK.—GEN. EXP. COL. WOMAN FROM 9 a. m. to 12 noon daily. Drex. 0618.

HSWK.—GEN. LAUNDRY, CLEAN, DAY OR week; ref.; exp. Mich. 2193.

HSWK.—CARE CHILD, ELDERLY; SMALL wages. Atl. 3331.

HSWK.—EXP., MID. AGED COL. WOMAN; care children; refs. Wentworth 6109.

HSWK.—GEN.; GIRL, SWEDISH; GD. COOK; go home or stay; $15 to $18. Well. 5711.

HSWK. — COOKING. GERMAN GIRL, 24; exp.; refs.; $18 week. Bittersweet 5554.

HSWK. — RELIABLE, EXP.; GD. REFS. Buckingham 8693.

HSEWK.—BRIGHT GERMAN-AMER. GIRL, 21; can cook or take care children; goes to school 3 hrs. daily; N. Side only. Miss Kraft. Diversey 5840.

HSEWK.—WHITE, GD. COOK, GO OR STAY; leave city for summer. Boul. 1913.

MAID—COL. COOK, CARE CHILDREN OR laundry; refs. Kenwood 3090.

SECOND OR GENL. HSWK.—IRISH GIRL, exp.; ref. $18 to $20. Kenwood 5071.

STUDENT—P. M. HSEWK., OR CHILDREN for rm., bd., sal., or without rm. Well. 9164.

Clubs, Hotels, and Restaurants.

COOK—EXP. COL. WOMAN; CAKES PREF. Refs. Kenwood 8473.

Housekeepers and Caretakers.

HSKPR.—LT. HSWK.; MID. AGED WHITE woman, cple emp. with one child; ref.; gd. home more than sal., $15 mo. Dor. [illegible]

HSKPR. WITH SON, IN WIDOWER'S OR bachelor's apt.; city or country; good home more than wages. Newcastle 3012.

HSEKPR.—COUPLE EMP., CARE CHILD. Plain cooking. Normal 3938.

Dressmakers and Seamstresses.

DRESSMAKER—CAP.; DRESSES, ENSEMbles, $5 a da. Lake View 4632.

MODISTE DESIGNER—REMOD. A SPEcialty; also drapes. Appt. only. Arl. 1973.

Laundresses and Day Work.

CLEANING—WHITE, $2.75 DAY; HSEWK. wk., $8. Address O 105, Tribune.

LAUNDRESS—COL. CLEANING WINDWS. woodwk.; city, surb.; ref.; $3. Oak. 2511.

LAUNDRY-CLEANING—EXP., $2.50 PER day. Lincoln 5645.

Nurses and Governesses.

NURSE, PRACT. — CARE INVALID OR aged; good cook; best ref. Prosp. 9437.

NURSERY GOVERNESS—GIVE CHILDREN excellent care; best ref. Lincoln 3021.

NURSE—PRAC., MENTAL, CHRONIC OR infant; hskpr.; full charge. Sunny. 7854.

NURSE—PRACTICAL, FOR INVALID, assist hswk. Phone Seeley 3712.

NURSE—WILLING HELPER; EXP.; GOOD ref.; $15 week. E. Felts, Frank. [illegible]

NURSE MAID—MOTHER'S HELP, PLAIN cooking; col. girl; ref. Drexel 6798.

NURSE GIRL—LIGHT HOUSEWORK. OAKland 5329.

Nurses' Registries.

NURSES FURNISHED ON ALL CASES—Acme Reg., 3728 Pine Grove. Well. [illegible]

PRACT. NURSE—2 YRS. HOSP. TR.; DEval. or children over 2 yrs.; edu. Amer.; very reli., hswk., cook; in or out of city; stay or go home nights; ref. $15. Div. [illegible]

Stenographers, Typists, Etc.

SECRETARIAL, EDIPHONE, EDITORIAL law clerk, commercial writing; U. Wisconsin grad.; 8 yrs.' experience; Gentile; 30 yrs. Call Whitehall 4380, Room 337.

SECY.-STENO.—A1; 7 YEARS' EXP.; CORresp.; gd. at fig.; reas. sal. Spauld. [illegible]

SECY.-STENO. — EXPERIENCED; SWItch. Perm. or temp. Lawndale 3525.

SECY.-STENO.—6 YR. ADV. EXP. [illegible] agcy. or pubr. conn. Spauld. [illegible]

STENO. OR TYPIST—KNW. BKKG.; WORK for $10 a wk. Beginner. Tel. Boul. [illegible]

[illegible] ON[illegible] ... MAN—FO[illegible] ... SECRE[illegible] ... BRANCH O[illegible]

Good ea[illegible] High cla[illegible] selling. O[illegible] for sales [illegible] 1316 bet. [illegible]

Profe[illegible]

AUTO MECHA[illegible] ... AUTOMOBILE [illegible] ... AUTO MECHA[illegible] ... BARBER — EX[illegible] ... CABINET MAKE[illegible] ... CAMERA ARTI[illegible] ... COMPOSITOR AN[illegible] ... FENDER AND [illegible] ... FLOOR MOLDER[illegible] ... MAN — THOROU[illegible] ... MEAT CUTTER-B[illegible] ... MEN—NOW SERVIC[illegible] ... SODA FOUNTAIN M[illegible] ... TRUCK MECHANIC[illegible] ... TRUMPET, SAXOPH[illegible]

Pharm[illegible]

PHARMACIST—ASSIS[illegible] 2170 Ogden-av.

Clubs, Hotels, a[illegible]

CLERK—ABOUT 40, [illegible]

Butlers, Chauffeur[illegible]

COUPLE—WHITE; [illegible]

Farm and Ga[illegible]

WANTED—EXPER. WO[illegible] ... YOUNG MAN—EXP. TO[illegible]

Salesmen, Solic[illegible]

A BUSINESS [illegible] ... A MA[illegible] ... A GOOD OPPO[illegible] ... A YOUNG MAN [illegible] ... A COLLECTION S[illegible] ... ACTIVE SAL[illegible] ... ADVERTISING PHONE [illegible] ... AMBITIOUS [illegible] ... COMMONWEALT[illegible] COMPAN[illegible]

AN EXCEPTI[illegible] OPPORTUNITY [illegible] RIGHT M[illegible] WE NEED A FE[illegible] GOOD MEN TO[illegible] WESTINGH[illegible] REFRIGERA[illegible] A high cla[illegible] fast selling refr[illegible] No previous refr[illegible] experience nec[illegible] FRANK H. JOHNSON-SON-[illegible] 4th Floor, 228 N. L[illegible]

AN OPPORTU[illegible] ... AT ONCE [illegible] ... AUTO SALESMEN — NEW[illegible] ... COLLEGE MEN AND TEACH[illegible] ... COMMERCIAL ART SALESM[illegible] ... COUNTRY CLUB SALESMAN[illegible] ... DEMONSTRATORS — WIT[illegible] ... Distributors—De[illegible] ... EARN $50 A WEEK EXTRA[illegible] ... EX-BOND SALE[illegible] ... FAN SALESM[illegible]

HAROLD TEEN—BEEZIE IS A BIG HELP!

SITUATIONS WANTED—FEMALE.

Stenographers, Typists, Etc.

...—TAKE CHARGE SMALL OFFICE; ... accurate dictation; Gentile; reas. ... Miss Weiss, Diversey 5843.

...—A1; KNOWLEDGE BKPG.; 10 ... rapid; acc.; Gentile; satisfactory ... salary. Miss Taylor, Rav. 0739.

STENO-TYPIST—7 YRS. VARIED EXPER., ... A1 ref. Apt. 330 Bit.4600.

STENO.-OFFICE DET., YNG., GENTILE; ... 3 yrs. exp. Kedzie 8526.

STENO.-BOOK.; 7 YRS. EXP.; CAPABLE ... large volume. Van Buren 4087.

STENO.-GENL OFFICE—EXP. IN ALL DE... Rockwell 0541.

STENO.-SECY.—UNUSUALLY WELL QUAL. ... knowl. bkkpg. Webster 7614.

Miscellaneous.

... DAYS OUT SEWING, OR FACTORY. ... Wentworth 1819.

WANTED—MALE HELP.

Stores and Offices.

AT ONCE—2 NEAT APPEARING MEN with some sales experience; steady work and good pay. Apply 10-12 a. m. MR. ..., 5853 W. 22d-st.

...—YOUNG, CASH AND CARRY BOY ... on trade; bright, neat appearing; ... West Wash Laundry 5116 N. Kedzie.

SECRETARY-STENOGRAPHER — FOR manufacturing company. Must be experienced, ... giving age, experience and salary. Location East Chicago, Ind., district. Address Y C 77, Tribune.

Executives and Managers.

BRANCH OFFICE MANAGERS—TWO; ONE Jewish and one Gentile; must be high grade gentlemen, single, age 25 to 32, good ..., backed up by good previous ... selling experience, surety bond; good ... and expenses against commission; ... can be made $5,000 to $15,000 jobs ... 12 months as we are already well established; we want to know all about you since ... were 20, so the completeness of detail in your answer may sell your services to us ... Address Y G 235, Tribune.

SUPERVISOR.
Good earnings. Permanent. High class contact work. No selling. Opportunity to qualify for sales work. Phone State 1216 bet. 10-5 for details.

Professions and Trades.

AUTO MECHANIC—OWN TOOLS. EXP. ON all cars; wonderful opportunity to right man. Apply after 12, 3144 W. Walton-st. Ask for Mr. Matheson.

AUTOMOBILE MECHANIC—MUST BE A-1 on all makes of cars; understand cylinder ...; must have a complete set of good tools. No others need apply. 2452 S. Mich.

AUTO MECHANIC—1ST CLASS. NO OTHER need apply. 1025 S. Western-av.

BARBER — EXPD. IN CHILDREN'S AND ladies' hair cutting; temporary positions; all parts of city. See Mr. Matzdorf, Blecker Barber Shop, 30 W. Washington-st., R. 635.

CABINET MAKERS—EXPERIENCED; AND ... hands. Open shop. 738 N. Albany.

CAMERA ARTIST — APPLY BALFOUR ..., 706 Church-st.

CONDUCTOR AND LOCKUP MAN—EXPERIENCED; state age and salary expected. Address Y G 488, Tribune.

FENDER AND BODY MAN—FOR SMALL ...; work nights. South Shore Wet Laundry Co., 7301 S. Chicago-av.

FLOOR MOLDER—EXPER. IN MEDIUM ... work; must be man with family; by foundry situated about 30 miles from Chicago. Address O L 512, Tribune.

MAN — THOROUGHLY FAMILIAR WITH and capable of running Smyth case making machine; if affiliated with any labor union do not apply. In answer state age, past and present employer and give full details as to experience. Address T M 196, Tribune.

MEAT CUTTER-BUTCHER—RET. STORE. Give full particulars. Address Y N 397, Tribune.

MEN—NOW SERVICING OIL BURNERS IN ... territory, full or part time work. ... Lewis Co., 810 Clark-st., Evanston.

SODA FOUNTAIN MAN— ... at 4461 W. Lake.

TRUCK MECHANIC—EXP.; STEADY WK. ... Garage, 4168 W. Ogden.

TRUMPET, SAXOPHONE, BANJOS, BASS. ... ages 20-24. Write. Doc. Boehmer, 1535 ... Jackson-blvd., stating experience.

Pharmacists.

PHARMACIST—ASSISTANT. ... 3110 Ogden-av.

Clubs, Hotels, and Restaurants.

CLERK—ABOUT 40, EXPD. IN FAMILY hotel; give refs. and religion; $50, rm. and bd. Address P K 163, Tribune.

Butlers, Chauffeurs, Housemen, Etc.

COUPLE-WHITE; FIRST CLASS COOK and gardener; refs. Address D 129, Tribune.

Farm and Garden Help.

WANTED—EXPER. WORKING MGR., MODern dairy farm; nr. Chicago; wife to brd. help; state exper.; ref., salary, family, children, no., and address; otherwise no attention. Address Y N 398, Tribune.

YOUNG MAN—EXP. TO DRESS POULTRY and do all around work, able to drive car. ... Poultry Farm, Morton Grove, Ill. ...

Salesmen, Solicitors, Etc.

A BUSINESS CAREER
with a downtown bank if you qualify. Must be energetic, resourceful, and sales minded. A good income and a permanent connection is assured the five selected. Rm. ..., 111 W. Monroe, after 10 a. m.

A MAN,
mechanically inclined. Must be neat, honest, and willing to work hard for promotion. ... a. m., Room 1502, Chicago Motor Club Bldg., 66 E. South Water.

A GOOD OPPORTUNITY.
Men or young men, to earn $70 weekly; no experience needed. 9:30 a. m. to 12 ... Room 1608, 159 N. State-st.

A YOUNG MAN WITH CAR.
Unusual opp., with reliable, well established ...; permanent position; pays $45 per wk. ... on com. Rm. 405, 160 E. Illinois-st.

A COLLECTION SOLICITOR.
Good earnings and bonus to the right man. 36 S. Dearborn, Suite 434.

ACTIVE SALESMEN
Live wire district managers for Oak Park ..., Evanston. General insurance line ... feature policy; excellent opportunity ... party. See Mr. Melin, R. 1403, 111 E. Michigan-av.

ADVERTISING PHONE SALESMEN— 4124 Madison, R. 208, Mr. Solomon.

AMBITIOUS MEN.
We have openings for ten keen-minded young men of good character; willing to work for advancement. See Mr. Olsen, Room ..., 140 S. Dearborn-st., 9 A. M. to Noon.
COMMONWEALTH EDISON COMPANY.

AN EXCEPTIONAL OPPORTUNITY FOR THE RIGHT MEN.
WE NEED A FEW MORE GOOD MEN TO SELL
WESTINGHOUSE REFRIGERATORS
A high class, fast selling refrigerator. No previous refrigeration experience necessary.
FRANK F. JOHNSON-SON-CROWEN, INC., 4th Floor, 228 N. La Salle-st.

AN OPPORTUNITY
for a few men to make connections with a very responsible firm where possibilities are unlimited. Live leads furnished that really produce results. These properties are improved and have but little or no sales resistance. This is an opportune time to get started in this business. We can convince you of these facts with a few moments interview. Must furnish best of references and call in person at H. W. ELMORE & CO. Ask for Director of Sales. 29 S. La Salle-st.

AT ONCE.
Three intelligent, neat appearing men who desire a permanent connection with national organization; must be willing to work 8 hours a day and start at our terms. This pays about $40 per week to start. If you mean business apply Employment Manager ... 818, 203 N. Wabash-av.

AUTO SALESMEN — NEW CHEVROLET dealers can use several good men. George ... Chevrolet Co., 7110 Exchange-av.

COLLEGE MEN AND TEACHERS FOR OUTdoor work; good earnings. Apply 2 to ... 326 W. Madison-st., Room 806.

COMMERCIAL ART SALESMEN WHO CAN produce results. Apply H. Maurice Shock ... Michigan-av.

COUNTRY CLUB SALESMAN — GENTILE; golf, lake, hunting, fishing, winter and summer resorts. Room 1102, 37 S. Wabash.

DEMONSTRATORS — WITH CARS, WHO want work and money; $1.75 deposit ... 1-6 p. m., 1640 North-av.

Distributors—Dealers.
Sales managers, salesmen; we will finance the right party. Paramount Auto Radio ..., 1725 S. Michigan-av.

EARN $60 A WEEK EXTRA, WORK EVEnings. Open to everybody. No selling. Address L R 277, Tribune.

EX-BOND SALESMEN.
Not to sell bonds, but a proposition for which your past exp. excellently qualifies you. See E. R. Davies, 1001 Straus Bldg.

FAN SALESMAN.
... orders for new patented sensational ... electric fan. Not sold in stores. Immediate demand all bus. places. Make $20 up ... 50% deposit req. on sample for dem. ... Fan Sales, 205 W. Wacker-dr., at ..., Suite 206.

WANTED—MALE HELP.

Salesmen, Solicitors, Etc.

ELECTRIC REFRIGERATOR salesmen—We are conducting an intensive campaign for the sale of electric refrigerators. Leads furnished by intensive advertising. Young men with satisfactory references will be given necessary training. See MR. SCHUTZE, 10 a. m. to noon and 2 to 4 p. m. only. Room 1035, 125 S. Clark-st.
COMMONWEALTH EDISON COMPANY.

EXCEPTIONAL SALES TRAFFIC OPPORTUNITY.
The largest organization in its field desires to engage a man experienced in industrial or railroad traffic work. Intelligence, good personality and appearance required. Permanent position, good income and satisfactory advancement to right man. Write in confidence with full particulars of experience, etc. ADDRESS L H 216, TRIBUNE.

FIVE DAY WEEK.
Men with cars for interesting rural work free to travel; good pay; permanent. 1050, 10 S. La Salle-st.

INSURANCE MEN—THE MOST LIBERAL Penny-a-Day Accident Policy ever written. Bankers Casualty Co., 192 N. Clark.

INSURANCE, REAL ESTAT, SPECIALTY men, to call on live newspaper leads. Call mornings only. Rm. 826, 221 N. La Salle.

LAUNDRY SOLICITORS— CALL 3103 W. HARRISON-ST.

MAGAZINE MEN.
Old proposition back with reduced payments and increased commissions. See Mr. Stone, 508 S. Dearborn, Room 1135.

MEN—2 LIVE WIRES WHO WILL EARN $7.50 per day following the leads furnished them. This is a permanent position offering unlimited opportunity. No selling. We train you. Room 1104, 63 E. Lake-st.

MEN—10, YOUNG, WITH AUTO. FREE TO travel; earn money any where ro; $12 up daily easily earned. Apply 203 N. Wabash. Room 1510.

MEN — MANUFACTURER CAN USE 10 men at once with cars. Come ready to work Tues. and Wed. Tiger Mfg. Co., 810 W. Lake.

MEN—INTELLIGENT, WITH KNOWLEDGE of accounting; can earn upwards of $250 mo. See L. J. Robinson, 4514 Broadway.

MEN—OPPORTUNITY, QUICK MONEY; NO canvassing; full or part time. Brenner Sales Co., 201 N. Wells-st.

MEN—2; WITH SOME CLERICAL OR RETail experience; about $125 a month. See MR. REED, Rm. 716, 36 S. State.

NEW YORK LIFE INS. CO.
Permanent opening for a man of ability. Experience not necessary. See Mr. MacKay, or Mr. Jackman, Suite 500, 1 La Salle-st.

NEW STUDIO—CLEVER OPENING OFFER; pay daily. 209 S. State, Room 808.

SALESMEN — DRESSES; OUTSTANDING $5.75 New York dress manufacturer desires experienced salesmen traveling by automobile to carry line as side line on a strictly commission basis; state territory covered and full particulars, including references. W. M., Room 1201, 220 W. 42d, New York City.

SALESMAN
with car for our vacuum cleaner department, to work only on store leads; permanent position for man who qualifies. Apply Employment office, The Fair, State, Adams and Dearborn-sts.

SALESMEN.
Catholic Extension Magazine has opening for experienced salesmen only. Good territory. Steady work. A-1 chance for producers. D. P. O'Brien, 360 N. Michigan-av., 4th fl., London Guarantee Bldg.

SALESMEN—10, CARS PREFERRED; DEtroit mfr. opening Chicago district; new patented product; sells fast; pays good. See Mr. Michaels, 8 to 10 a. m. and 2 to 4 p. m., Tues. and Wed., Hotel Clayton, 2026 N. Clark-st.

SALESMAN—EXCEPTIONAL SALES PROPosition for men or women selling baby chicks. We raise them on profit sharing basis. Several of our salesmen made $200 last week. Call at 2512 Irving Park-blvd., betw. 10-9 daily, Sunday 11-4.

SALESMEN—EXCEPTIONAL PAY AND UNlimited possibilities are offered 2 aggressive men who can handle city territory for large corporation; leads furnished daily; no samples; earnings, $60 per week from start. Room 1107, 185 N. Wabash-av.

SALESMEN—TO PLACE POCKET BANKS with prospective savers; only high grade yng. men can qualify; college men invited to call or write Mr. Crocker, Bank floor, 10 N. Clark.

SALESMEN — WHY FIGHT FIRE WITH paper? Sell new life insurance policy that suits the market. $3.65 yearly. Our men making $5 to $10 a day working only a few hours. Apply 9 a. m. to 5 p. m. C. F. NELSON, Rm. 603, 166 W. Jackson.

SALESMEN—20 AGGRESSIVE MEN WILL be trained to do an unusual kind of work earning $60 weekly; no samples to carry; must be neat and pleasing personality. Rm. 312, 218 S. Wabash.

SALESMEN—MAKE $5 PER DAY; EVERY home a prospect; commission daily; bonus on repeat orders; season now. Apply 510 S. Oak Park-av., Oak Park, Ill. Phone Village 7060.

SALESMEN — TO SELL GROC. DIRECT to cons.; no exp. nec.; double prem. deal guar. qual.; perm. See Mr. Sleeth, 8:30-11 a. m. 2300 Archer, 1st fl. or Mr. Meisner 1:30 to 4 p. m., 3457½ N. Clark.

SALESMEN—THERE IS NO RIDDLE. OUR sales are due to our methods. GEORGE F. NIXON & CO., 67 W. Monroe.
NORMAN ALEXANDROFF.

SALESMEN.
Splendid opportunity for 3 men of proven ability and willingness to work. Apply 4402 Madison-st.

SALESMEN—AGE 30-40, MARRIED; SELL experience desirable. Salary, comm. and good chance for promotion. Apply Mr. Mansbach, 1549 W. 47th-st.

SALESMEN — SOMETHING NEW; SALES resistance eliminated; amazing plan; grape juice kegged; commission. It's different. Suite 1916, 201 North Wells.

SALESMEN—WITH DIRECT SELLING EXP. Plenty of leads and repeats for NORTH SHORE and PARK RIDGE. Call between 9:30-12, 1047 Chicago-av., Evanston, Ill.

SALESMEN—OUR MEN MAKE $10-$25 day; fast summer seller; homes, stores, stands; soft drinks powder; fast repeater. Apply 2-7, Sol Rich & Co., 779 Taylor.

SALESMEN—9, EXP., 1 DIS. MGR. MAKE $100 wk.; 15% comm.; sell Norge Elec. Refrigerators anywhere; a real setup, boys. 75 E. Wacker-dr., R. 1112, or 4533 Bdwy.

SALESMEN—TO GUARANTEE A STEADY monthly income to customers; plenty leads. No exp. necessary. G. W. CHRISTOPH, Rm 1124, 127 N. Dearborn.

SALESMAN—EARN EXTRA MONEY. TAKE orders for stationery and bridge pads. PROCESS CORP., 209 S. State, 17TH FLR.

SALESMEN—CALLING ON ICE CREAM trade, to sell ice box to venders. Address Y G 156, Tribune.

SALESMEN—2, MARRIED, OVER 30 YRS. old; steady; refs.; expenses and comm. Leads furnished. 20 E. Jackson, R. 906.

SALESMEN — NEED 3 GOOD MEN. NO limit to possible earnings; quick sales. Daily payments Rm. 613, 5 S. Wabash-av.

SALESMEN — A1, SELLING TO GLOVE mfgrs. to handle new pat. glove display; ref. req. Address T Y 93, Tribune.

SALESMAN—DRUG AND FOUNTAIN EXP. helpful but not necessary; drawing acct. and commission. Address E T 585, Tribune.

SALESMEN—$75 A WEEK AND BONUS TO 3 men; good appearance; must be hustlers, steady position. R. 1622, 108 N. Wells.

SALESMEN—10—COMM. $100 WEEKLY soliciting accts. for collec. Draw. acct. Mr. Boeing, 2d fl., N. E. Cor. 63d-Eberhart.

SALESMEN OF PROVEN ABILITY MAKing less than $10,000 see us today. Harmon Nat. Realty Trust, R.207, 140 S. Dearbn.

SALESMEN—10, MAKE BIG MONEY. FAST seller; small deposit required. Rm. 1205, 66 E. South Water-st.

SALESMEN—SELL AND RESELL AN INvestment that stands the acid test of business depression. 30 N. La Salle, Suite 327.

SALESMEN—EXPERIENCED, PROFITABLE connection for hustler; excellent chance for permanent work. 808, 100 N. La Salle.

SALESMEN—6, TRAVEL; $400 MONTHLY; 3 local, $75 wkly.; old Chgo. corp.; natly. known; perm. Rm. 675, 608 S. Dearborn.

WANTED—MALE HELP.

Salesmen, Solicitors, Etc.

SALESMEN
Energetic young men with tact, neat appearance, and good references. Territory assignments to producers. Permanent, desirable connection. Experience unnecessary. Give age, education, phone. ADDRESS L H 209, TRIBUNE.

SALESMEN.
An established house has openings for experienced security salesmen of unquestionable character and references, but will consider training the right type of inexperienced men with sales ability and willingness to work. We pay immediate commissions with a profit-sharing plan. Our offerings are made up of listed securities from reputable syndicates. Address Y K 146, Tribune.

SALESMEN WANTED.
We will guarantee you $75 a week if you will attend our lectures and take a 2 week training course in our institution. Sales experience not necessary. Compensation in advance. Room 900, 176 W. Adams-st.

SALESMEN—2 HIGH GRADE RESPONSIble men. Room 621, 190 N. State.

SCHOOL SALESMAN FOR OLD CONCERN—Big oppor. 159 N. State, Room 1322.

SIDE LINE SALESMAN.
A wide-awake salesman with following in haberdashery trade to sell brand new patented Tie Rack that is meeting with much favor throughout the trade. Apply R. 1320, 5 S. Wabash.

SOLICITORS.
Attractive propositions for right party. Snow White Ldry., 1232 S. Crawford.

UNCANNY NEW DISCOVERY — PROVEN best seller; 1 minute dem. gets order; sells 60c up; 100% profit; full comm. repeat orders; dem. free. The Morgan Industries, 311 N. Dearborn-st., or 6054 Cottage Grove-av., Room 235.

VAC. CLEANER, WASH. MACH., BRUSH Men—Crew mgrs. earn $3 to $5 day; nat. known side line. Tues. and Wed., 1112 Mdse. Mart.

25C SELLER; 23C PROFIT; EVERY WOMan buys. R. 1008, 127 N. Dearborn-st.

Agents.

AGENTS—MAKE $4-$8 DAILY SELLING new 25c hsehold. necessity; not sold in strs. Mr. Brooks, Rm. 1106, 22 W. Monroe.

Miscellaneous.

Chain Store Help and Department Store Help.
Must be serious minded, over 21, fair education, able to handle help if given opportunity. Positions permanent, reasonable pay; experience not necessary; must be available immediately. APPLY 10 A. M. OR 2 P. M. TODAY. PERSONNEL BUREAU, SUITE 1418, 5 S. WABASH.

MEN—A NATIONAL CONCERN MANUFACturing their own products for over 60 years have established territories on south side of Chicago and Gary for men who want to make permanent connection. An assured income with opportunity to increase your earnings after short instruction course in the field; married men given preference. Apply Tuesday, 9 a. m to 4 p. m. J. R. WATKINS CO., 457 W. 63d-st.

VACUUM CLEANER
salesmen. Best financial set up in the city for experienced closers. See Mr. Frazier, 10 a. m. only. Rm. 310 McGraw-Hill Bldg., 524 N. Michigan-av.

WANTED AT ONCE,
2 neat appearing men; must be willing to do any kind of work. Apply from 8:30-10:30 a. m. 241 N. CRAWFORD-AV.

AGGRESSIVE MAN.
25 to 45 years of age, of good appearance and personality for contact vacancy with summer resort company. Apply 10 a. m. to 4 p. m. only. L. B. HARRIS CO. Room 1260, 38 S. Dearborn-st.

ROUTE FOREMAN—HERE IS YOUR GOLDen opportunity. A young man that is experienced in taking care of cleaning establishment, and is capable of producing results. Past experience, salary desired, and three former employer's recommendations required. Address L H 211, Tribune.

WANTED AT ONCE.
2 neat appearing men; must be willing to do any kind of work. Apply from 8 to 10 a. m. 6046 W. NORTH-AV.

MEN—10; NEAT APPEARING, WILLING workers. Good pay and future. Employment steady balance year. Apply after 1 p. m. Rm. 40, 718 W. 63d-st. Room 317, 6349 N. Clark-st. Rm. 307, 8 N. Ogden-av.

MEN—3 MORE TO FILL CITY VACANCIES. Steady position; good pay right at the start; good opportunity for promotion. Call this afternoon after 2 o'clock. 340 S. Cicero-av., 3454 Southport-av., 6250 S. Halsted-st., Rm. 328.

STEADY EMPLOYMENT
to hard workers. Will train you for direct to consumer work. Average earnings $35 weekly. Salary and good bonus bond. to start. R. 626, 2400 W. Madison.

3 NEAT APPEARING MEN
experience unnecessary. Average earnings $35 weekly. E. J. PETERKA, Rm. 1, 425 S. Cicero-av.

FIVE ENERGETIC MEN.
Deliver samples and take orders; good earnings; training; no floaters. Apply 2 to 5. Room 201, 512 N. Halsted-st.

Boys or Boys' Organization.
Unusual choice to make vacation money with novel idea. Phone State 2864 or call Room 1126, 64 W. Randolph-st.

MEN—4, YOUNG; OPPORTUNITY FOR steady employment all year round with advancement. Good pay. Experience not necessary. Inquire 222 N. Wells-st., R. 408.

MEN—2, TO DISTRIBUTE SAMPLES AND take orders for Fuller Brushes. References required. Apply 2 to 5:30. 326 W. Madison-st., Room 806.

WANTED AT ONCE
5 neat appear. men for special work. See Mr. C. W. Thompson, Rm. 6, 2d fl., 336 W. 63d.

MEN—3, LIVING ON NORTHWEST SIDE; special work; must be neat and have fair education; best refs. required. Apply 1-5, 1951 Irving Park-blvd. Room 507.

COLLEGE STUDENT OR TEACHER — FOR vacation at summer resort; pleasant, valuable experience; salary $273 for 78 days. Address O M 186, Tribune.

OUR 5C-10C MDSE. IS EASY TO SELL TO homes; over 800 articles; men making $35 week. Wartell & Son, 529 S. Franklin.

MEN—COLORED 6. Steady job. Earn $18 a week. Call 5249 Cottage Grove-av.

MEN—TWO, NEAT APPEARING, STEADY, year round work; unlimited future; about $30 week to start. 1344 E. 63d, Room 1.

SPECIALTY MEN—SALESMEN, AGENTS; new item; big money; sensational demonstration. Rm. 1630, 159 N. State-st.

MEN—6 NEAT APPEARING; STEADY work; fair pay to start; no exp. necessary. N. PRIDE, Rm. 6, 3303 Lawrence-av.

UNIVERSITY STUDENT—18 TO 22; WEEKly salary. Apply 10 a. m., Room 1020, 330 S. Wells.

MAN—FOR MEN'S FURNISHINGS; OVER 22. See office manager, MR. UNDERWOOD, Tuesday, Rm. 821, 188 W. Randolph.

MAN—TO ASSIST IN SHIRT DEPT.; EXperience not req. See MR. BRADFORD today, 9-1, Rm. 1741, 330 S. Dearborn.

JANITOR—UNION, TO LIVE IN 6 APT. bldg. for services. S. S. Pens. 8448.

RUBBER—IN TURKISH BATH; CLEANing; age, exp., refs. Address D 494, Tribune.

Help Wanted with Investment.

MAN — TO PURCHASE REFRIG. TRUCK; long contract. 4605 S. Halsted-st.

MAN—WITH REFR. BODY TRUCK, OR able to buy; 3 yr. cont. 4125 Emerald-av.

WANTED—MALE HELP.

Employment Agencies.

Salesmen's Headquarters.
DISINFECTANTS, traveling ... $2,400
PAINTS [2], Ohio, Kentucky ... $2,400
BRASS ROD & TUBING, must know ... $2,400
LACQUER, Chicago ... Open
FOOD, city ... $1,800
FIBER BOXES, traveling exp. and ... $1,800
HEATING & PLUMBING, experd ... Open
JUNIORS, several ... $100
CONSOLIDATED AGENCIES, 11th floor, 209 S. State-st.

TYPIST-BILLER, $20.
HOTEL CLERK, days, 8 hrs. ... $90 R.
HOTEL CLERK, nites, 8 hrs. ... $75 R.
Soda, Sandw. ... $27 | Soda Dispenser ... $20
Auto Mechanic, all shop tools ... $38
CAKE BAKER, Jewish, steady ... $40
BOY, no exp., learn printing ... $15
TRIANGLE AGENCY, 20 E. JACKSON-BLVD., SUITE 904

COMPTROLLER, $12,000; ACCT.-C. P. A., $6,000; Prod. Mgr., press mfr., $6,000; Manager, bank mtge. dept., $200 and comm. Salesmen—Paint Specialties, city-road, $200; Whlsale. Groc., open; Acctg. Solicitor, $225 up. BUSINESS MEN'S CLEARING HOUSE, 209 S. STATE-ST. 7TH FLOOR.

NO REGISTRATION FEE REQUIRED. PLACING MAN—Our own organization; salary depends. TYPIST, GENERAL OFFICE CLERK, FOR SALES DEPT. ... $125; COLLECTOR—With car ... $100; CIGAR SALESMAN—City ... $175. O'SHEA SYSTEM, 64 E. Jackson, R. 505.

HOTEL CLERK.
NIGHT, KNOW BKKPG. ... $100
BKKPR.-TYPIST, YOUNG ... $110
AUTO INS. ADJUSTER ... $200
EXECUTIVE SERVICE CORPORATION, 20 E. JACKSON-BLVD., RM. 1202.

5 REFRIGERATION SERV. CAR NEC. $45; Cook, summer resort ... $100.r.b.; Mch. wood crvr. 85c | Popcorn Man ... Open. S-H-A-Y, 14 W. WASHINGTON-ST.

UNDERWOOD EMPLOYMENT SERVICE. Steno., care stock records, exc. hrdwr. pos. S. W.; age abt. 22; $24. 210 W. Monroe.

MECHANICS WASHERS AND GREASERS MACHINISTS-ICE MACHINES ... $40. CHI. GAR. OWN., 309 S. La Salle, R. 101.

GRAD. STRUCTURAL ENGR., ESTIMATing sales, designing; under 40; $4,000. OCCUPATIONAL, 20 W. JACKSON, R. 1410.

GRAD. M. E., CONVEYOR DESIGN ... $300; Gen. Supt., paper mill ... $5,000. AM. ASSN. OF ENGINEERS, 8 S. MICH.

SALES EXECUTIVE—FILTERS AND SOFTeners. Traveling auditors, age 28-35, $300. Harrison Agency, 20 W. Jackson, 4th Flr.

CHEF—RESORT, WISC. ... $175, R. B.; Dish washer, resort ... $65, r. b. HOTEL AGENCY, 302, 417 S. Dearborn.

BUS BOYS—$40, MEALS. JENSEN, 192 N. CLARK-ST.

OFFICE AND FACTORY BOYS, $7-$12. A. A. A. 185 N. Wabash, R. 1003.

BROWN EMPL.—431 S. DEARBORN-ST.—Contact man, auto parts distrib. ... $150.

CHOC. DIPPER—ALSO POPCORN CONFCT. maker. Acme Agcy., 40 N. Wells-st.

SPOT WELDER. CARVER SAND. BELL EMPL., 10 N. CLARK, RM. 304.

TRADE SCHOOLS.

R C A INSTITUTES Will Train You
As Broadcast station operator and Technician, Radio Operator on Ship and Coast Stations. Training also covers aircraft radio work, servicing, assembling repairing of all types of radio sets, etc. Classes are limited to number and caliber of applicants. Write, call or phone Whitehall 7899. Open until 9 p. m.
R C A INSTITUTES, INC., MERCHANDISE MART BLDG., 222 North Bank-dr., Chicago, Ill.

LEARN BARBERING AT MOLER'S.
The largest organization of its kind in the world. Practical experience on customers. They pay for the service we pay you a percentage. Many have earned their scholarship before completing. AND YOU STILL HAVE TIME TO ENROLL IN MOLER'S SECOND SCHOOL—A REVELATION IN ECONOMICAL TRAINING. Call, write or phone. MOLER SYSTEM, 59 E. Monroe-st. Central 6393. Chicago.

Good Jobs in Electricity.
Radio and Televison
Learn by actual shop work. Day or eves. Easy terms. Free employment serv. Call any day or any Monday Wednesday or Friday eve., or phone or write for free catalog. Coyne Electrical School, 512 S. Paulina-st. Phone West 3121.

LEARN IN A FEW MONTHS
to make crowns, plates and bridges for dentists. Day or night. Clean, highly paid work. Prepare in a few months for big future. Call or write for free book 52. McCARRIE SCHOOL OF MECHANICAL DENTISTRY, 1338 S. Michigan-av. Calumet 3422.

MEN—LOOK—WELDING.
Come here, learn electric and gas welding. Quick results to big pay. Largest shops in the country. Best pipe welding and all around training on all metals. Finest eqpt. Illinois Welding Works, 514 S. La Salle-st.

TOOL AND DIE MAKING.
Machinist trade; Automatic screw machs. Learn easily days, eves. on actual work. We help place you. Get free catalog "A". Allied Screw Machine Co., 524 W. Monroe.

WANT BIGGER PAY? YOU CAN GET IT AS A CHAUFFEUR. All sorts of fine openings at this season. For $15 we train you, get you the license, and place you. Chauffeurs Inst. Serv., 5345 Cottage Grove.

LEARN AVIATION, WELDING, ELECTRICity, automobile, etc., by actual work. GREER SHOP TRAINING, 2020 S. Wabash.

RADIO-TELEVISION INST. TRAINS YOU while working for better paid jobs. Tuition, $5 mo. Room 1019, 205 W. Wacker-dr.

LEARN AUTO TRADE BY ACTUAL SHOP work—Free employment help while learning. Federal Eng., 2040 Washington, days-eves.

HOTELS NEED TRAINED MEN. BIG PAY. Learn at home. Write Lewis Hotel Training School, Desk 749, Washington, D. C.

BRICKLAYING, PLASTERING WITH BLDG. constr.; earn while learn; get ready spring bldg. Ill. Bldg. Trade School, 1917 Archer.

LEARN WATCHMAKING—DAY OR NIGHT. Catalog free. CHICAGO SCHOOL OF WATCHMAKING, 155 N. Clark-st.

JEWELRY, WATCHES, ETC.

Pawn Tickets, Diamonds
bought for cash; also gold, silver, plat., broken jewelry, gold teeth. Will sell 1 kt plat. mtd. dia., $150; ¾-½ kt., $25-$50. Jewelers Ex., 32 N. State, R.1102. Dea.8905.

100% FULL VALUE PAID
in cash for diamonds, pawn tickets, old gold, crowns, and bridge work broken jewelry, watches, etc. ASK FOR MR LANE. 7 W. MADISON-ST., cor. State, Rm. 811.

Cash in Full for Diamonds!
Old gold, broken jewelry, gold teeth, silver watches, pawn tickets. Bargains for sale. P. ROCCA & CO., 32 N. State, R. 900-902.

DIAMONDS, OLD GOLD, PAWN TICKETS bought; bargains in diamonds at all times. BERNSTEIN BROS., 10 N. Clark, Rm. 605.

CASH FOR OLD GOLD, SILV., PLATINUM, jewelry, dental crowns. Standard Smelting Works, 202 S. State, cor. Adams. Room 802.

WE BUY FOR CASH OLD GOLD, DENTAL crns., diamonds, watches, jewelry. Romack Refiners, 7 W. Madison, cor. state, R. 1001.

CASH, FULL VALUE FOR ANYTHING. Chgo. Gold Ref. Co., 29 E. Madison, R.1515.

DANCING SCHOOLS.

CHICAGO ACAD'Y DANCING
School beginners. Daily. One private lesson, $1. Special course, 26 lessons, $5. 12 lessons, $3. Lady and gent. inst.; orches. nightly. 400 S. State-st., 6th fl. Childs Bldg.

WANTED—FEMALE HELP.

Stores and Offices.

ASST. TO ACCOUNTANT—IN LG. RESTAURANT; state reference, exper., age, salary, and general information regarding self. Address L L 263, Tribune.

BAKERY CLERK—NEAT, EXPER., COMpetent. Give phone, address, salary expected. Address L L 296, Tribune.

BOOKKEEPER—FULL CHARGE; KNOWLedge or financial statements necessary. Apply in own handwriting. References required. Address Y G 150, Tribune.

CASHIER—CIGAR GIRL; EXP.; REF. AND bond. req. Robins Drug 1039 Lawrence.

SECRETARY-STENOGRAPHER—FOR MANufacturing company. Must be experienced. Reply, giving age, experience and salary. Location East Chicago, Ind., district. Address T C 78, Tribune.

SECRETARY AND STENOGRAPHER—NEAT. Must be experienced; references required. Address Y K 333, Tribune.

STENOGRAPHER—EXPERIENCED, KNOWLedge of bookkeeping; must have means of reaching office on River-rd., ½ mile north of Lawrence-av. Silver Crest Packing Co.

STENO.-SECRETARY—MUST HAVE SECREtarial exp., be rapid, living South of 55th and East of State. Wilson & Bennett Mfg., 6532 S. Menard.

TELEPHONE SOLICITOR—EXPER. NORTH Inn Cafeteria, 436 N. Clark.

Executives and Managers.

CATHOLIC EXEC.—CAN EARN $15,000 A yr. in comms. and bonus to join me as a partner in selling and trading finest subdivision in Mundelein. Miss Church, Rm. 806, 310 S. Michigan-av.

Factory and Trades.

BEAUTY OPERATORS—MUST KNOW MARcelling and finger waving; temporary positions; all parts of city. See Mr. Matzdorf, Blecker Beauty Shops, 30 N. Washington-st., Room 635.

BEAUTY OPERATOR—COL., ALL AROUND girl. 1657 W. Lake, Mrs. Thomas.

BEAUTY OPERS.—COMPT., ALL AROUND high sal.; stdy. empl. Stone's, 6 W. Ran.

BEAUTY OPERATOR—ALL AROUND, WITH following pref. 3962 N. Cicero.

MANICURIST — YOUNG, EXPERIENCED and attractive. Mdse. Mart Barber Shop.

MARCELLER, FINGER WAVER AND PER. waver—1 steady, 1 short hr. 835 Webster.

MASSEUSE—EXPERIENCED YOUNG LADY, 10 to 6. 2554 Milwaukee-av.

MILLINERY DESIGNER.
Popular priced youthful line; must be live wire. Apply 1301, 65 E. South Water-st.

OPERATOR—FOR BOX COVERING MAchines, experienced. Steady work. Address Y N 324, Tribune.

PERMANENT WAVER—ALL AROUND OPerator; also manicurist; must be expert. Viola Beauty Shop, 2503 E. 75th-st.

SHIRT IRONER—1ST CLASS ONLY; COLored; steady job. 5515 S. Halsted.

Household Help.

CPLE.—MOTHER AND DAUGHTER OR 2 sisters, exp. cook, serv., gen wrk.; country home, nr. Chic. Must be fond of children. Full details. Address Y O 62, Tribune.

GIRL—WHITE; HELP CARE FOR BABY; light cooking; no housework; good home, salary. Mrs. Adelson, 420 Surf-st.

GIRL—WHITE; EXPERIENCED GENERAL housework; must like children; stay nights; $12 per week to start. Plaza 6641.

GIRL INTERESTED IN NICE HOME—LGT. house work; care of baby. Wolf, 2641 Carmen. Ardmore 0259.

GIRL—WHITE, HSEWK. AND ASSIST WITH child. Jonesi, 5022 Winthrop. Sun. 4380.

GIRL OR WOMAN—WHITE, HSEWORK, cooking. $8. Call 9-11. Fairfax 2551.

GIRL—WHITE, GEN. HOUSEWRK., STAY nights. $5. Berkshire 6524.

GIRL—WHITE, YOUNG; GEN. HSWK.; GD. home; references. Sheldrake 4064.

GIRL—WHITE, 17 TO 20; PART TIME; light housework; bachelor apt.; $10 per week. Address T J 595, Tribune.

GIRL—WHITE; GEN. HSWK.; GD. HOME; no cooking. 531 N. Homan. Mrs. J. Dorf.

GIRL—LT. HSWK., EXP. WITH CHILDREN. Mrs. B. Fohrman, 3748 Windsor.

GIRL — WHITE, EXPERIENCED; GOOD home; small family. Phone Juniper 7904.

GIRL—WHITE; CARE OF BABY. GO home nights. 6319 Kenwood. Apt. 801.

GIRL—WH., GEN. HSEWK.; GO TO SUMmer cott. 412 S. Hamlin. Nevada 7296.

GIRL—WHITE; GEN. HSWK.; $5, RM. AND boards. Refs. Independence 1908.

GIRL—22 YRS. OLD; HELP WITH HSWK.; care 2 small child. 708 W. 116th-pl.

GIRL—WHITE; GENERAL HOUSEWORK; references required. Nevada 5230.

GIRL—WHITE, GENL. HSWK.; STAY; small fam. Lucas, 2402 E. 77th. Sag. 5149.

MAID—WH.; EXP.; FOR GEN. HSWK.; ASsist children; foreign German girl may apply. 7950 Clyde-av. Saginaw 2196.

MAID—WHITE, FOR GENERAL HOUSEWK. and cooking; not over 30. 1242 Pratt-blvd., 2d apt.

MAID—WHITE; GEN. HSWK., UNDER 30; small fam.; good home. Sheldrake 9013.

MAID—WHITE; MUST BE EXP.; GOOD refs.; take chg. baby year old. Sag. 8760.

MAID—WHITE; GENL. HSWK.; INFANT; references. Hollycourt 5594.

MOTHER'S HELPER—WHITE; $5. RIES 2309 E. 70th-pl. Fairfax 7536.

WOMAN—FOR COOKING AND GENERAL housework for family of 5; in Michigan resort cottage, 2 mos., then return to Chicago; $10 week. Address Y K 514, Tribune.

WOMAN—YOUNG, WHITE, NEAT.; GEN. hsewk., stay nights, $5. Sturman, 4451 N. Central Pk.-ave. Keystone 7224.

WOMAN—WHITE; HELP CARE 2 CHILdren; small country home; $5. Cap. 3273.

Clubs, Hotels, and Restaurants.

SODA GIRL—EXP. APPLY TUESDAY morning. Parkway Drug, 2368 N. Clark-st.

SALAD MAKER — COMPETENT; ALSO soda fountain girl. State age, exp., where prev. empl. Address T E 455, Tribune.

SALAD GIRL—ONE USED TO SALAD work. Wyman's Cafeteria, 721 N. Clark.

WAITRESS—EXP. CINDERELLA RESTAURANT, 5618 W. Madison-st.

WAITRESS—EXPERIENCED. Apply 6445 S. Halsted-st.

Saleswomen.

A PAIR OF LIMTINT HOSE FREE—Salesgirls, 18-35, to call on beauty parlors; draw. acct. Rm. 1914, 128 N. Wells.

BOND EXPERIENCE.
Not to sell bonds but a proposition for which your past exp. excellently qualifies you. See E. R. Davis, 1001 Straus Bldg.

CREW MANAGERS—SALESWOMEN—HIGH grade line cosmetics. Commission basis. Apply 8 S. Dearborn, Room 1709.

DRAWING ACCOUNT.
A new plan to earn a minimum of $22 per week. Outside experience in books, corsets, cosmetics, dresses, etc., helpful; liberal guarantee plus commission and bonus. We get you into the home with a valuable gift. Apply before 1 p. m. 4TH FLOOR, 2614 W. NORTH-AV.

GIRLS—6, TO SELL HARFORD FROCKS; must be neat, over 19; full or part time. 221 N. La Salle, R. 1358.

GIRLS — 5, IN NEED OF WORK; $25 wkly. Mr. Hilfwine, 23 E. Jackson, R.708.

LADIES—8, OVER 25, NEAT, AMBITIOUS. Sales Dept., Harford Frocks. Full or part time. Earn extra money and free dresses for yourself. 221 N. La Salle, R. 1358.

LADY — FULL OR PART TIME; SELL TRIXY corsets; good income; free training. Call morn'gs, 916 Stevens Bldg., 17 N. State.

NEW STUDIO—CLEVER OPENING OFFER. Pay daily. 209 S. State, Room 808.

SALESLADIES.
4, intelligent, middle aged women for high class dignified work; possible earnings $30-$50 a week; short hours. If you mean business call Tuesday a. m., R. 1916, 343 S. Dearborn-st.

SALESLADIES.
No exp. necessary; good opportunity. Call betw. 9-5:30, Rm. 1100, 32 N. State-st.

SALESLADIES — 3, OVER 30; PREVIOUS exp. not necessary; $4 daily while learning. Refs. Mr. Logan, 234 S. Wells-st., 4th fl.

SALESLADIES—GD COMPENSATION PAID each day. 307 N. Michigan-av., R. 1310.

WOMEN—TO LEARN CORSETRY. A WELLpaying profession; opportunity to earn good money while learning. Apply Nu Bone Shop, 1022 North American Bldg.

15 SMART SALESLADIES.
Attractive selling proposition; must have best of ref.; permanent; lib. sal., comm. Room 614, 30 N. Dearborn, 9 a. m. to 12.

25C SELLER—23C PROFIT; EVERY WOMan buys. R. 1008, 127 N. Dearborn-st.

WANTED—FEMALE HELP.

Miscellaneous.

TEACHER—PERMANENT POSITION FOR educated woman, preferably teacher who can assume responsibility; unusual opportunity for advancement; good salary; will be given thorough instructions in duties. Part or full time. Address O M 168, Tribune.

COLLEGE STUDENT OR TEACHER
for summer months; splendid experience; pleasant work; $156 to $300 monthly; chance for permanency. Address O M 190, Tribune.

Only an Average Woman.
She earns $12 1st week and $30 2d wk. You can do as well; new article; every woman wants it. Permanent; repeat orders about 90 days. Spare or full time; daily pay. Rm. 908, 140 N. Dearborn-st.

WOMAN—EDUCATED, OVER 24, TO ACT first as sales representative then as manager; free to leave city; salary and bonus discussed in personal interview. State education, experience, phone number. Address Y N 367, Tribune.

GOOD LOOKING GIRLS,
14, 20 years, to pose for photographic illustrations. Apply Tuesday p. m., 308 N. Michigan, R. 214.

WOMEN—TO SELL A GUARANTEED FULL fashioned silk stocking for 69c a pair. This is an outstanding offer. We have men and women who are earning from $5 to $10 a day. Royal Crown Mills, 229 W.Washington.

WOMAN — INTELLIGENT, DEPENDABLE and refined, who needs money and is willing to work. Give phone. Address X Y 117, Tribune.

WOMEN—EDUC., ALERT, MATURE. INTEResting income assured. New sales methods. See Mrs. Hazen, 180 N. Mich., R. 1100.

WOMEN — FOR EDUCATIONAL SALES work; unencumbered; betw. 25-40; give age, educ., exp. Address Y K 126, Tribune.

A LIVE WIRE CAN EARN $30 A WEEK at home. No canvassing. Address [illegible] E 276, Tribune.

OPPORT. FOR WOMAN OF GOOD EDUC. [Prot.] to help in great movement to get Bible read. Address Y K 123, Tribune.

WOMEN—COLORED, 6. Steady job; earn $15 a week. Call 5249 Cottage Grove-av.

WOMAN—YOUNG, OVER 21, PLEASING personality; immed. employment; about $27.50 wk. Mr. Reed, 36 S. State, Rm. 716.

WOMEN—PART TIME WORK; MUST BE neat appearing. 201 N. Wells, Rm. 1402.

GIRLS—7, NT. 18-24; SPL. WK. $15 TO those qualif. 6434 Cottage Gr. R. 417.

FOUNTAIN GIRLS—EXPERIENCED, FAST. Morton Drug Co., Washington and Wells.

Employment Agencies.

HOUSEKEEPER, $115, APT.
SECRETARY, young, attractive ... $30
EDIPHONE, young, attractive ... $25
SWITCHBOARD, order taker, dept. st. ... $17

FOUNTAIN GIRLS, $18.
10 SAUSAGE MAKERS ... $16
Waitresses ... $15 | Sandwich Girls ... $18
Cooks, Rest. ... $30 | Counter Girls ... $18
Hotel Maids ... $60 | Shirt Ironer ... $16
TRIANGLE AGENCY, 20 E. JACKSON-BLVD., SUITE 902.

4 Steno.-Clerks ... $20-$30
STENO, loop publishing ... $110
DICTAPHONE-EDIPHONE oprs. ... $80-$125
TYPIST-DICT. ... $85 | SODA FOUNT. ... $18
FACTORY GIRLS $15 | MAIDS ... $8-$15
WAITRESSES, long and short hrs. ... $7-$18
Cass, 10 N. Clark-st., Rm. 902

FRENCH PERSONNEL
STENO., legal experience ... $110
STENO.-Correspondent ... $100
CASHIER-Usher ... $85
SWITCHBOARD, Hotel, neat appear. $40 R.B.
SALES, Novelty line ... Salary & Comm.
4 WAITRESSES, neat, young.
1431 Pittsfield Bldg., 55 E. Washington.

C-R-A-I-G A-G-E-N-C-Y.
COST CLERK, some typing, det., start ... $90
STENO., recept., R. E. exp., loop ... $90
LEGAL STENO.-SEC'Y, sm. loop ofc. ... $110
PRI. SEC'Y to pres., south ... $130-$150
209 S. STATE-ST. ROOM 708.

HOTEL MAIDS.
Also apt. maids, white or colored ... $50-$65
Waitresses, ex. $10-15 | Fount. Girls $12-18
Ldry. Gls. ex. $15-18 | Ldry. Mender, ex. $15
NORTH SIDE CONSOLIDATED, Suite 307. 4750 Sheridan-rd.

EMPLOYMENT EXCHANGE.
STENO., mfr. exp., west ... $22
STENO., near west ... 16
CASHIER, retail clothing exp. ... 15
ROOM 908. 220 S. STATE-ST.

15 SODA GIRLS-WAITRESSES ... $18-$20
Swich-Salad Gls. $18 Resort Waitress ... $18
5 Girls, sell or. ice $15 Hotel Maids ... $16
Demonst'tors, exp. $15 Bindery Girls ... $14
Choc. Dippers ... Top Gen. Hswk. ... $8-$18
S-H-A-Y, 14 W. WASHINGTON.

Insurance Policy Writer.
2 years experience; salary open. Dictaphone operator, exp., $100 up. NORTH SIDE CONSOLIDATED, Suite 308. 4750 Sheridan-rd.

STENO., 1 GIRL OFC... $100
DICTAPHONE OPERATOR ... $80
BOOKKEEPER, 21-25 YRS. ... $85
DAVIS PERSONNEL, 1 N. LA SALLE.

3 SANDWICH GIRLS, YNG., EXP. $15.M.
6 SODA DISPENSERS ... $16-$20.m.
6 WAITRESSES, young, attr., nights ... $10, gd. tips
JACKSON AGENCY, 64 E. Jackson, R. 508.

GOOD POSITIONS OPEN TO GIRLS AND women. Registration free. OAKLAND EMPLOYMENT SERVICE, 3901 Cottage Grove-av., 2d floor.

WAITRES'S. $12-15T | CLEANING. $14. B. Laundry ... | Cooks ... LA SALLE AGENCY, 101 S. WELLS-ST.

MANGLE, N. S. ... $14 | GORDON FDR. ... $35
Off. cleaner sav. $10 | Soda fount. ... $15
BUSCH AGENCY, 184 Washington-st.

DICTAPHONE OPR.-STENO. — RAILROAD freight traffic or claim dept. exp., $85. Amer. Ry. Bur., 11 S. La Salle, Rm. 1105.

REDFIELD PERSONNEL SERVICE. POLICY WRITER, AUTO. CAS. EXP. $85. SUITE 1808. 5 S. WABASH.

ZINSER PERSONNEL SERVICE—COMMERCIAL AND MEDICAL DEPTS. 140 S. DEARBORN-ST.

RADIO GIRLS EXPER. [NEW CO.] $10-15. WAITRESSES, $10-$18. A. A. A. 185 N. Wabash, R. 1003.

CORBOY SERVICE—HIGH GRADE OFFICE POSITIONS. 20 W. Jackson-blvd., Rm. 1508. Wab. 9284.

SHIRT FINISH., $18; WAIT., FEE, $5. BELL EMP., 10 N. CLARK, RM. 304.

TELEPHONE OPERATORS, $75 MO. NATIONAL HOTEL EMP., 509 S. Wabash.

BROWN EMPL., 431 S. DEARBORN-ST. All Around Beauty Opr., $10 & 50% com.

E. F. INS., $85; COMP. BAL., $90. ASSOC. SERV., 1204-10 N. CLARK.

TRADE SCHOOLS.

LEARN CASHIERING
in 5 days; small charge, employment service for all; drug stores, theaters, restaurants, hotels; pay $20-$30 week. National Business Inst., 427 Diversey-pkwy. Diversey 5840.

SWITCHBOARD—7 DAYS
Actually use office, hotel, and Dr.'s brds. Pr. Branch Exchange 7 rooms. Reception. Positions secured. Visit select SCHOOL. 921 Marshall Field Annex, 24 N. Wabash.

LEARN SWITCHBOARD
in 7 days by actual work on real office, hotel, and dial boards. Earn $20-$25 week to start. NATIONAL BUSINESS INST., 427 Diversey-pkwy. Diversey 5840.

MANY EARN $15 WEEKLY while learn. PRACT. or CHILD NURSING. Winthrop Schl., 159 N. State. Ph. Fra. 2849.

LEARN A B C SHORTHAND—FOR ALL INformation and catalog call SPEEDWRITING Schl. 155 N. Clark, R. 617. Sta. 6143.

SPECIAL—$100—SUMMER COURSE. MIDWEST BEAUTY COLLEGE, Ltd., 5 N. Wabash-av., Suite 705-10. RAN. 9221.

$35 A WEEK CAN BE MADE IF YOU have some sewing machine experience. Free bklt. Master Service, 190 N. State.

LEARN BEAUTY CULTURE IN THE NEWest, finest up-to-date equipped school. Nina Parker System, 14 W. Washington, 2d fl.

CHICAGO ACADEMY OF BEAUTY CULture, Inc. An Accredited School. 37 S. Wabash-av., Suite 707-09. STA. 4421.

BEAUTY CULTURE TAUGHT AT LOWEST rates. See Elizabeth McGrath, or write American School, 190 N. State-st. Dea. 6627.

BEAUTY CULTURE — LEARN THE HEIM system; very reas. Day and eve. classes. 1019 W. 63d-st. Englewood 4634.

LEARN SCIENTIFIC SWEDISH MASSAGE. 6 wks. course. Day or eve classes. National Col., 20 N. Ashland-blvd. Seeley 6940.

THE CHICAGO HAIRDRESSING ACADEMY. Enroll now for our new classes in BEAUTY CULTURE. 64 W. RANDOLPH-ST.

TRADE SCHOOLS.

marinello
offers you the chance to make good—to be successful—to be independent.
write today and learn how you can secure
complete beauty kit
free
by mailing the following coupon or by phoning state 5057.
NAME ....
ADDRESS ....
national school of cosmeticians, inc.
marinello system of beauty culture, 108 north state-st.
corner washington. state 5057.

ENROLL NOW IN
BURNHAM'S
School of Beauty Culture.
ASSURE YOURSELF of a high-salaried position with a substantial income. Positions are waiting—now—for Burnham graduates. Only a few weeks' training will prepare you to fill one of these splendid openings. ALL TOOLS FREE TO THOSE ENROLLING NOW.
DON'T DELAY!
Mail the coupon below for complete school information, fees and easy payment plan.
—MAIL THIS COUPON TODAY—
E. BURNHAM (Desk 22):
138 N. State-st., Chicago.
Please send me your Beauty Culture Booklet without obligation and complete school information.
Name ....
Address ....
Phone Randolph 3355.
138 N. State-st., Chicago.

LEARN BEAUTY CULTURE AT MOLER'S.
The largest organization of its kind in the world. Practical experience on customers. They pay for the service, we pay you a percentage. Many have earned their scholarship before completing. AND YOU STILL HAVE TIME TO ENROLL IN MOLER'S SECOND SCHOOL—A REVELATION IN ECONOMICAL TRAINING. Call, mail the coupon or phone. MOLER SYSTEM, 59 E. Monroe-st. Central 6393. Chicago, Ill.
CLIP THE COUPON.
Mr. Moler: Please tell me how many have earned their scholarship in Beauty Culture. Also tell me about your Second School which is a revelation in economical training.
NAME ....
ADDRESS ....
CITY .... STATE ....

SWITCHBOARD-TYPIST.
Comptometry, 15 days. Stenography-Bookkeeping. We furnish many part time positions paying all expenses and some salary. Chi. Bus. Coll., 190 N. State. Fra. 4122.

LEARN SHORTHAND IN HALF THE USUAL TIME.
SPEEDWRITING
THE EASY A B C SHORTHAND. FREE Demonstration. FREE Placing. NEWMAN SPEEDWRITING INSTITUTE. 12th Floor, 30 N. Dearborn-st. FRA. 2435.

I WANT A GIRL
to learn Stenography, Typing, Switchboard, in exchange for care of small apt.; room, board, and good wages included. National Business Inst., 427 Diversey-pkwy. Div.5840.

BEAUTY CULTURE! For those who want the best in training GERTRUDE HALE SCHOOL. 30 N. DEARBORN-ST. 3D FLOOR.

EARN UP TO $50 A WEEK—LEARN SEWing machine operating; big demand; easy wk.; free bklet. Master Schl., 190 N. State.

DRESSMAKING—MILLINERY SCHOOLS.

DRESS DESIGN., DRESSMAKING, MILLInery; sum. rate. Forest Acad., 159 N. State.

LEARN TO DESIGN AND MAKE BEAUTIful clothes. Master College, 190 N. State.

LOST AND FOUND.

TO FINDERS.
If you have found a cat or dog, a pocketbook, jewelry, or fur, and cannot locate the owner through the "Lost and Found" advertisements in The Tribune, call and go through the "Lost and Found" index at the PUBLIC SERVICE OFFICES, 1 S. Dearborn-st., 1101 E. 63d-st., 4132 W. Madison-st.

TO LOSERS.
Telephone an advertisement of your lost articles to Miss Moore of The Tribune ad taking department, Superior 0100. Your advertisement receives the benefit of free listing in The Tribune Public Service Offices mentioned above for a period of two months. This service facilitates the recovery of lost articles advertised.

CAT—LOST SINCE MAY 15TH; PERSIAN, yellow, white; child's pet; strayed from 144 N. Elmwood, Oak Park; rew. Euc. 799.

DOG — LOST — WIRE HAIRED FEMALE, June 24, vic. Sheridan-rd. and North Shore. Reward. Phone Briargate 9524.

DOG LOST— BOSTON BRND.; FOX LAKE, Stanton Point; name, Jack; reward. Ardmore 0629, or Briargate 9093.

GOLD CIGARETTE CASE—LOST—JUNE 6, at 10 p. m. either at Maisonette Russe or in Checker Cab. Reward. Mr. Sullivan. Wabash 4300.

KEYS—LOST—12-15 ON RING; ST. LOUIS Globe Democrat identification 20738. Mr. Cheswick. Atl. 1800.

OVERNIGHT BAG—LOST—BLACK, VICINity Dearborn-st. station. Finder rewarded. Call Stewart 2395.

PIN—LOST—SATURDAY EVE., DIAMOND bar pin; liberal reward. Van B. 4400.

POCKETBOOK—LOST—SUNDAY ON ST. car or on street, N. W. side; contains $8 and 19 railroad passes. Finder please keep the money and return passes, etc., to M. J. Wheeler, 5634 W. Madison.

PURSE — LOST—BLACK LEATHER, FAR South Side outer drive or loop, contains $10 bill 2 bank books, and rings. Reward. Saginaw 9727 after 7 p. m.

PURSE—LOST—BROWN, CONT. MONEY, checks and keys of value to owner only. Sat., on N. W. Side. Reward. Alb. 5870.

PURSE—LOST—CONT. CLOISONNE WATCH Sun. aft. Rewd. Gra. 9660, after 6.

RING—LOST—DIA.-SAPPHIRE, WITH KEYS, Greenleaf-av. bch., Sat. Rew. Cob. 4798.

TRAVELING BAG — LOST — BLACK, CONtaining toilet articles, pajamas, sweater, handkerchiefs; laundry marked "R. J. K." Reward. Houghton, Columbus 3122.

WALLET—LOST—SAT., ON N'WESTERN university beach. Reward. Euclid 2019.

WATCH—LOST—LADY'S, WRIST; GARF. PK. Sun., reward. Seeley 9700, Apt. 24.

WATCH—LOST—MAN'S ELGIN, SUN., DIversey park bch.; reward. Seeley 1638.

WRIST WATCH — LOST — INITIALS A. S.; vic. Malden and Wilson or 53 bus. Saturday bet. 8 and 9 a. m. Finder please call MRS. SMITH, Ardmore 1985, evenings.

WRIST WATCH—LOST—WHT. GLD.; GRD. Central sta.; loop; Sat.; rew. Edge. 9226.

$100 REWARD
Paid for return of 2 diamond rings lost from Apt. at 7153 Euclid-av. 1 ring a solitaire surrounded by chip diamonds, set in platinum; the other, twin diamonds set in yellow gold. No questions. Ph. Butterfield 6086.

$25 REWARD
for inf. lead. to rec. of 1930 blue Chrysler 6 coupe; Illinois lic. No. 570098, motor No. 12014. Midway 9855.

INSTRUCTION.

LEARN HOTEL BUSINESS.
Small tuition. Course taught in 150 room hotel in actual operation under general supervision of well known Chicago hotel man with 26 years of practical experience. Good employment connection. Do not enroll in any school until you have investigated and visited ours. Home study course also available. Chicago Hotel School of Instruction, Clarendon Beach Hotel, 831 Wilson-av., Chicago, Ill. Phone Longbeach 4020.

MEN, WOMEN—18-50; BIG SALARIES; steady; government wants file clerks; experience unnecessary. Chicago examinations about Aug. 1. Particulars free. Write today. RUSH Franklin Institute, Dept. 627-L, Rochester, N. Y.

LESSONS, $1.50 — IN JAZZ; PIANO AND most instruments; latest song hits; free dem. Christensen Sch., 25 E. Jackson, 953 Belmont, 718 W. 63d, 3945 Madison, 2602 Milwaukee.

THE BERLITZ SCHOOL OF LANGUAGES—French, Spanish, Italian, German, English. Red. sum. rates. 56 E. Congress. Har. 0392.

LEARN AUTO DRIVING—LICENSE GUAR. Borgeson Auto School, 3763 N. Clark-st.

LEGAL NOTICES.

PURCHASED LILLIAN BEAUTY SHOP AT 2006 N. Lawler. Not responsible for debts contracted before July 1st. Mabel A. Perry. 1

TO RENT—ROOMS—SOUTH.

BLACKSTONE 5519. DORCH. 4100.
UNIVERSITY HOTEL
$8 Per Week Up. $2 Per Day.
New bldg.; tub shwr. in every rm.; no extra charge for 2; I. C. exp., bus, park, lake, golf.

DORCHESTER-AV., 6817—LITTLE HOTEL. New; quiet homelike; $7 week up; run. water, tub, shwr.; comf. lobby; I. C. trans.

DORCHESTER, NR. 53D.—ATT. RM., $3.50; quiet home, porch, radio. Mid. 3594.

DREXEL-AV., 6201 — NEWLY FURNISHED rm. North exposure; suitable for 2 people. Reasonable. Hyde Park 6864.

DREXEL, 4730—COOL CL. OUTSIDE RMS. Twin beds, pri. bath or run. wat.; reas.

GREENWOOD-AV., 6220. PLAZA 4800.
GREEN BRIAR HOTEL
$9 PER WEEK UP—$2 SGL., $3 DBL.
New bldg., tub and shower in every rm.; no extra charge for 2; L. surf., bus, I. C.; near park, lake, golf, and Univ. of Chicago.

HERMITAGE, S., 6421—AIRY FRT. RM., priv. fam. Nr. bus, L surf., $5. Hem.6076.

HYDE PARK-BLVD., 5470—LG., DBL. AND sgl. rm.; I. C.; exp.; bus. A. Christensen.

SEVENTY-THIRD-ST., E. 2035 — EXTRA nice rm., 2 winds.; nr. I. C. Fairfax 1894.

SIXTY-FIFTH-PL., E. 1540. DOR. 6210.
JACKSON PARK PLAZA.
Beaut., airy rms., ad. baths and shwrs., $6 to $10 week; I. C., bus, L; nr. pk., golf.

66TH-PL., E. 1546 — LARGE, LGT. ROOM, oppos. bath; young man; $4. Townley.

SIXTY-FOURTH-ST., E., 1511—SGL. FURN. slp. rm., $3; lnr., $4; cool; all trans.

ON S. S.—THERE'S NO ROOM LIKE MINE for $4. Priv. lav.; electric fan. All trans. A fine room in a good home. Atlantic 2958.

Hotel Rooms.

FOR REAL ROOM BARGAINS COME TO
PARKLAND
300 Room Hotel—Unexcelled Service. Facing Jackson park. LUXURIOUSLY FURNISHED.
Large, Cool, Airy Rooms,
$7 week up
Baths—tub and shower.
Golf, tennis, beach, boating. I. C., L, surface, bus, all within 1 blk. SEE THESE ROOMS—You'll want to live in one.
1550 E. 63D-ST.

LAKE PK., 4941-43, EAST VIEW HOTEL—All lge. outside rms., compl. hotel serv., $5.50 up; sgl. or db.; I. C. X. bus, surf.

TO RENT—ROOMS—SOUTHWEST.

RICHMOND 6134 — ATTR. RM.; BUNG.; lovely loc.; suit. 1-2; $5-$7. Prospect 2960.

TO RENT—ROOMS—NORTH.

Belden-av.—Near Lincoln Pk.
Cool, large attr. furn. room. Private bath. 1-2. Home atmos. Ref. Gentiles. Div. 8891.

BELMONT-AV., 1632, BITTERSWEET 1740.
HOTEL DASHER.
Beau. rms. with tub and shwr., $7 per wk.

BELMONT, 543—COOL, CLEAN, FRONT rm., pri. home; ref. exch.; reas.; gd. trans.

BLACKHAWK-ST., 403—MARSHALL FIELD Apt. 2A; nr. beach; kit. priv. Div. 4429.

BROADWAY, 3020, BITTERSWEET 1600.
Barry-Broadway Bach. Hotel
Lt., clean, warm; bath or shower; ph. each rm.; $5 wk. up; gar. in conn.; 15 min. loop.

CEDAR, E., 61—CANTERBURY HOUSE; sgl. rms., $7-$8.50; dbl., $8-13; run. wat.; ½ blk. bathing beach; walk to loop.

CLARENDON BEACH HOTEL—Large rms., pri. baths, lge. closets; $8-$13 weekly. 831 WILSON; LONGBEACH 4020.

CLIFTON-AV., 4444 — NICE LGE. COOL slp. rms. 1 wk. conc. Nr. all trans. $5 up.

CORNELIA-AV., 1063, 1ST—BEDRM. FOR couple; kit. priv. $4. Lake View 7670.

DEARBORN, N., 1307—ATTR. WELL FUR. sgl., dbl. rms.; r. w.; also 3 rm. kit.; reas.

DEARBORN-PKWY., N., 1447—ATTR., WELL fur. sgl.-dbl. rms.; nr. pk., lake; reas.

EDGECOMB, 933—USE SHER. L. OR 51 bus, cool rms., nr. lake, run. water, $4-$8.

ELM, E., 80—DELIGHTFUL, LARGE, COOL room; home atmos.; 1-2 gentlemen; refs.

GOETHE, 66 E.—ENTIRE FLOOR, CONSISTing of 3 rms. Every rm. overlooking lake; 3 lav., shwr.; suit. for 3-4. Brkfst. if des. Resid. Autom. heat. Ref. exch.; $8 each. Del. 3135. Nr. Drake. Also dbl. frt rm., $65 mo.

GOETHE, W., 9 (1300 N.)—NR OAK BCH.; new decorated sgl. rms., showers. $4 up.

GREENVIEW, 4018—LGE., NEWLY FURN. cln. rooms, $3.50 up. Wellington 0677.

KENMORE, 4812 — LARGE, LIGHT, AIRY rooms, nicely furnished; some with kitchenettes; excellent transportation.

KENMORE, 4818—HOTEL KENMORE—$6-$8 a wk.; pri. bath, $9; Wilson L or bus.

LA SALLE, N., 1432. MOHAWK 0541.
NEW PAXTON HOTEL.
ROOM, PRI. BATH, $8 WEEK; DAILY, $2. 150 attractive rooms; walk, or 8 min. by surface to Loop. ½ blk. to Lincoln park.

LA SALLE, N., 1039 OR 1702—NR. PK. mod. hotel; rms. $5 up; trans. $1 up.

MALDEN, 4637—ATTR. RMS., RUNNING w.; lgt., cool, cln.; nr. lake; $5-$7. Wil. X.

MICHIGAN-AV., N., 743—ATT. RM.; AUTO. elev.; 4th flr. Surber. Delaware 3836.

MICHIGAN, N., 845—STUDIO; DBLE. OR sgl. rm.; priv. bath; nr. loop, lake; reas.

ONTARIO, E., 22—L'AIGLON; DBL. RM. studio with pr. bath, beau. fur. Del. 0347.

PINE GROVE, 2744—AT DIVERSEY, NEAR Linc. Pk. golf; airy sgl. or dbl. rms., some with pri. bath or shwr.; lge. front rms., twin beds, $5 up. Hotel serv.; 15 min. to loop.

RACINE, 4441 N.—WELL FURN. RMS. 1-2; run. water; good trans. $5 up.

ROSEDALE 1329—NICE RM., QUIET ST.; gent; nr. lake, L. surf.; $5. Edge. 6252.

SHERIDAN, 655—NR. LAKE, 3900 NORTH.
LAKE SHORE ARMS.
Near Lincoln Park Golf, Tennis, Beaches. Rms., $6-$8 wk. up; 1 rm. apt., $40-$50 mo.

SHERIDAN-RD., 4035—LAKE VIEW 4220; clean outside rms., 1-2 persons; run. wat. ph.; $5-$8; bath, $6-$11 wkly.; L, bus, surf.; 1-2 room hskpg. apts., $8-$11 per week.

SHERIDAN-RD., 819—CHATEAU CLUB FOR Girls—$3.50-$10.50 wk.; mis. opt. Buc.6814.

STATE, N., 1341—ATTR. RMS. EXC. MLS. for girls; nr. lake, pk. $12.50 up. Del.0445.

WINTHROP, 5054. LONGBEACH 8933.
HOTEL FRANCES
100 brand new rms. with beau. tile baths; all with tub and showers; this hotel is conceded to be the best furnished on N. Side; ideal location; gar.; 1 blk. Argyle exp., bus, surf.; rates as low as $7.50 wk., $2 day.

WINTHROP, 5627, 3D—LARGE, AIRY FRT. room; 2 blks. lake; all tran. Ard. 0170.

WINTHROP, 5530—NEAR L. SURF., EDGW. Bch.; new, clean rs.; $7 wk., $1.50 d. up.

WRIGHTWOOD, 664, 2D — COMF. HOMElike sgl. r.; gents.; pri. fam. $5. Lin.9141.

DUPONT HOTEL
5047 KENMORE-AV. LONGBEACH 0815. Nicely furnished rooms, $6 week. NEAR BEACHES. Offering outstanding values, compl. hotel serv.; exc. trans.; close to shopping center.

NORTH-AV. Y. M. C. A.
Cool, attract. rms., $4 wk. up; with board, $9.75; permanent, transient; free parking; swimming, tennis; membership opt.; near lake, pk.; 10 min. loop. 1508 N. Larrabee.

FINE LIVING ROOM; WELL FURN.; SUIT. 1 or 2; all home privileges; $9-$12. Walking dist. loop. Del. 3852. 751 Rush.

$2; BRIGHT, CLEAN ROOM, 1 BLOCK FROM Lincoln Park; girl, ref. Address D 130, Tribune.

LGE., ATTRAC., COOL RM. 3400 NORTH, nr. lake; exc. tr.; pri. fam. Buck. 8140.

LARGE, ATTRACTIVE RM., ADJN. BATH, nr. How. L, bus, lake; ref. Rog. Pk. 0993.

COOL, AIRY ROOM; PRI. BATH; $6.50; home; nr. lake, all trans. Sheldrake 2578.

EXTRA LG., PLEAS. RM. SHWR. PRI. fam.; L, bus, surf.; Cath. prof. Sun. 7457.

Hotel Rooms.

CLARK-ST., N., 2026. MOHAWK 3400.
HOTEL CLAYTON
BRAND NEW BLDG., OPP. LINCOLN PK. 300 mod. rooms. Beautyrest beds. Comp. service; 10 min. to Loop. $8 weekly.
RADIO IN EACH ROOM.

Schiller-Clark Hotel,
64 W. SCHILLER-ST. WHITEHALL 7423. Sleeping rooms, $4-$8 week; 1-2-3 rm. kitchenettes, $8-$14 week; walking distance to loop; near park and beaches.

WYNDON HOTEL, 828 WINDSOR (4500 N.). Pleas., cong. home; club feat.; clean rms.; shrs., tub baths; hotel svc., $6 up. At beach.

MONTCLARE HOTEL—834 MONTROSE. Ideal sum. loc., at beach; cool rms., full htl.ser.; $7 wk.up; also transient. Lon.5666.

TO RENT—ROOMS—NORTHWEST.

ALBANY, N., 2455—PLEASANT, COOL OUTside rms., reas.; 1 blk. Log. Sq. L. sta.

HUMBOLDT, 1952—FURN. RMS., $5 UP; md. serv. Also kit., $10 up. All trans.

DIVISION ST. Y. M. C. A.
1621 Division. $3.75 up; rates inc. gym., swim., cafeteria home cooking; low rates; exc. transp.; L. surf.; garage. Bruns. 4380.

WARWICK, 4929, 2D—LARGE, COOL RMS. 1-2; good trans.; reas. Avenue 3639.

TO RENT—ROOMS—WEST.

FLOURNOY, 3427—NICE LGE. HOMELIKE room for 1 or 2; ex. trans. Reas.

HAMLIN-AV., N., 212—350 LGE., LT., AIRY rms.; hotel service; $4 per week and up; opp. Garfield Park L surf., bus. Nev. 10090.

PARADISE ARMS HOTEL.
Beaut. rooms with bath, $5 per week. 4114 WASHINGTON-BLVD. VAN B. 7300.

LOVELY RM., OPP. PK., VERY REAS.; board opt. Sm. Amer. fam. Arm. 9738.

TO RENT—ROOMS—SUBURBAN.

VERY CHOICE ROOMS AVAILABLE AT N. W. frat. house, Evanston. Green. 8345.

TO RENT—HOUSEKEEPING ROOMS.

South Side.

BLACKSTONE, 5601—1-2-3 RM. APTS. $7 up; slp. r., $5; nr. pk., lake, I. C. ex., bus.

TO RENT—HOUSEKEEPING ROOMS.

South Side.

BLACKSTONE, 6027—FRT. 2 RMS.; kit. w. kitch. 3-4 rms., pvt. bathe; reas.

CORNELL, 5247—1-2 ROOM APTS. $6.50-$10; clean; orderly; good bed; 1 C. exp.

DREXEL, 5000 CARLTON APTS. 3 rms. with bath, porch, kitch. $12.50. Kitchenette with bath, $7. Gd. furn. rms. $5.

DREXEL-BLVD., 4252—LARGE, CLEAN cool r.; apts. or r. wat. reas. bus. L. surf.

DREXEL, 4342—1-2 RM. KITS.; PRIV. and adj. baths; gas, li., maid serv., $7-12.

FORTY-SEVENTH-PL., K. 1355—1-2-3 RM. suites, $7 up; also sin. rs.; 1 C.; surf.

GREENWOOD 5508—1-2-3 RMS. $5-$8-$12; cool, quiet, lib. tr.; U. of C.; 30 min. loop.

GREENWOOD 4458—COR. APT., 2 RMS., priv. bath; suit, 2-3; rollaway; all trans.

HARPER, 5201—1-2-3 RMS. $8-$15; PRIV. or adj. bath. Sin. rs. run w. $6. 1 C. exp.

KIMBARK, 6021—2½ RM., LIGHT AIRY apt., priv. bath, l. surf., $11.

KIMBARK, 6017—RM. AND KIT. APT., elec. refrig. opt.; ½ blk. Midway, U.C., I.C.

KIMBARK, 6028 — LGE. LIV. RM., KIT., PVT. prt. pch.; $10; 1 C. All tr. Fair.8590.

LAKE PARK, 4029—3 RM. LT. APT.; VIEW of lake; lge. pch.; will d. and sell; $13; kitnts. adj. bath. $9; md. sv., rm. ph., r. w.

LAKE PARK, 4918—1-2-3 RM. KIT., PRI. bth., $7 up; 4 rm. bemt., pri. bth., $11; elec. refrig. reas.; auto sp. free; 1 C.

LAKE PARK, 4617—1-2-3 RM. BATH APTS., $3 up; l. C. surf. or lake. Drex. 9334.

OAKENWALD 4563—1 BLK. E. LAKE PK.

OVERLOOKING LAKE.

4 rms., 2 bedrms., carpeted firs., pri. bath, $55 mo. $15 wk. 2 rs. 2 beds, $11 w.; neat, cln.

OAKENWALD, 4201—LGT. HSPG.; SLPG. rms.; all outside; ex. frg.; reas. Oak. 5647.

OAKENWALD, 4548 — 3-4 RMS. PRIV. bath; 2 beds; $6-$7. 1 C. 30-40 min. loop.

SIXTY-FOURTH-ST., E., 1511—LOVELY front furn. hskg. rm., kit. $6.50; all tr.

SIXTY-FIFTH-PL., E. 1315—2-3-4 R. $6-12; nr. Jackson pk. 1 C. L. Mdw. 1561.

UNIVERSITY, 6150—1 RM. KITCHENETTE, $6.50; 2 beds, $8; 1 C. Mid. 5637.

UNIVERSITY, 6140—1-2-3 RM.; CLEAN; real kit.; lowest price; all trans.

WOODLAWN, 4537—COOL, CLEAN 1-3 KIT. apt., pri. bath; all tr.; summer rates.

WOODLAWN, 6131—RMS. LGE. RCH conn. room, acc. all trades; 10 wks. $10-$50.

YALE, 7245—2 RMS. AND KIT. NICELY furn.; gas, light free; gd. trans.; reas.

5231 ELLIS — BEAU. FUR. 3 RMS. AND bath, occupies fl. alone. $12. B. P. 7000.

6250 ST. E. 922 — ATTRAC. 1-2-3 R. KIT. apts.; rollaway beds; all conv.; $7 up.

North Side.

ARLINGTON-PL., 600—LGE. COOL ROOM; $5.50 and $7; 1 r. $6.

BARRY, 812—NEWLY DEC. 2 RM. KITS., $7 up; nr. Lincoln Pk.; trans. at door.

BEACON, 4712, OR 4441 N. PAULINA—Modern 1 or 2 room flrs. kitchenettes; elec. refrig., bath; $10 and $12. Sun. 4851.

BELDEN, 849 (2300 N.)—CLEAN, COOL, LIGHT 1-2 rm.; ri. kit.; r. w. lav.; shwr.; $7-$8.50; free pkg. lot; maid svc.; mo. rts.

BRIAR-PL., 733—NEAR CLARK AND BELmont; comf. furn. 2 rm. apts.; some with porches; $6 up; exc. trans.; 1 and surf.

BROADWAY 3241—NEW FURN. AND DEC. 1-2-3-4 RMS., $6.50-$16.

Nr. Sheridan-rd. beh. Linc. pk. Gra. 7685.

BROADWAY, 4010—NEW APT. 2 RMS., $7; near beach. Sher. "L" bus; sel. kit., $35.

BURLING, 2330 NEAR DIVERSEY-CLARK. 2-3 r. apts.; newly dec.; $7 up. Sel. 6400.

CLARENDON-AV. 3950, AT IRVING PARK. Claring Apts.—Complete 1 and 2 rm. kit. apts.; beau. furniture; blk. to lake, bus. and shopping district; $7 up. Sel. 3600.

CLARK, N., 1004, NR. RCH.—1-3 ROOM kitch. apts.; pri. bath; elev.; $7 up; w. d.

CLARK, S., 1424—BEAUTIFY FURN. 2 RM. apts. for light housek.; reas. ed. tran.

CLEVELAND, 4216—ON THE LAKE; 1-2-3 rm. apts.; $6 up; 1 C. exp.; 30 min. loop.

DOVER, 4509—ATTRAC., CLN. 3 RM. APT.; pr. bathroom; pri. bth.; and 2 rm. kit.; gd. tr.

GRACE, 710—BEAU. FURN. 1 R. KIT., $6 up; 3 rms.; pri. bath; free parking space.

HALSTED, 3950—FREE PARKING; 1-2 rm. all outside apts.; very reasonable.

HOYNE, 4520—ADJ. BEACH. 1-2-3 RM. Apts. New, furn. and dec. Free linen, $32 and up. Also sin. rms., $4 up. Fine trans.

KENMORE, 4846—1-2-3 ROOM KIT. APTS.; pri. bath; phone ser.; $4-$11. Wil. 1.; bus.

KENMORE, 4812—2 RM. KITCH. MAID svc., free gas, elec., laun.; wond. fr. $7 up.

KENMORE-AV. 4011—1-2-3 RM. SUITES; best trans. $4-$10. Also sleeping rooms.

LAWRENCE, 824—AT LAKE—QUIET, CLN., 1 r. kit. $6 up; sin. rs., $4.50 up; 1 C.

LELAND, 4545—RM. AND KITN., $7; 3 rms., $8; lge. wk. st. all reasonable.

MAGNOLIA, 4058, COR. LELAND—LGE. airy 2-4 r. Frigid. for 3-5 people. $11-$20.

MAGNOLIA, 4441—1-2-3 ROOMS; NEWLY furn.; 2 beds; $6 up; all transportation.

MAGNOLIA, 4638—1-2-3 RM. KITS.; nicely furn.; pri. bth.; $5; also mo. rate.

MONTROSE 906—1-2-3 RMS.; NEWLY DEC. Ex. trans. $6 to $9; $38 mo. Sun. 7150.

PINE GROVE, 2628—LRG., LIGHT FRONT 3 rm. apt., $12.50; 2 blocks park, beach; pvt. family; transportation.

RACINE, N., 4426—3 RMS. ACCOMMODation for 4; private bath; 1 room kit apts. all new, modern furnished; $8-$10.

RACINE, 4141, N.—WELL FURN. 1-RM. kitnette; gas, elec. incl.; 5-cent fare; $5 up.

RACINE, 4448—FRT. 1 ROOM KIT.; PRIV. serv. pch. Also 2 rm. kit., pri. bath, $6 up.

SHEFFIELD-AV., 2617 — LINCOLN-AV., 2316; 1-r., $5; 2 rs., $6; 3 rs., pch. $7-$8.

SHERIDAN, 4016—CLEAN, AIRY 1-2 ROOM kitchenettes, $5; lge. sparkling, $6; lge. suites, $7.

SHERIDAN, 4825—3 RM. PRIV. BATH; also 1 r. front rm.; all trans. Sun. 8318.

WEBSTER, 854—4 RM. APT., 2 BEDRMS., pr. kit., pri. bath; suit 4 or 5; park; reas.

WINTHROP, 4432—LARGE, WELL FURN. 1-room kitchenette apts.; trans.; $6 up.

Northwest Side.

WASHTENAW, 1506—2 LGT. HSKPG. RS., $7; single rms., $4; may cook; gd. trans.

West Side.

HAMLIN, N., 212, PARKSIDE APT. HOTEL—3 rm. apt., complete; $12.50; 1 surf., bus; opposite Humboldt Park. 10000.

WARREN-BLVD. 3037—FRT. 2 RM. KIT. apt. Adults only. Reas. Exc. transp.

WARREN-BLVD. 3057—FURN. BASEMENT flat, 3 rms. and bath. Adults only. Reas.

WARREN, 3138—KITNT.; R. C. WATER; lookg. all rms.; $6; pri. bth.; $10; best tr.

BOARD AND LODGING.

South Side.

WOODLAWN, 6030—BRD. AND RM. $7-$8. Generous tasty hm. ckg.; all tr. H.P.2085.

THERIEN HOME FOR AGED.—INFIRM AND mild mental cases. Home comforts. Nurse's care. Midway 1600.

BOARD AND RM., LDRY. INCL., $6 WK.; priv. home. 6420 S. Oakley. Hem. 0706.

North Side.

MELROSE, 454—DEL MONTE—IDEAL SEMI-mer hotel. Cool, airy rms., ½ blk. lake, golf, pk. Unusually fine wholesome mls. $13.

WALTON-PL., W., 2—ROOM, DESIR. SUM. Owner loc.; nr. beach.; walking dist. to loop.

WILSON, 4965, NR. BEACH—ATTRACTIVE homemade pie cake, piano; $10. Sun. 1190.

QUIET, REFINED HOME FOR AGED OR semi-invalid; nurse's care. Bucking. 3034.

Country.

COUNTY CRESCENT—ELDERLY CASES; MILD mental; paralytics; efficient care; pleas. environment; country home; spacious porches; sunny rooms; reas.; ½ hour loop. Hillside Home, West Chicago, Ill. Phone 683.

ADULT FAMILY HAS QUIET, AIRY RMS. to ideal farm home. Good board with milk, fresh vegetables, fruit, eggs, $2 per day. Mrs. Currie, R3, Coloma, Mich.

LIKE 1 OR 2 PAYING GUESTS; 7 RM. cottage in North woods Wis. on chain of lakes; sand beach, fishing, motor boat, rea. Mrs. Mauck, Longbeach 6400.

HOTELS AND APARTMENT HOTELS.

HOTEL LAWRENCE.

4225 MALDEN-ST., 2 BLKS. W. BROADWAY. Cool outside rooms.

$6-$13 WEEK—$2 DAY. PRIV. BATHS. New bldg., center Uptown dist.; indor beds. Nr. lake, theaters, shops, Wilson l., bus, sur.

WESTGATE HOTEL.

4618 WINTHROP, LONGBEACH 8120. Hotel rooms, $8-12 week. Tub and shower. Tearoom in lobby. 15 minutes to loop.

RITZ HOTEL.

4711 KENWOOD. ATLANTIC 9610. Quiet blk. from L. Y. wk. up. Hotel rooms, priv. bath, $7 wk. up.

BRYN MAWR HOTEL, 5530 WINTHROP—Nr. L. bus surf. Edgewater Beach, 80 pleas. modern rms., $6 wk.; $1.50 day up. Lon. 3900.

BERWYN BEACH HOTEL

New attr.; each rm. phone, shower, tub; reas. 1049 Berwyn-av., nr. Edgewater Beach.

ENGLEWOOD ARMS HOTEL

Beau. rms. with bath, shower, $7.50 up; comp. hotel service. 824 W. 62d. Nor. 7830.

HOTEL LINWOOD.

Homelike outside rooms with bath. $8.50 per wk. up. 1812 Washington. Seeley 2770.

NEW 22 STORY ST. CLAIR.

Spec. weekly and monthly rates; 5 minutes walk to Loop; Ohio and St. Clair. Sup.4600.

712 DIVERSEY-PKWY.

1-2 rm. apts., all outside; cool; full serv.; near Linc. Pk.; golf; all trans.; 15 min. Loop.

NEW LAWRENCE HOTEL,

1-2-3 Room Apts., $65 Up.
1020 Lawrence-av. Longbeach 2100.

LAKERIDGE HOTEL, 4665 LAKE PARK-av.; 150 rooms, private baths; ½ blk. to L. C. station; $8 a week up. 37 dc.

WELLINGTON ARMS HOTEL—1-2 R. KIT. apts., furnished-unfurn.; hotel service; $56 up. 2970 Sheridan-rd. Bittersweet 4600.

LA SALLE, 1038 OR 1707, NR. PARK. TOURISTS WELCOME.

1-2-3 rms.; kit., priv. bath, elev.; $7 up.

HEM. KITN'T APTS. IN NEW FIREPROOF apt. hotel, 2 blks. from beach; compl. svc. $7 up wk. 641 Aldine.

HOYNE, HALIBURTON, ½ BLK L. BUS; lowest rates in Roz. Pk.; all lge. outside rms. 6234 Greenview-av., cor. Morse. R. P. 5247.

MIRA-MAR HOTEL, 56 E. 79th-ST., AT LAKE MICH. $6 UP WEEKLY, $2 UP DAILY.

6216 WOODLAWN-AV. PLAZA 1100.

THE KENDALE ARMS APT. HOTEL—1-2-3 room apts. $50-$115; 24 hour full hotel service. 6060 Kenmore-av. Longbeach 8720.

HOTELS AND APARTMENT HOTELS.

You can Reduce Living Expenses

and enjoy the best. Our ONE and TWO room units are large, comfortable, different. Double or twin beds. BARITONE RADIO Built In.
EIGHTY DOLLARS Monthly and Upward.

Canterbury Court

1220 N. State-parkway.

Pinegate Hotel

555 SURF-ST.
UNDER NEW MANAGEMENT.
100 outside rooms each with private bath and radio; thoroughly renovated; complete hotel service; rates as low as
$8 PER WEEK.
PHONE BITTERSWEET 3200

DEARBORN PLAZA

Kitch. Apts., $60 Up.
Hotel Rooms, $12.50 Up.
SPECIAL TRANSIENT RATES.
1032 N. DEARBORN.

TOURISTS WELCOME AT

DIVERSEY ARMS

644 DIVERSEY-PKWY., BITTER. 3100. 1-2-3 rm. kits., slp. rms., by day, wk. or month; comp. serv.; 2 blks. Linc. Pk., golf; beach, 15 min. to Loop; bus, surf. cars.

NEW HOTEL CARLING,

175 rooms all with tubs or showers. Weekly, $7 up; daily, $2 up. 2 min. to Lake. 1513 N. LA SALLE. MOHAWK 1200.

APARTMENTS AND ROOMS TO SHARE.

CULTURED WOMAN SHARE READ. 4 RM. No. Side apt. with 1 or 2 ref. Gentile women; refs. exch.; give phone no. and details of self. Address L L 262, Tribune.

BUS. GIRL SHR. 2 RM. HOTEL APT. WITH same; I. C. trans. Fairfax 7400. Apt. 506.

BUS. GIRL SHR. 3 RM. APT. WITH SAME reas.; ref.; near lake. 34 E. Division-st.

TO RENT—HOUSES.

South Side.

5 RM. BRICK BUNGALOW—9351 S. ELIZAbeth. $50, with heat. Beverly 8767.

North Side.

837 JUNIOR-TERR.—8 RM., HSE., YARD. Garage; rent, $75. Reas. rent; open 2-4. Worthington & Worthington, Lon.2525-8222.

Suburban.

COLONIAL HOME—LARGE WOODED LOT. 4 bedrms., ex. lav.; 2 car gar., conv. loc. Central Glencoe; $145 mo. Winn. 3450.

EVANSTON—8 ROOM HOME WITH 2 CAR garage including; concession; L. bus, C. & N. W. transp. 1138 Oak-av. Briargate 3300.

COMPLETE LIST OF FURNISHED AND UNfurnished homes on North Shr. Mrs. Fuller, 1618 Chicago-av., Evanston, Greenlf. 7220.

9 RM. HSE. IN WENNETKA. 2 BATHS. nice loc. and yard. Winnetka 1585.

5 RM. BUNG.—GLAZED PORCH; GARAGE. 1027 Curtis-av. Oak Park. Seeley 6796.

TO RENT—SUMMER RESORTS.

HOTEL—ON EXCLUSIVE SOUTHERN WISconsin lake; steam heat, fully equipped and newly decorated; fully equipped playground and beach. Rent $3,000 per year in advance guaranteed. Address F H 23, Tribune.

CLARE, N., 1004, NR. RCH.—1-3 ROOM kitch. apts.; pri. bath; elev.; $7 up; w. d.

CLARK, S., 1424—BEAUTIFY FURN. 2 RM. apts. for light housek.; reas. ed. tran.

CLEMENTON, 4916—ON THE LAKE; 1-2-3 rm. apts.; $6 up; 1 C. exp.; 30 min. loop.

DOVER, 4509—ATTRAC., CLN. 3 RM. APT.; pr. bathroom; pri. bth.; and 2 rm. kit.; gd. tr.

GRACE, 710—BEAU. FURN. 1 R. KIT., $6 up; 3 rms.; pri. bath; free parking space.

HALSTED, 3950—FREE PARKING; 1-2 rm. all outside apts.; very reasonable.

HOYNE, 4520—ADJ. BEACH. 1-2-3 RM. Apts. New, furn. and dec. Free linen, $32 and up. Also sin. rms., $4 up. Fine trans.

KENMORE, 4846—1-2-3 ROOM KIT. APTS.; pri. bath; phone ser.; $4-$11. Wil. 1.; bus.

KENMORE, 4812—2 RM. KITCH. MAID svc., free gas, elec., laun.; wond. fr. $7 up.

KENMORE-AV. 4011—1-2-3 RM. SUITES; best trans. $4-$10. Also sleeping rooms.

LAWRENCE, 824—AT LAKE—QUIET, CLN., 1 r. kit. $6 up; sin. rs., $4.50 up; 1 C.

LELAND, 4545—RM. AND KITN., $7; 3 rms., $8; lge. wk. st. all reasonable.

MAGNOLIA, 4058, COR. LELAND—LGE. airy 2-4 r. Frigid. for 3-5 people. $11-$20.

MAGNOLIA, 4441—1-2-3 ROOMS; NEWLY furn.; 2 beds; $6 up; all transportation.

MAGNOLIA, 4638—1-2-3 RM. KITS.; nicely furn.; pri. bth.; $5; also mo. rate.

MONTROSE 906—1-2-3 RMS.; NEWLY DEC. Ex. trans. $6 to $9; $38 mo. Sun. 7150.

PINE GROVE, 2628—LRG., LIGHT FRONT 3 rm. apt., $12.50; 2 blocks park, beach; pvt. family; transportation.

RACINE, N., 4426—3 RMS. ACCOMMODation for 4; private bath; 1 room kit apts. all new, modern furnished; $8-$10.

RACINE, 4141, N.—WELL FURN. 1-RM. kitnette; gas, elec. incl.; 5-cent fare; $5 up.

RACINE, 4448—FRT. 1 ROOM KIT.; PRIV. serv. pch. Also 2 rm. kit., pri. bath, $6 up.

SHEFFIELD-AV., 2617 — LINCOLN-AV., 2316; 1-r., $5; 2 rs., $6; 3 rs., pch. $7-$8.

SHERIDAN, 4016—CLEAN, AIRY 1-2 ROOM kitchenettes, $5; lge. sparkling, $6; lge. suites, $7.

SHERIDAN, 4825—3 RM. PRIV. BATH; also 1 r. front rm.; all trans. Sun. 8318.

WEBSTER, 854—4 RM. APT., 2 BEDRMS., pr. kit., pri. bath; suit 4 or 5; park; reas.

WINTHROP, 4432—LARGE, WELL FURN. 1-room kitchenette apts.; trans.; $6 up.

Northwest Side.

WASHTENAW, 1506—2 LGT. HSKPG. RS., $7; single rms., $4; may cook; gd. trans.

West Side.

HAMLIN, N., 212, PARKSIDE APT. HOTEL—3 rm. apt., complete; $12.50; 1 surf., bus; opposite Humboldt Park. 10000.

WARREN-BLVD. 3037—FRT. 2 RM. KIT. apt. Adults only. Reas. Exc. transp.

WARREN-BLVD. 3057—FURN. BASEMENT flat, 3 rms. and bath. Adults only. Reas.

WARREN, 3138—KITNT.; R. C. WATER; lookg. all rms.; $6; pri. bth.; $10; best tr.

BOARD AND LODGING.

South Side.

WOODLAWN, 6030—BRD. AND RM. $7-$8. Generous tasty hm. ckg.; all tr. H.P.2085.

THERIEN HOME FOR AGED.—INFIRM AND mild mental cases. Home comforts. Nurse's care. Midway 1600.

BOARD AND RM., LDRY. INCL., $6 WK.; priv. home. 6420 S. Oakley. Hem. 0706.

North Side.

MELROSE, 454—DEL MONTE—IDEAL SEMmer hotel. Cool, airy rms., ½ blk. lake, golf, pk. Unusually fine wholesome mls. $13.

WALTON-PL., W., 2—ROOM, DESIR. SUM. Owner loc.; nr. beach.; walking dist. to loop.

WILSON, 4965, NR. BEACH—ATTRACTIVE homemade pie cake, piano; $10. Sun. 1190.

QUIET, REFINED HOME FOR AGED OR semi-invalid; nurse's care. Bucking. 3034.

Country.

COUNTY CRESCENT—ELDERLY CASES; MILD mental; paralytics; efficient care; pleas. environment; country home; spacious porches; sunny rooms; reas.; ½ hour loop. Hillside Home, West Chicago, Ill. Phone 683.

ADULT FAMILY HAS QUIET, AIRY RMS. to ideal farm home. Good board with milk, fresh vegetables, fruit, eggs, $2 per day. Mrs. Currie, R3, Coloma, Mich.

LIKE 1 OR 2 PAYING GUESTS; 7 RM. cottage in North woods Wis. on chain of lakes; sand beach, fishing, motor boat, rea. Mrs. Mauck, Longbeach 6400.

HOTELS AND APARTMENT HOTELS.

HOTEL LAWRENCE.

4225 MALDEN-ST., 2 BLKS. W. BROADWAY. Cool outside rooms.

$6-$13 WEEK—$2 DAY. PRIV. BATHS. New bldg., center Uptown dist.; indor beds. Nr. lake, theaters, shops, Wilson l., bus, sur.

WESTGATE HOTEL.

4618 WINTHROP, LONGBEACH 8120. Hotel rooms, $8-12 week. Tub and shower. Tearoom in lobby. 15 minutes to loop.

RITZ HOTEL.

4711 KENWOOD. ATLANTIC 9610. Quiet blk. from L. Y. wk. up. Hotel rooms, priv. bath, $7 wk. up.

BRYN MAWR HOTEL, 5530 WINTHROP—Nr. L. bus surf. Edgewater Beach, 80 pleas. modern rms., $6 wk.; $1.50 day up. Lon. 3900.

BERWYN BEACH HOTEL

New attr.; each rm. phone, shower, tub; reas. 1049 Berwyn-av., nr. Edgewater Beach.

ENGLEWOOD ARMS HOTEL

Beau. rms. with bath, shower, $7.50 up; comp. hotel service. 824 W. 62d. Nor. 7830.

HOTEL LINWOOD.

Homelike outside rooms with bath. $8.50 per wk. up. 1812 Washington. Seeley 2770.

NEW 22 STORY ST. CLAIR.

Spec. weekly and monthly rates; 5 minutes walk to Loop; Ohio and St. Clair. Sup.4600.

712 DIVERSEY-PKWY.

1-2 rm. apts., all outside; cool; full serv.; near Linc. Pk.; golf; all trans.; 15 min. Loop.

NEW LAWRENCE HOTEL,

1-2-3 Room Apts., $65 Up.
1020 Lawrence-av. Longbeach 2100.

LAKERIDGE HOTEL, 4665 LAKE PARK-av.; 150 rooms, private baths; ½ blk. to L. C. station; $8 a week up. 37 dc.

WELLINGTON ARMS HOTEL—1-2 R. KIT. apts., furnished-unfurn.; hotel service; $56 up. 2970 Sheridan-rd. Bittersweet 4600.

LA SALLE, 1038 OR 1707, NR. PARK. TOURISTS WELCOME.

1-2-3 rms.; kit., priv. bath, elev.; $7 up.

HEM. KITN'T APTS. IN NEW FIREPROOF apt. hotel, 2 blks. from beach; compl. svc. $7 up wk. 641 Aldine.

HOYNE, HALIBURTON, ½ BLK L. BUS; lowest rates in Roz. Pk.; all lge. outside rms. 6234 Greenview-av., cor. Morse. R. P. 5247.

MIRA-MAR HOTEL, 56 E. 79th-ST., AT LAKE MICH. $6 UP WEEKLY, $2 UP DAILY.

6216 WOODLAWN-AV. PLAZA 1100.

THE KENDALE ARMS APT. HOTEL—1-2-3 room apts. $50-$115; 24 hour full hotel service. 6060 Kenmore-av. Longbeach 8720.

TO RENT—APARTMENTS.

SOUTHWEST.

Four, Five, Six Rooms, and Larger.

4 RMS. 1ST FLOOR. $35; MODERN. INQ. 3500 W. 64th-pl. Prospect 4243.

NORTH.

General List.

2000 LINCOLN PARK WEST
2-4-5 Rms., $90-$245.
Peter F. Reynolds. Linc. 8633.

3-4 Rms., Free Refr., $55-60

Outside rms., in-a-dor; best trans. and location. 4607 Dover, Sunnyside 2051.

5529 KENMORE-AV.

1-2-4 rms. $45-$75; heat trans.; free gas and ice. See janitor or call Rand. 6171.

Attractive 3-4-5 Rm. Apts.

High grade bldg.; elec. refr.; showers; low rent. 534 Brompton. Near lake.

Splendid 3-4-5 Rm. Apts.

with large sun parlors, plenty of closets; showers; very low rent. 4426 Clifton.

Attractive 2-4-5 Rm. Apts.

Near lake; splendid trans.; $40-$65. Janon prem. 829-37 Sunnyside-av.

Splend. Mod. 2-3-4 Rm. Apts

Elec. refr.; showers; low rent. See janitor 850 Sunnyside-av. Franklin 8383.

3-4 ROOMS—LIV. DIN. RM.; ON LAKE; showers; vapor heat; new eqpt.; Tiffany walls; $65 to $75. 7621 Eastlake-terr.

FREE RENT LIST'S.
Call Ballard & Warner. Longb. 1855. for complete apt. listing suited to every need.

3-3½-4 RMS. $50 UP. LG. RMS. ROLLaway el. refrig.; new. dec. 3159½ Hudson-av., nr. Belmont; 1 blk. w. of Sheridan-rd.

10 W. ELM-ST., COR. STATE—NEW BLDG. 2 to 5 spacious, carpeted rooms, canvased walls; 10 minutes' walk to loop; $75-$150.

COR. ARGYLE-IRVING—HUGE 3½-4 RMS. 20 ft. liv., indor. el. ref. Low rent. See 4801 N. Irving-av., cor. Lawrence. Lon.3887.

520-28 SURF-ST.—BEAUTIFUL 2, 3 AND 4 room apts.; Frigidaire; reduced rentals. See janitor.

One, Two, and Three Rooms.

CHEAPER THAN A HOTEL.

New 1 rm. apt., $45; free carpet, gas, refrig. A private tiled bath and a real kitchenette; a real home; not just a room.

S. W. Cor. Morse & Glenwood

1 bl. to Morse L. sta.; nr. lake; bus. stm. rd. SCHOENLANK & KIRSCHNER, INC. 1505 Morse-av. Rhel. 8820.

YACHT HARBOR APTS.

422 MELROSE-ST. (3240 NORTH.)
1-2-3 rooms, outside apts. Light, airy quiet, refined, homelike atmosphere; full hotel service. Commissary, drug store, garage in connection; $40 up. Also furnished apartments. Phone Bittersweet 4100.

2 Rooms and Kit., $42.50.
3 Rooms and Kit., $50.

New bldg.; free refrig., gas; quiet street; 1717 North Shore cars. Agents on W. & N. SONS, 6712 N. Clark-st. Ph. R. Pk. 6380.

1164 N. DEARBORN.

Mod. 1 rm. kitnt. apts.; close to lake and loop; every conven.; $45. Delaware 5816

607-19—WRIGHTWOOD-AV.—NR. PK., LKE. A BETTER PLACE TO LIVE.

2-4 rms.; refrig.; nr. schools; gd. trans.; reas.

N. E. CORNER GLENWOOD AND GRAND. ALONG THE PINES NEAR HAYWARD. Wis. 4 rm. cott., gord. pch.; gd. beach and fishing; $20 wk. incl. boats. Lon. 1973.

TURN COTTAGES—MAGICIAN LAKE, PINE beach, lge. glazed-screened pchs. Mod. to $25 wk. Mrs. C. C. Gilmore, Dowagiac, Mich.

ARTISTIC LOG CABIN, FIRPL., SCR. PCH. 15 mi. No. Sturgeon Bay, Lake Mich. shore; $20 wk. Address F A 44, Tribune.

6 RM. FURN. COTT.; $25 WK.; $275 SEAS. Scr. pch.; elec. bath; firepl.; Scenic Lake nr. Grand Rapids, Mich. L. V. 0727.

TO SUBLEASE READY 5-RM. COTTAGE by Lake Geneva; completely furnished; electricity, telephone. Sheldrake 3000.

3 RM. COTT. ON INDIANA'S BEST FISHING lake; sand beach; ideal for children; trans., barg. Person, 6345 N. Richmond.

PINE LAKE, ONEIDA CO.—FUR. COTTAGE; boat, lot, pier; $250 wk.; beach, pch.; farm. Wohlfarth, Rhinelander, Wis.

5 R. FURN. COTT., LG. SCRD. PCH.; BOAT. $15 wk. Duck Lake, Ill.; Lake V. 0777.

ROOM COTTAGES AND ROOMS. PAW PAW Lake; every conv. Hintzline, Inc., Chicago.

LAKE COTT. N. WIS.—$90 M. CHICAGO. Gatlin Swenson, 3310 S. Kilbourn. Pen.7154

FURN. COTT. 2 STY., SUIT 2 FAM., WK. or season, Lake Delavan, Wis. West 4146.

5 RM. COTT. ON L. GENEVA; MOD.; LGE. scr. pch.; ideal loc. 6 miles to town.

3 ATTRACTIVE COTTAGES AT SYLVAKE Lake, Ill.; reasonable. Humboldt 4900.

LAKEWOOD—EK. FRT. COTT.; FISH BT. bthg.; or bd. childn. by mo. Seeley 0244.

DES. DELAVAN LAKE FRT. HOME; ELEC. lt., bath, fr. cook., reas.; term. 3000. 4439.

MIRROR LAKE, WIS., NR. DELLS—4 RM. cott., bath, elec., boat, golf. Pal. 8258.

COTTAGE AT PAW PAW, LAKE MICH.; elec. water; 4 rms.; glazed pch. Nor. 6182.

FURN. COTTAGE—60 MI. FR. CHICAGO; 4 rms., bath. Dorchester 0100.

TO RENT—4 RM. COTTAGE AT LAKE Catherine, nr. Antioch. Pensacola 5062.

BUNG., ACC. 8, RIV. FRT.; AUG. 8-SEPT. 8; $100. Watson, McHenry, Ill. Aus. 1182.

WIS.—5-4 RM. COMP. FUR. COTT.; NR. Shawano; gd. trans.; ex. beh. Chicago; $450.

MOD. SUM. HOME; L. MICH., N. ST. JOE; Gen. Plaza 7376 or Benton Harbor 7929.

TO RENT OR SELL—COTTAGE ON LAKE, nr. Chi.; ideal loc.; reas. Bri. 6532.

BASS LAKE, IND.—BEAU. FURN. STRICTly by mo.; fully furn. home. Fairfax 6207.

TO RENT—APARTMENTS.

SOUTH.

General List.

5426-36 RIDGEWOOD-CT.
2, 3, and 4 Rooms.

Nearly new; extra large, light rooms; spacious closets; white enamel trim; built-in tubs, showers; free electric refrigeration. Be sure to see these. Some as low as $50. Janitor on premises.
CARROLL, SCHENDORF & BOENICKE.
1512 E. 53d-st. Dorchester 6300.

CANNOT BE EQUALED.

2, 3 and 6 rm. apts., oversized rms.; tile bath; elc. refrig.; canvassed walls; fireplace, incinerator, and many built-in features. Rental $35 to $75 per mo., incl. garage. 1 blk. from I. C. sta. Only 20 min. to loop. Inspection invited. JOHNSON, Sunbeam 8455.

HEART OF SOUTH SHORE.

Beaut. 2-3-4 rm. apts., in new South Shore bldg.; large, newly decor. rms.; elec. serv.; gas, light, el. refr. free; ½ blk. Bryn Mawr I. C. sta. 10 min. to loop. 7128 Jeffery-av.; 2-3-4 ROOMS.

$47.50 TO $70.

New bldg.; 2 blks. to L. surf., R. I.; large, light rms., indor beds; free el. refrig. Apt. in bldg., 6512 Harvard-av. Went. 2787.

6429 STEWART-AV.

New bldg., 4 rm., bedrm and indor; free refrig.; all transp.; also 2 rm. kit. apts.

6853-55 LAFAYETTE-AV.—
New bldg., 1 to 5 rooms; free elec. refrigeration; indors and kitchen cabinets; reduced rentals. See agent on premises.

SEND FOR OUR COMPLETE LIST.
JAMES G. BARSALOUX INC.
1500 E. 63D-ST. HYDE PARK 6010.

One, Two, and Three Rooms.

4-2-3 ROOMS.

Free elec. refrig., tile bath and shower, canvas walls, arched doorways, rollaway beds, radio plugs, soundproof buildings; unusually low rental on these strictly modern apts. Agent on premises, 720-740 E. 79th-st.

6553 HARVARD-AV.

2 rm. apts. Newly dec. In-a-dor beds. Free refrig. All trans. Reas. rent.

5314 KENWOOD—2 RM. KITNTS., REFRIG. service; exc. transp.; reas. Frear-Delsland, Hyde Park 7000.

$30-$45 FOR 1-2 RM. KIT.; FREE LT. ref.; carpeted; L. R. I. surf. 227 Englewd.

BEAUT. 3 RMS., GLAZED PORCH, 1ST FL., stove ht. $27. Englewood 5441.

DESIRABLE 2 RM. KITNT. APT.; 2 LGE. closets; fr. and L.; $45. 6447 Harvard.

Four, Five, Six Rooms, and Larger

4 RMS. $65. $106-12 ELLIS-AV. BEST apartments available for money; free elec. refrigeration; extra indor bed; tile bath with shower. PHONE GLADY & PRICE.
VINCENNES 6020.

4 ROOM BARGAIN.

7157-59 Michigan-av.; elec. refrig.; light corner rooms; newly decor. Agent on prem.

5454 HARPER-AV.

4-5 rm., large, lt., open pch.; yard; all trans. M. H. Murphy & So. 5309 Kimbark.

HIGH CLASS CO-OP.—5 LARGE ROOMS, 2 baths, breakfast rm., 2 sun rms.; electric refrig. & stove; garage; $140. Hyde Park 3070. Rent reas. 2219 E. 68th-st. Dorch. 3059.

MOD. 6 RS.—BRV. HILLS; SUN P.; 2 APT. bldg.; G. E. ref.; gd. trans.; beau. grounds; adults; pref. $75. 10705 Prospect. Bev.0658.

5 RMS. ELEC. REFR. REDUCED TO $60. Newly decorated; nr. I. C. stores and school. 6941 Dorchester, or Fairfax 8200.

6751-55 OGLESBY-AV.—4 AND 5 RMS., always; elec. refrig.; all modern conv.; 1 block from South Shore Country club.

525 OAKWOOD-BLVD.—5 AND 6 R. APTS. Ex. trans.; bus, L., surf.; decorate to suit tenant. See janitor or ph. Oakland 3140.

OPP. PK., 6 RMS., LGE. SCR. PCH., FCH., gar., garden. Conc. Hyde Pk. 9119.

4 MOD. LGE. LGT. RMS.—ELEC. REFR. rollaway; reas. 652 E. 81st., cor. Lanley.

SOUTHWEST.

One, Two, and Three Rooms.

3148 W. 66TH-ST.—BEAU. 3 RM. APTS. free elec. ref.; shwr.; rollaway; dinette. ALL KEYS AT OUR OFFICE.
F. H. HALVORSEN & CO., 3149 W. 63d-st.

TO RENT—APARTMENTS.

WEST.

General List.

2-3 AND 4 RMS. EXCEPTIONALLY REAS. 3 ROOMS, ENG. BASEMENT, $40. KEMPSTON & SONS, 4938 QUINCY-ST. OR 4912 W. JACKSON-BLVD. PH. COL. 7709. OPEN EVENINGS UNTIL 9 O'CLOCK.

Four, Five, Six Rooms, and Larger

5-R RM. APT.—STEAM HEAT, AT $35 MO. Ken Bros., 740 W. Washington.

5 AND 6 RMS., COR. APTS.; STM. HT.; G. E. ref.; gd. trans. 5801 Erie. Aus. 4512.

6 RMS., BATH, NEW, DEC., STOVE HT., $30. 1st. 5333 Fillmore. Kild. 4259.

4 RMS., STV. HT., $25; 2D; STOVE FUR. nished; 3123 W. Huron. Sunnyside 1103.

4 RMS., 421 N. LOCKWOOD-AV., FUR. HT. July 1st; rent, $30; gar., $5. Col. 7724.

4 RMS.—1ST FL., 2 FLAT, FURN. HEAT. July 1. 839 N. Parkside; $45. Aust. 5412.

TO RENT—APARTMENTS—SUBURBAN.

NORTH.

Evanston—19 minutes to loop.

NEA

WINNIE WINKLE, THE BREADWINNER: Table Manners

LOANS.
Personal, Property, and Salary.

Household's rates are the lowest in Chicago

The nationally advertised Household Loan Plan offers cash loans of $50 to $300 to husbands and wives at reasonable rates.

Loans above $100 and up to $300 are made at a rate approximately one-third less than the rate permitted by the Small Loan Law.

Strictly confidential: husband and wife only need sign: no endorsers.

LOOP:
77 W. Washington, 10th fl. State 0151.
105 W. Monroe, 5th fl. Central 2559.
106 W. Madison, 12th fl. Frank. 6855.
ROGERS PARK OFFICE:
1737 Howard, 2d fl. Rog. Pk. 5320.
WEST:
4003 W. Madison, 4th fl. Kedzie 0704.
S. Ashland, 2d fl. Van Buren 0100.
CICERO-BERWYN:
6011 W. Cermak, 2d fl. Cicero 6400.
OAK PARK:
1140 Lake-st. 2d fl. Euclid 803.
NORTHWEST:
3960 Milwaukee, 4th fl. Capitol 3440.
4710-12 Irving Park, 2d fl. Pensa. 4570.
NORTH:
Irving Park, 2d fl. Buck'ham 1006.
Broadway, 11th fl. Longb'ch 7163.
SOUTH:
Plaza 5360. Fairfax 2839. Englewood 5534.
SOUTHWEST:
6418 S. Ashland, 2d fl. Hemlock 4510.
Republic 6472.
SOUTH CHICAGO:
9200 Commercial, 2d. So. Chicago 0163.
ROSELAND:
11108 S. Michigan, 2d fl. Com'dore 8880.
ALSO HOUSEHOLD OFFICES: Joliet, Aurora, Rockford, Waukegan, Elgin, Racine, Hammond, and Gary.

HOUSEHOLD Finance Corporation

IMMEDIATE LOANS $50 TO $300
On Your Signature Only
An Unequaled Service—No Endorsers—No Delay.
Phone your request to our most convenient office, then call in person and obtain the money.
This service is usually rendered within 15 minutes after your request is received.
Repay any day, week or month to reduce the cost and pay ONLY for the time you keep the loan.
CALL AND LEARN, YOU WILL BE DELIGHTED WITH OUR SERVICE. During June, July, and August we close Saturdays at 1 p.m.
LOCAL LOAN CO.
UNDER STATE SUPERVISION.
W. WASHINGTON. RANDOLPH 6310
ASHLAND-AV. BRUNSWICK 3100
HALSTED. WENTWORTH 4150
MILWAUKEE-AV. AVENUE 1400
CRAWFORD. KEDZIE 5900
OGDEN-AV. HAYMARKET 4700

Money Immediately $10 to $300 For All Purposes
On Furniture or Salary.
Dignified, confidential service without investigations among friends, relatives, or employer.
Payments Arranged to Suit Your Convenience.
Loans made to residents of Chicago and all suburbs quickly.
CALL, WRITE, OR PHONE
C. C. ERD
DEARBORN-ST. ROOM 916
PHONE CENTRAL 4733-4784.

When Borrowing Money
FIRST—Deal with a reputable firm that has held the confidence and good will of Chicagoans for 28 years.
SECOND—Arrange your loan in any amount up to $300 on your salary or furniture.
THIRD—Choose the repayment plan that will best suit your convenience.
FOURTH—Make no mistake. Call
T. B. WARD
8 S. DEARBORN-ST.
Room 613. Phone Randolph 2060.

COST REDUCED ON HOUSEHOLD LOANS.
THE PUBLIC LOAN CORPORATION has a new low rate on balances above $100. Husband and wife may borrow. You may borrow on your own note. CONFIDENTIAL. COURTEOUS. PROMPT.
PUBLIC LOAN CORP.,
MILWAUKEE-AV. ROOM 401.
PHONE PENSACOLA 8144.

Character-Salary Loans. $100 TO $2,500
Combine your obligations into one loan and reduce your monthly payments. WOODLAWN WIMSETT SYSTEM CO., Cor. 63d and Woodlawn. Fairf. 4384. OPEN EVERY EVENING UNTIL 8:30.

BUSINESS LOANS
Up to $10,000 on the equipment of factories, restaurants, laundries, hotels, rooming houses, trucks, etc. Easy time payments. Also loans on accounts receivable. ROLAND, 218 W. Randolph. Frank. 1966.

LOW RATE LOANS
TO EMPLOYED PEOPLE.
$100 TO $500 AT A TOTAL COST OF $6 PER $100 FOR 10 MTHS.
No Other Charge or Int.
LOANS ON LISTED STOCKS.
Capital Securities Co.,
29 W. Washington-st. Ph. Rand. 2816.

LOANS, $10 TO $300.
ON YOUR OWN SIGNATURE.
PERSONAL FINANCE CO.,
W. Madison-st. Nevada 2134.
Lincoln-av. Longbeach 6357.
S. Halsted-st. Radcliffe 8228.
Devon-av. Rogers Park 4324
CICERO OFFICE, 5623 W. 22d-st.
EVANSTON OFFICE, 708 Church-st.

SALARY OR FURNITURE LOANS. $10 TO $300.
IMPERIAL CREDIT CO.
W. Washington-st., 11th floor. Fra. 5924
SOUTH SIDE OFFICE.
S. Halsted-st. 2d Floor.
ENGLEWOOD 0108.

Protective Finance Assn., Inc.
We will protect you against the annoyance of creditors by loaning you money. Our office is small. Your interview private. W. MONROE, RM. 1300, STATE 6901.

CONFIDENTIAL LOANS, $50 TO $300. ON SALARY OR FURNITURE.
CHICAGO FINANCE CO.,
S. La Salle-st. Tel. Central 1060.

CHARACTER LOANS.
West Suburban Finance and Thrift Co. 1011 LAKE, OAK PARK. EUCLID 2662.

SALARY AND FURNITURE LOANS— $20 to $300; legal rates. ARTHUR A. ERD. 315 S. Dearborn-st., Rm. 804. Central 7166.

LOANS—SALARY OR FURNITURE. MASON FINANCIAL CO. S. DEARBORN-ST. CENTRAL 3518

LOANS ON BONDS, STKS., OTHER COLL. F. A. Caswell, 100 W. Monroe. Fra. 3493.

LOANS.
Personal, Property, and Salary.

Interest Reduced on LOANS Above $100

THE METRO LOAN PLAN enables you to obtain any amount up to $300 on your personal security.

INTEREST ON AMOUNTS ABOVE $100 and up to $300 is substantially lower than the rate provided by state law.

25 Months to Pay
We also Make Salary Loans.
When you need money, investigate the METRO LOAN PLAN and
Save the Difference!
AN OFFICE IN YOUR NEIGHBORHOOD.
METRO—LOOP: REPUBLIC BLDG. 209 S. State-st. Rm. 600. Wabash 8233
METRO—NORTH. 4808 Lincoln-av. Rm. 215. Longbeach 3457
METRO—ROGERS PARK. 1791 Howard-st., Rm. 212. Rogers P. 0754.
METRO—NORTHWEST. 4013 Milwaukee-av., Rm. 307. Avenue 0443
METRO—WEST. 9 S. Kedzie-av., Room 231. Kedzie 1437.
METRO—OAK PARK. 137 Marion-st. Room 206. Village 6886.
METRO—SOUTH. 6306 Cottage Grove, R. 305. Hyde Pk. 0604.
METRO—SOUTHWEST. 6314 S. Western-av., R. 201. Prospect 3130.
METRO—ROSELAND. 11112 S. Michigan, Rm. 220. Pullman 6615.
METRO LOAN CO.
BUSINESS ESTABLISHED 1887.
"Tune in our program tonight, 8:45—WBBM."

HOME FURNISHINGS.
[See Also Household Appliances.]

Central.

35 ALL WAL. OCC. CHAIRS, EARLY AM. bedrm. sets; liv. and din. rm. sets; less than factory prices; need money now due bank. cl. 469 E. Ohio-st., 1st. fl. Del. 3701.

South Side.

RUGS, CARPETS.
Largest selection in Chicago of used, unclaimed, and traded rugs. All sizes, colors, and patterns.
Velvets and Axmin., 8x10, 9x12....$6.75 up
Wilton, 8x10, 9x12.........$14.75-$22.50
Amer. Orientals, 9x12..........$47.50
Chinese rugs, 9x12..............$115
Hall and Stair Carpet.........75c-$1.00
KLEVER [Shampay] KARPET KLEANERS 4631 Cottage Grove. Free delivery.

AN ACCUMULATION OF SLIGHTLY USED furn. and rugs to be sold for cash. Karpen liv. rm. set, $25; wal. din. set, $22; bedroom set, $35; 100 rugs, all sizes, $5 up. Atlas, 6140 Cottage Grove. Open eves., Sun.

MAH. JAC. VELVET PAR. SETS, $19 UP. Din. rm. set, $29; wal. bedrm. set, $29; rugs, $7 up; elec. radio, gas ranges, $10; dressers, $5; ice boxes, etc. 506 W. 63d. Open evenings.

CHESTS, DRESSERS, WARDROBES, $5-$15. Twin beds, sectional bookcases, rugs, dining, living and bedrm. suites, $25 up. Upright and grand pianos. Schwartz Bros. 7012 STONY ISLAND.

WE HAVE ON OUR HANDS 4 RMS. OF beau. furn., all up to the minute! Pay the bal. and gds. are yours. $39.50. Colonial Storage Co. [Furn. Dept.], 6637 Halsted.

UPRIGHT PIANOS, $20 UP; 3 PC. PARlor sets, $35; 8 pc. oak dining rm. set, $35; 7 pc. bedrm. set, $75. Open eves. Available Furn. Dept., 7732 Stony Island-av.

8 RMS. COMP., $99.50; ONLY $10 DOWN. Kessel Bros. Furniture Co., 4312 Cottage Grove. Open eve. Tue., Th., Sat.

MARVELOUS BARGAINS IN ALL TYPES of furniture. Oakland Furniture Jobbers, 3977 Cottage Grove. Open eves., Sunday.

COMPLETE 4 RM. OUTFIT, $179; VELOUR parlor suite, $39.50. Radford Furn. Co., 310 W. 63d-st.

COMPL. FURN. 6 RMS., INCL. VICTROLA, rec., elec. Singer sew. mach. Ken. 8144.

REED BABY BUGGY—EXCL. COND.; VER. reas. 942 E. 47th-st. Drexel 8241.

50C, WORTH $3, WILTON CARPET, 1,000 yds. Drexel 9060. 746 E. 47th-st.

North Side.

RUGS—CARPETS.
UNCLAIMED—LEFT AT OUR PLANT—Wiltons, velvets, Axmin., 9x12, low as..$15 $150 American Orient., 9x12 [new]...$49.50 IMPERIAL DYERS AND RUG CLEANERS, 2123-33 Lincoln-av. Diversey 6310. Open Tues., Thurs., Sat. evenings till 9.

4 FLRS. USED FURNITURE.
Dressers, $5; iceboxes, $5; gas ranges, $10; 9x12 rugs, $7; da-beds, $7.50; velour parlor sets, $18.50; everything for the home cheap. BIG CITY FURNITURE CO., 819 N. Clark.

SELLING OUT FOR CASH. NEW FURN., parlor sets, Wal. dining room sets, bedrm. sets. All kinds of rugs, lamps, odd chairs, buffets. Many other bargains. Brkfst. sets pink. Open daily till 10 p.m. Sun. till 5 p.m. 6542 N. CLARK-ST.

$50,000 NEW FURNITURE IN OUR BLDG. Mohair parlor sets, $59; wal. bedroom sets $39; wal. dining room set, $55; also bargs. in Amer. and Oriental rugs. In Remer's, 6822 N. WESTERN-AV. Open daily till 9 p.m., Sun. till 5 p.m.

FR. MHG. TW. BEDS, COMP., BARG. NEW 7 pc. Span. Oak. Din. set, $85. Baby Gr. Piano, like new; barg. Warners. 3246 N. Halsted.

AT A BARG., SELL AT ONCE, 4 RMS. very beau. furn., incl. drapes, linens; reas. 2348 Wilson-av., 1st apt.

5 RMS. OF FURN.; REAS. FOR IM. SALE. $150. Bates, 909 Wellington. Bitt. 4301.

Northwest Side.

50%—SAVINGS TO ALL—50%
HOMER BROS., 3053 W. GRAND-AV. America's Greatest Furn. Mfrs. Open Tues., Thurs., Sat., 10 p.m. Sun., 10-3.

A 3 PC. BDRM. SET, $35; 7 PC. DIN. RM. set $36; $125 allover mohair par. set, $45; oak dinette, $17; rugs, 3155 Irving Pk.-blvd.

West Side.

MIGHTY BANKRUPT SALE—LESS THAN fac. prices; par. set, $40, $69, $89; 7 pc. wal. din. sets, $49; bedrm. sets, rugs, kitchen sets; 4 rooms beaut. furn., $195. Daily 10 p.m., Sunday 5. COLLINS, 5114 W. Madison.

BANKRUPT FURN. SALE IN OUR 6 STY bldg.; parlor set, dining rm. sets, bedroom sets, occ. table, lamps, odd chairs. Tufts. 4444 W. Madison. Open eves., Sun.

BARGAINS IN GOOD USED FURNITURE—Rugs, stoves, iceboxes. Terms. Open eves. exc. Wed.-Fri. A-B-C. 2525 W. Madison-st.

9 PIECE DINING RM. SET, 5920 W. CHIcago. Col. 8784.

TYPEWRITERS AND SUPPLIES.

CORONA SPEC $39.50 BARG FIXED UP Smiths Coronas L C Smith Corona Typewriter, Inc., 68 E. Washington. Rand. 0052

PORTABLE TYPEWRITER, $17; ADDRESSograph, $25; Mimeo., $30. 190 N. La Salle.

PRINTING MACHINERY AND SUPPLIES.

10x15 PRESS $75; 12x18 C. P.; TYPE; multicolore. Cheap. 1629 Milwaukee-av.

WTD.—22X34 KELLEY; GD. COND. QUOTE cash pr. Address O L 513, Tribune.

BILLIARDS AND BOWLING.

REBUILT TABLES AS LOW AS $100. The BRUNSWICK-BALKE-COLLANDER CO. 623-633 S. Wabash. Wabash 4020.

BUSINESS OPPORTUNITIES.
Businesses For Sale.

APPAREL STORE—LADIES' AND CHILdren's in one of Chicago's best locations. Low rent, real bargain. Must sell immediately. Address Y K 220, Tribune.

BAKERY—DOING GOOD BUS.; ALSO HAVE branch in one of leading dept. stores; wonderful loc. Inquire 7112 S. Halsted-st.

BAKERY—ON THE NORTH SIDE, IN BUSY district. Address Y K 52, Tribune.

BARBER SHOP—LONG EST.; MUST SELL at once; name your price; good reason for selling. Regent 0313. 3130 E. 92d-st.

BARBER SHOPS AND BEAUTY SHOPS—For Sale—Also fixtures, new and used. PAIDAR CO., 1120 N. Wells-st. Div. 0200.

BARBER SHOP—3 CHAIR, N. W. S. TRANS. corner; sell acct. sickness. Humb. 0162.

BARBER SHOP—3 CHAIR, CIGAR, NEWS stand; in hotel lobby. 1552 E. 63d-st.

BEAUTY PARLOR—FOR SALE—SUPPLIES equipment; cash; easy terms; catalogue sent. GIBBS & CO., 21 E. Wabash-av.

BUTTER AND EGG STORE—FARM PRODucts, on Highway N. W.; good loc.; a real buy. 6540 Milwaukee-av. New. 5016.

BEAUTY SHOP—6 BOOTHS, FULLY EQPD. $40 rent; est. 9 yrs. 2937 Armitage-av.

CANDY SCHL. SUPP.—BUSY TRANSFER corner; 2 big schls.; rent $25; 3 rooms. $475; terms. 748 Center-st., cor. Halsted.

CIGARS, SOFT DRINKS—TRANSFER CGR.; partners disagree. 401 W. 79th-st.

CLEANING AND DYEING ESTAB.—SELL or rent with fixtures. 4806 W. Chicago-av.

DELICATESSEN, FOOD SHOP—HIGH CLASS tr., heavy apt. nbrhd.; beaut. equpd., lvg. rm. Ideal for cple. Profits, $350 mo. Sac. for quick sale. Positively best barg. and opp. in city. Address S H 351, Tribune.

Delicatessen-Light Groc.
Good loc.; rt. $45, incl. 3 liv. rms.; ½ cash, bal. terms.; reas. 4437 Elston. Pens. 6444.

DEL., CANDY, CIGARS—NO COMPET. FOR blocks; big money maker; rent $40; 4 nice rooms and bath; $775; terms; best in city. 4225 N. Springfield-av., cor. Elston.

DEL.—BIGGEST BARG. EVER OFFERED. $775 buys this old est. bus. Just the place for a lady or couple. Part time; liv. rms., stm. ht. 4153 Montrose-av.

DEL., CANDIES, ICE CREAM; OLD EST. bus. N. W. side; heavily stocked; fine fixt.; liv. rms. and bath; $1,250 for all; good place for man and wife. 3854 Irving Pk.

DELICATESSEN—IN 90 APT. HOTEL; HI class trade; living rooms with bath. $775 for all. 4119 Ellis-av.

DEL.—1ST CLASS. APPLY 203 MARENGO-av., Forest Park; Bargain for cash.

DELC.—SUP. MAN & WIFE; FLAT RT. $40. Terms. 1658 Melrose-st., cor. N. Paulina.

DELICATESSEN-GROCERY—EST. 15 YRS.; good bus. 1424 W. 61st-st. Pros. 6230.

DEL., GROC., CANDY, SCHL. SUP.—COR. Est. 20 yrs. Rt. $40. Barg. 3501 N. Hoyne.

DEL., CANDY, ICE CREAM.—EST.; RT. $30. Have 2 stores; must sell. 5110 S. Wood-st.

DENTAL OFFICE—ESTAB. 3 YEARS, profitable business, 4 chairs, first class equipment. Bargain for quick sale. Phone Atlantic 1917.

DRSMKG. SHOP—UP TO DATE. EST. BUS. Sheridan-rd.; very reas. terms. Edge. 5764.

DRESS SHOP—MOD. EST. 9 YRS. ACCT. sickness; best offer takes. Linc. 6884.

DRUG STORE—HOTEL LOCATION; GOOD profitable bus.; have 2 stores; must sell one; little cash needed. Edgewater 6611.

EMBROIDERY FACTORY—FULLY EQPD.; estab., profitable, for right pty.; cheap rent. Sacrifice. Address Y K 446, Tribune.

FLORAL SHOP—EST. 6 YRS.; GD. INCOME. Sacrif. 2662 N. Sawyer-av., at Milwaukee.

FLORIST SHOP—GOOD BUS.; SELLING AT ½ price; acct. sickness. Cicero 3253.

FOOD SHOP, 6311 SOUTH LOOMIS, $875; nr. L sta.; no comp. Liv. quarters.

FURNACE CLEANING BUSINESS WITH 1 year contract. Reas. 906 N. Richmond-st. Armitage 6991.

GARAGE—150 CAR, IN GOOD LOC.; EST. bus.; low rent; only deposit required. P. J. MANUSOS, 160 N. La Salle-st.

GAS STATION — LEASE AND EQUIP.; small investment. 90th and Hermitage-av.

GENERAL MERCHANDISE STORE AND rooms; well estab.; real bargain; will teach bus.; low rent. 5941½ W. Fullerton.

GOLF PRACTICE COURSE, LARGEST range around Chicago; best lighting job; all equipment; must sell; price, $10,000. ADDRESS Y N 314, TRIBUNE.

GROCERY AND MARKET.
Next to corner; established 10 years; rent reasonable; weekly sales over $1,000. Sell at a sacrifice. 10 W. Superior-st.

GROCERY AND MARKET, FRUIT AND vegetables. Corner loc., estab. 10 years; doing good business; must sacr., $2,500. Actual value $4,500. 7372 W. Grand-av.

GROCERY, GENERAL STORE — SO. WIS.; good growing business, old est.; $10,000 will handle; terms; no brokers. Address F A 38, Tribune.

GROCERY AND MKT.—GD. S. S. COR. LOC. Est. 15 yrs. Income $4,000 month. Death compels widow to sell. Bargain. Address O A 481, Tribune.

GROCERY, CANDY, POP AND CIGARS—Rent $20; 4 liv. rms.; sacrifice acct. other interests; $225 cash. 2731 N. Lawndale-av.

GROCERY AND MARKET—NORTH SIDE. Estab. 15 yrs. Excellent income. Very reas. Investigate. Belmont 9042.

GROCERY & MARKET—EST. 25 YEARS; cheap for cash. Phone Seeley 10130.

INFANT SHOP—GOOD LOC.; SMALL INvestment; cheap rental. Ph. Hem. 8933.

LAMP AND GIFT SHOP; GOOD LOCATION. Reas. rent. Address T O 277, Tribune.

LINCOLN HIGHWAY FILLING STATION,
Barbeque cabins, living quarters, pumps, elec. lights, ½ acre land; $320 cash starts you. Stock and equipment for cabins, etc. $250 extra. A golden opportunity to secure a neat money making highway home and business, but you must act immediately. E. R. Steele. Phone 29, Knox, Indiana.

Luncheonette-Fountain.
Double transfer corner. Double entrance. Double business. Next to United Cigars. Must be sold. $1,000 cash. Rent $125 mo. 4806 W. Chicago-av.

LUNCHROOM—GOOD BUY FOR COUPLE; good location; rent $50; electric refrigeration; Neon signs. 3626 Broadway.

MEAT MARKET—FOR SALE—ON ACCT. of death. Good location. West 5319.

MILK ROUTE—S. MODERN IN CITY Address T J 499, Tribune.

MILLINERY—S. ASHLAND-AV.; OLD EST. place doing big bus.; very fine fixtures; clean stock; must be seen; a real bargain. $2,500; terms. Inquire Rm. 515, 120 N. La Salle.

OIL—FIVE MILLION BRLS., EAST TEXAS crude, 11c bri. at wells; delivery in 90 days, subject prior sale; no brokers. Call 111 or write Box 17, 93 Kilgore, Texas.

RESTAURANT—SOUTH SHORE DISTRICT; doing a profitable business; beautifully equipped; owner can't handle on acct. other business; will sacrifice; $2,000 will handle. Address Y N 249, Tribune.

RESTAURANT—SANDWICH SHOP; RARE OPPORTUNITY REAL MONEY MAKER. BEST S. S. LOC. ORIG. OWNER. EST. 7 YRS. ILLNESS SAC.; ACT QUICKLY. ADDRESS L S 528, TRIBUNE.

RESTAURANT — IN FACTORY DISTRICT, doing good business. Apply 1100 W. Van Buren-st.

RESTAURANT—CLOSE IN, NORTH SIDE, $1,000; half cash; wonderful bargain. Barron, 127 N. Dearborn. Central 2503.

RESTAURANT—DOING GD. BUS.; EST. 9 yrs.; $1,000; bal. tms. 2339 W. Chicago.

RESTAURANT—$1,500, WITH TERMS OR trade. 616 W. Randolph. Monroe 6670.

REST.—SM. MFG. DIST.; LOW RENT; DOing gd. bus.; gd. lease. 4945 S. Halsted-st.

RMG. HSE.—25 RMS., 100% FULL; GOOD inc. and loc.; low rent; must sell; leaving city. West 3773. 1803 Washington-blvd.

ROOMING FLAT WILL CONSIDER LEASing 6 rms., well furn.; off hall; well rented; piano, radio. 1359 E. 62d-st., 3d fl.

RMG. HSE.—42 RM., 12 BATHS, UPTOWN; 5 y. l., rt., $350; bea. fur., pr. $3,500, tms. Steinbeck & Alexander, 160 N. La Salle.

ROOMING HOUSE—7 ROOMS, MODERN; good lease, exc. trans.; leaving city; must sell. Best cash offer. 2910 Warren-blvd.

RMG HSE.—25 RMS.; GAR.; STORE; BRK. barn; rt. $165; lease 3 yrs., inc. $400 mo.; price $1,200. 1357 N. LaSalle-st.

RMG. HSE.—35 RMS. UPTOWN DISTRICT; 5 year lease; well rented; excellent trans. $1,500 req. terms. 4447 Clifton-av.

RMG. FLAT; 7 RMS.; RT. $45; 2 RMS. pays rent; exc. trans.; reas. 2438 Burling.

RMG. HSE.—18 RMS. SELL CHEAP. 1932 Warren. Seeley 5173. Call after 6 p.m.

SERVICE STATION AND CONCESSION STAND
for sale cheap fully equipped, doing good business. Must sell on account of sickness. Call Wilmette 1613. Ask for Nick.

BUSINESS OPPORTUNITIES.
Businesses For Sale.

TOURIST CAMP, ONE-HALF MILE FROM South Bend city limits, main highway; 6 cabins, 20x40 refreshment building, filling station, all equipped. SOUTH BEND STORE FIXTURE CO., South Bend, Ind.

Partnerships and Investments.

$375.00 MONTHLY
TO A RESPONSIBLE PARTY who can invest $1,800 with services. Investment doubly secured. For appointment give phone. Address Y N 316, Tribune.

RESPONSIBLE PARTY, LIVE, CAPABLE, energetic, to take active part in established, growing mfg. concern, mechanical line. Rare opportunity to make a permanent connection for right party in position to make a minimum investment of $5,000. For appointment address T B 595, Tribune.

EXCELLENT OPPORTUNITY FOR A MAN with $10,000-$25,000 to invest in an old established concern; fine opportunity to aid in expansion of going business. No professionals. Address Y N 320, Tribune.

Marble Mill Owner Wants
man to figure, costs and close contracts; small amt. of capital will take interest in bus. Address Y N 325, Tribune.

MAN—WITH $1,000 TO BUY TRUCK WITH 3 yr. haul. contract. 1132 W. Harrison.

Concessions and Locations.

EXP. MAN—WITH OWN TOOLS, ON BODY rep. and duco, on percentage basis. Harrison-Kedzie Garage, 3141 Harrison-st.

Distributors.

DISTRIBUTOR WANTED.
For a California product that has made a phenomenal success on the Pacific Coast—a medicinal water. We have opened over eighty branches in less than one year's time. Distributor must be in a position to invest $10,000 to be spent for water and advertising purposes. We will show and convince you that your investment will be returned in less than six months' time. PREFER one who has had experience in this field, although experience along this line not essential. We will create an advertising plan for you. Address T M 590, Tribune.

Business Equipment.

Certain Monthly Income.
Raise broiler chickens year round under contract with large packing company; spare space, 150 sq. ft. will net $60 mo. on invest. of $300. Address Y N 326, Tribune.

Business Service.

Wanted—Exclusive Rights
to manufacture in Canada a patented article. Have two acre plant, fully equipped planing mill, large warehouse room, private siding. Centrally located in Hamilton, Ontario. Have been in business twenty years. Good connections throught Eastern Canada. Would pay royalty or would form new company plant as our interest. Address F H 31, Tribune.

HAVE LARGE DIRECT SALES CREW. Want exclusive distribution for specialties of merit direct from mfr. Confidential. E. Block, 645 N. Clark-st.

LIST YOUR BUSINESS WITH US. QUICK ACTION. CASH BUYERS WAITING. WE HELP FINANCE. ESTABLISHED 1903.
LOUIS STERN & CO.,
134 N. LA SALLE. RANDOLPH 1187.

PATENTS PROCURED—EASY TERMS. booklet free; practical inventions financed or marketed. SANDERS, 536 S. Clark-st.

MANUFACTURING PLANTS, MECHANICAL devices put in production. INDUSTRIAL LOCATING CO., 7 S. Dearborn-st.

Wanted.

WTD.—LEASEHOLD FLATS FOR ROOMers, 8 to 14 rms., N. S. Address D 128 Tribune.

AUTOMOBILE LOANS.

CASH IN 10 MINUTES. NO DELAY
AUTO AND TRUCK LOANS.
$350 TO $10,000
Confidential. No Endorsers.
15 Years at Same Location
Winter-Hirsch
Incorporated.
1842 S. MICHIGAN-AV.
Calumet 4586.
BRANCH OFFICES.
4657 W. Madison. Est. 3243.
6158 Cottage Gr. Dor. 6918.

Money Rates Are Lower. Our Rates Are, Too!
$300 LOAN COSTS $4.50
per month. Insurance required. ABSOLUTELY NO OTHER CHARGES. OTHER AMOUNTS IN PROPORTION.
AUTOMOBILE BONDING COMPANY,
ESTABLISHED 1919.
7850 S. HALSTED. TRI. 0807
4802 N. WESTERN. RAV. 5100.
4734 W. MADISON. AUS. 3906.
6528 COTTAGE GROVE. HYD. 9723.
105 W. MONROE. RAN. 7992.

A-U-T-O L-O-A-N-S DRIVE AS YOU PAY
NEW LOW RATE.
LONG TIME PLAN.
WE LOAN MORE—CHARGE LESS. PRESENT PAYMENTS REDUCED.
GORDON FINANCE CO.,
192 N. La Salle-st. State 5328.
2239 S. Michigan-av. Victory 3500.
5100 Broadway. Ardmore 1150.
3301 North-av. Spaulding 2552.

C—A—S—H!!
$100 TO $1,000 ADVANCED ON YOUR CAR Present payments reduced. Refinancing.
LOWEST RATES
Why pay more? No endorser required. Immediate Confidential Service.
FINANCE CREDIT CORP.,
205 N. La Salle-st. [MAIN FL.]. State 6372.
4707 Broadway. Longbeach 6624.
DRIVE RIGHT UP TO OUR DOOR.

COMPARE OUR RATES.
WALK UPSTAIRS AND SAVE 25%. LOANS $50 TO $2,000.

Cash You Receive.	Total Finance Charge.	Ten Monthly Payments.
$ 300	$ 55.00	$ 35.50
500	86.00	58.60
1,000	172.00	117.20

NO OTHER CHARGES.
CENTRAL STATES FINANCE CORP., 209 N. La Salle-st., 2d floor. State 3615. Free Parking at MAIN ENTRANCE.

LOANS ON YOUR CAR OR YOUR PRESENT PAYMENTS REDUCED AT
7% PER YEAR
NO ENDORSERS. NO WAITING. Branches open Mon., Wed., Fri. eves. EMPIRE FINANCE CO.
100 N. La Salle-st. Dearborn 0870.
423 E. 63d-st. Englewood 1624.
2243 S. Michigan-av. Calumet 3339.

MONEY WITHOUT DELAY— Majestic Investment Corporation, 105 W. Monroe. Randolph 4364. "A branch near you to serve you."

MOTOR CAR FINANCE COMPANY, 2411 S. Michigan-av. Cal. 7272. 6227 Cottage Grove-av. Dor. 2520. 1147 Blue Island-av. Hay. 7060.

AUTOMOBILE LOANS — LOWEST RATES. Always open. Phone Van Buren 3200. 2810 W. MADISON-ST.

U. S. FINANCE AND MORTGAGE CO.—10 minute service, lowest rates; confidential parking. 721 N. Michigan. Superior 7083

AUTO BANKERS SINCE 1912— LEWIS E. BOWER. 1240 S. Michigan-av. Calumet 1800.

AUTO LOANS—SAFE FOR THE BORROWER AUTO SECURITY CORPORATION 205 W. Wacker-dr., cor. Wells. Cent. 4006.

AUTOMOBILES FOR SALE.

BANG! BANG! Our Prices Go Down as Sky Rockets Go Up.
Your chance to buy a $2,000 car for $1,000; or less expensive cars as low as $85. Here are a few of the specials. All are priced considerably under the market.
1930 Buick Spt. Coupe; rum. seat....$1,000
1930 Buick 4 Pass. De Luxe Coupe.... 1,000
1930 Buick 5 Pass. De Luxe Sedan.. 1,000
1929 Buick 5 Pass. Coupe............ 695
1929 Buick 2 Pass. Coupe............ 515
1928 Buick 5 Pass. Sedan............ 535
1928 Buick 4 Pass. Coupe............ 485
1927 Buick 5 Pass. Sedan............ 385
1926 Buick 5 Pass. Coupe............ 385
1926 Buick 5 Pass. Sedan............ 185
1926 Packard 5 Pass. Sedan.......... 285
1925 Packard 5 Pass. Sedan.......... 95
1927 Hupp Coach..................... 185
1927 Chrysler "70" Sedan............ 285
1928 Hupp 8 Cyl. Sedan.............. 385
1929 Nash "400" 5 Pass. Coupe....... 415
1930 Marquette 4 Door Sedan......... 625
1923 Buick Sedan.................... 85
No fireworks in Chicago so why not buy a car to take you out to the beautiful cool lake regions within an hour's ride from home and shoot all the fireworks you care to buy. A small down payment and convenient terms can be arranged.
Northwest Buick Co.
3801 LAWRENCE-AV.

VACATION SALE
NEW and USED
CHRYSLERS
SIXES and EIGHTS
BARGAINS
Chrysler-Illinois Co.
21st and Michigan. Cal. 7460.

AUBURN SEDAN.
1929 with many extras. The finish sparkles like a new dollar and the interior is very distinguished. Motor could not be improved. Will not remain long at our reduced price of $545. Terms. Studebaker Sales, 26th and Michigan.

Auburn 1929 Sedan.
Model 8-90, 4 door, 5 pass.; 6 wire whls., fender wells, side mts.; like new, $595; $195 down, balance 18 months. MOSS AUTO SALES, 6329 Cottage Grove. Plaza 5000.

Auburn 8 Conv. Phae., $685.
This Big 8 Sport job is pract. new and carries our 90 day service warranty. Will accept only $195 down, bal. your own terms. Finance Co., 2515 N. Cicero-av. Bel. 0204.

AUBURN—8, LATE 1930 MODEL 725 DE Luxe Regal sedan; 6 wire wheels. Car is just like new. Guaranteed perfect. Sell for balance of mortgage. Bargain. Terms, trade. 3333 W. Madison-st. Always open.

AUBURN—BIG 8 DE LUXE SPORT SEDAN. ONLY 8,000 MILES. PASS FOR NEW. TAKE NOTES DUE, $200 AND $42 NOTES. CALL 1132 DIVERSEY-BLVD.

AUBURN — 1930 4 DOOR SEDAN, $495; run 3,182 mi.; 90 day guar.; terms, trade. ALWAYS OPEN. 2810 W. MADISON.

BUICK COUPE.
1930 Sport model with wire wheels, side mounts, shock absorbers, rumble seat, etc. Here is a car that will satisfy the most exacting buyer. The inside appointments and upholstery are beautiful and the finish glistens like a new dollar. The motor is smooth and powerful. Reduced to $1,185. Terms. Studebaker Sales, 26th and Michigan.

BUICK—LATEST 1931 4 DR. SEDAN, MOD. 67; finished in beau. green; 6 wire whls., 2 mounted fender wells; upholstery like new; driven less than 3,000 miles; originally cost over $1,600; will sell for $1,075; can arrange terms. H. Seltzer, 7951 Eberhardt. Triangle 7664.

BUICK COACH.
Has low mileage, so now it's in topnotch condition throughout. Finish, upholstery and tires are in fine shape. Reduced to $195. Terms. Studebaker Sales, 26th and Michigan.

BUICK—1930-44 SPORT ROADSTER, ONE of those snappy sidemount jobs. Absolutely perfect in appearance and mechanically like a new car. Your present car accepted in trade; easiest terms in Chicago. Now only $875. James Levy Motors Co., 140 E. 23d-st.

BUICK—1931 DELUXE 2 PASS. COUPE; rumble seat; 132 in. wheelbase; 6 wire whls.; fender wells; metal tire cover, fully eqpd.; classiest in Chicago; rare buy, $1,595, terms. Also many other models to select from. 4635-37 W. MADISON-ST.

BUICK '30 5 PASS. COUPE.
Big Six; 132 inch wheelbase; black body. Low priced at.......................$985
1143 DIVERSEY-BLVD.

BUICK—1930 COUPE; SPECIAL.......$895
FAGET BUICK CO.,
6455 S. Western-av. Prospect 0504.

BUICK—8 '31 4 DR., 5 PASS. SEDAN, MODel 67; 5 artillery whls. Pract. new. Cost $1,508; sacr. for big bargain. Sampson Motor Sales, 3845 W. Madison-st. Alw. open.

BUICK — LATEST 1930 7 PASS. SEDAN, $1,050; 6 tires, 2 fender mounted; run 3,129 miles; 90 day guarantee; terms, trade. ALWAYS OPEN. 2810 W. MADISON.

BUICK—LATE 1930 MASTER 5 PASS. coupe, wire wheels. Car is just like new. Cost $2080. Sell for bal. of mortg. $985. Terms, trade. 3333 W. Madison-st.

BUICK—8, 1931 4 DR., 5 PASS. SEDAN, model 57, synchro-mesh trans. Virtually new. Dr. 1,624 miles. Cost $1,198. Bargain. Sampson, 3845 W. Madison-st. Alw. open.

BUICK—'30, 47 SEDAN, 5 PASS., RADIO; fully equipped; like new; very low mileage; barg., $825; terms. 6811 S. Halsted-st.

BUICK—ROADSTERS, 1928 TO 1930; ALL like new and priced low for quick sale. LANGE BUICK, 2635 Milwaukee-av.

BUICK—1928 COACH; IN STORAGE 17 months. Perf. cond. Pay $365 storage bill. 5051 Broadway Garage. Longbeach 4272.

BUICK—'29 5-PASS. STD. 4-DR. SEDAN; low mi.; first class condition; eqpd.; $525. 7320 Stony Island. Plaza 2000.

BUICK—1930, 4-PASS. COUPE; LIKE NEW; private party; must sell this week; $850. Park Ridge 791.

BUICK — LATEST 1930 4 DOOR SEDAN, $795; driven 2,983 mi.; 90 day guar.; terms, trade. Always open. 2810 W. Madison

BUICK—1931, 8 CYL., 5 PASS. COUPE, $1,295; guar.; terms. 1801 W. 63d-st.

BUICK—'30, RUMB. SEAT CPE. LIKE NEW $695. Guar. tms. tr. 4645 W. Madison.

BUICK—1931, 8 CYL. 4 DR. SEDAN, $895. Guar., tms.. 1801 W. 63d-st. Al. open.

BUICK—'29 4 DR. SEDAN; SELL FOR storage. 422 S. Western. Open 'til 6:30.

CADILLAC SEDAN.
Model 314 with wire wheels, driving light, heater, seat covers, trunk, spare tire, bullet head lamps, etc. Has a sweet running motor. This is a handsome looking, comfortable car. Reduced to $495. Terms. Studebaker Sales, 26th and Michigan.

CADILLAC—REAL '31'S, '30'S: V-16, V-8'S. 7 Pass. Sedans, Sport Sedans, Town Sedans, Roadsters. La Salle '31's, '30's. Hardly run. THE CARS ALL WOULD PASS FOR NEW, PRICED WARRANTED LOW AS $1,585. AND V-16 AT ALMOST ½ COST. CALL MR. WENZEL AT WELLING. 7802.

CADILLACS—PRICED TO SELL QUICK.
V-16 De Luxe 5 pass. Sed., 6 w. w...$3,975
V-16 De Luxe 7 pass. Sed., 6 w. w... 3,975
1931 V-8 De Luxe 5 pass. Sed., 6 w. w.. 2,550
1930 De Luxe 7 pass Sed., 6 w. w... 2,150
1929 De Luxe 7 pass. Sed., 6 w. w... 1,275
90 day warranty. Terms, trade. LARRY O'ROURKE, INC., 2701 W. Madison.

Cadillac 314 Sedan.
Bring $285 [full price] and drive it home. Always open. 5107 N. Clark-st.

CADILLAC — MODEL V-63, BY PRIVATE party; perfect condition; 2 spare tires; $300. Delaware 3295. 1317 N. Clark.

CHEVROLET—1930 COACH, WIRE WHLS., side mounts. Hot water heat., spotlight; mech. perf., $385. 6130 Cottage Grove.

CHEVROLET—1930 5 PASS. SEDAN $395. Run 2,869 mi.; 90 day guar. Tms., trade. ALWAYS OPEN. 2810 W. MADISON.

CHEVROLET — LATE '30 COACH: BARgain. Almost new. Ph. owner, Bri. 4100.

CHEVROLET—1931 COACH, LIKE NEW. Bargain. 6956 Yale-av., 1st apt.

AUTOMOBILES FOR SALE.

Caught in the Bank Crash
MUST RAISE MONEY.
NO REASONABLE OFFER REFUSED.
1931 Stude. Com. L. L. sed., w. w.$1,295
1930 Buick 57 sedan 895
1930 De Soto 8 sed., 6 w. w....... 695
1931 Plymouth coupe, 1,100 mi.... 485
1930 Stude. Pres. sed., 6 w. w... 895
1930 Hupmobile 6 d. l. sed., s. m. 595
1930 Chrysler 66 sedan 585
1930 Dodge 6 sedan 495
1930 Hudson 6 sedan 495
1930 Chevrolet 5-6. sedan........ 395
1930 Chevrolet coupe 350
1930 Ford sp. phaeton, 6 w. w.... 350
1930 Nash twin ignition sedan.... 495
1930 Willys 6 sedan 495
1929 Chevrolet 5-pass. sedan...... 295
1928 Buick Standard coupe 350
1928 Hudson 5-pass. sedan 295
1927 Packard Club sedan 395
1927 Cadillac 5-pass. coupe 395
1927 Buick 7-pass. sedan 225
1927 Hudson coach 95
1927 Dodge sedan 95
50 OTHERS TO SELECT FROM, $25 UP. TERMS, $25 TO 40% DOWN. BAL. 1 YR.
3327 MILWAUKEE-AV.
AT CRAWFORD. ALWAYS OPEN.

CHEVROLETS.
1929 Conv. Cabr., good tires $285
1928 Coach, attractive buy 185
1930 Coach, like new 385
1930 Club Sedan, exc. cond. 415
HAFNER CHEV. CO. 2610 S. Michigan.

CHEVROLET—5 PASS. SEDAN, 1930; FULly equipped. Orig. maroon finish and tires like new. Only $425. Kullberger, 1441-53 E. 75TH-ST.

CHEVROLET—1930 SPORT ROADSTER $265; real classy, like new; only $95 cash. Bal. $7 notes. 2951-53 W. Madison-st.

CHEVROLET—1930 COUPE; IN STORAGE 7 months. Perf. cond. throughout. Sac. $345. 5051 Broadway Garage. Longb. 4272.

CHEVR.—'30 COACH, $325. LIKE NEW. Must sell today. Terms. 1236 Morse-av.

CHEV.—CABRI. '31; 5 WIRE WHLS.; RUMB. seat; convert., $550; cash $350. Well. 9048.

CHRYSLER — IMPERIAL LATEST 1930 custom convertible rumble seat Coupe, driven 2,119 mi.; 6 wire wheels, 2 mounted forward. Will sell very cheap; guar.; tms., trd. ALWAYS OPEN. 2810 W. MADISON.

CHRYSLER — 77, VERY LATEST 1930 Crown Sedan, $895; 6 wire wheels, 2 fender mtd.; radio eqpt.; driven 2,861 mi.; 90 day guar.; terms, trade. Always open. 2810 W. MADISON.

CHRYSLER—LATEST 1930 MODEL 77 4 pass. Victoria Coupe. Practically new. Sold for $2,150; sac. for ⅓ of orig. cost. Terms, trade. 3845 W. Madison-st. Alw. op.

CHRYSLER—1930-77 ROYAL SEDAN; LIKE brand new; black duco finish and Goodyear tires show no wear. Cost new, $1,900; now only $995. Thomassen Bros., 7334 N. Clark.

CHRYSLER—LATE 1930 MODEL 77 4 DR. 5 pass. Del. Sedan; 6 wire whls. fender mts. Beautiful cond. Cost $2,140; for quick sale $1,085. Sampson, 3845 W. Madison-st.

CHRYSLER—75, LATEST 1929 4 DOOR DE Luxe Sedan, $695. Wonderful cond.; 6 wire wheels, 2 mtd. forward. 90 day guar.; terms, trade; alw. open. 2810 W. Madison.

CHRYSLER—1926 IMPERIAL 4 DOOR, 7 pass. sed., big sacrifice. Terms. DURST. 1147 W. JACKSON.

CHRYSLER—'30-70, 4 DR. SEDAN, LATEST series with 77 motor, real barg., at $795. Guar. terms, trade. 4645 W. Madison.

CHRYSLER—1928 SPORT RUMBLE SEAT coupe, $295; run 5,931 mi.; 90 day guar.; terms, trade; always open. 2810 W. Madison.

CHRYSLER—'30, 77 ROYAL COUPE; 6 WR. wheels; side mounts, white wall tires; radio; barg., $925; tms. 6811 S. Halsted.

CHRYSLER—1930 4 DR. SEDAN; FINE condition; $535; terms. 6056 Cottage Grove-av. Fairfax 1426.

CHRYSLER 75—TOWN SEDAN, 1929; FST. class cond.; cheap. Phone Fairfax 5311. Apt. 223, from 6 to 9 p.m.

CHRYSLER—1931 SEDAN; 6 CYL. DEMO Wire wheels. Used 90 days to date. Big saving. Thomassen Bros., 7334 N. Clark-st.

CHRYSLER — 1929 65 SED., PERFECT shape, $465. 6130 Cottage Grove.

CHRYSLER—70 BROUGHAM SEDAN, LIKE new; $185 cash. Priv. 2935 W. Adams-st.

CHRYSLER—77 SEDAN DRIVEN 3700 MI. 4844 W. 23-st. Cicero. 3044 R.

DE SOTO—8, 1931; 4 DOOR SEDAN, $695. 1801 W. 63D-ST., COR. WOOD.

DODGE SEDAN.
This car will satisfy the most exacting buyer. The motor is A-1 and the appearance is unusually attractive. Many extras. Tires are almost new. Reduced to $195. Terms. Studebaker Sales, 26th and Michigan.

DODGE—6 D. A. SEDAN, 6 WIRE WHEELS, side mounts. A beautiful car. Cost new $1,196; our price $595. Here is a buy for you. Community Motors, 2473 Milwaukee.

DODGE—'30 D. A. COUPE; A-1 COND. $495
Dodge—'30 D. A. Sedan; w. w.; s. m. 550
SIEGEL, 7616 Stony Island-av. Alw. open.

ELCAR 8 SEDAN.
Has thousands of miles of unused transportation. The finish, upholstery and tires are in fine all-around condition. Reduced to $95. Studebaker Sales, 26th and Michigan.

ESSEX SPORT COUPE.
1929 Challenger, last series. Finish is a rich black with cream striping. Rumble seat. This Essex is absolutely in brand new condition today. Reduced to $395. Terms. Studebaker Sales, 26th and Michigan.

ESSEX—4 DR. SEDAN, LATE..........$125
Low mileage; br. paint; tires, motor A1.
2457 MICHIGAN-AV.

ESSEX — CPE., '29, RUMBLE SEAT, BEEN stored; like new; sacrifice $195 cash. Mrs. Zeslow, 4318 Irving Pk.-blvd., 2d.

ESSEX—'29 4-DOOR CHALLENGER SEDN.; late car; small mi.; like new; 4-wh. br.; $365. 2211 Michigan-av. Cal. 1080.

ESSEX—1931 SEDAN, 6 WIRE WHEELS; perfect, $435. 6130 Cottage Grove-av.

FORDS.
1930 Tudor; driven 8,053 miles; has the appearance of new $375
1930 Sport Coupe; rum. seat; good con.$395
TERMS OR TRADE.
1822 Ridge-av. Evanston. Briargate 0622.

Ford '31 Vict. Coupe, $550.
Also 150 Fords from $150 up. Choice all models. Guar. terms. 2751 W. Madison-st.

FORDS—[12] '31-'30-'29 STD. AND SPORT Coupes and Roadsters with rumble seat. Can't tell from new; big disct.; alw. open. LAWDER BROS. 6900 VINCENNES-AV.

FORDS—'31, '30, '29 TUDORS, FORDOR Sedans; largest selection of model "A" cars. TERMS OR TRADE. ALWAYS OPEN. LAWDER BROS. 6900 VINCENNES-AV.

FORD—'31 TOWN SEDAN; ACTUAL MILEage 3,450; big disc. New car guar. Tms. Trd. LAWDER BROS. 6900 VINCENNES

FORD—TOWN SEDAN, 1930 DE LUXE; used very little; $165 cash $33 payments. Sternberg Motors, Inc., 6035 Cottage Grove.

FORD—TOWN SEDAN, 1929; 6 W. WHLS.; $131 cash, $25 payments. Sternberg Motors, Inc., 6035 Cottage Grove-av.

FORD—1929 SPORT COUPE. WILL SELL for balance of mortgage. $175, terms, trade. DURST, 1147 Jackson.

FORD—1930 TUDOR $350. DRIVEN SO LITtle, like brand new. Owner needs money. Can give tms. 3554 Montrose. Key. 3800.

FORD—LATE '29 STANDARD COUPE. LIT. used, looks new, perfect car; will sacrifice, $250. Wm. Turner. Hay. 5405.

FORD—1929 SPORT COUPE; IN STORAGE 11 months. Pay $265 storage bill. Garage, 5051 Broadway. Longbeach 4272.

FORDS—FREE WHEELING FREE ON USED Fords. Geo. E. Sherman & Co., 1725 W. Division-st.

FORD — TUDOR, 1931; REPOSSESSED; 2,500 miles only. Bargain. See Ray. 1725 W. Division-st.

FORD—'30 TUDOR SEDAN; BEAU. BLACK; cream wheels; a real barg.; $100 down. J. J. WRIGHT MOTOR CO., 242 W. 55th-st.

FORD—1929 RDSTR., RUM. SEAT; NEW tires; nice condition; $50 down. C. Maley at GLENN HOLMES, 30 W. Lake-st.

FORD—1931 VICTORIA; LIKE NEW; LOW mileage; $150 down. C. Maley at GLENN E. HOLMES, Inc., 30 W. Lake-st.

FORD — 1929 CABRIOLET; LOOKS AND runs like new; $325; tms. Hesser & Soden, Ford Dealers, 1234 Morse. Briargate 4100.

FORD—1929 SEDAN, THIS CAR WILL give the most exacting buyer satisfaction. $275, tms. Ben T. Wright, Inc., 1107 N. Clark.

FORD—LATE 1930 PHAETON, CAN'T BE told from new; driv. 2,316 mi.; act quick; $345, tms. Ben T. Wright, 1107 N. Clark.

FORD—1931 COUPE OR TUDOR $100 down; over a year to pay; or trade. Rare bargain. 6749 S. Perry-st. Went. 4748.

FORD—1929 STAND. COUPE; A1 MECH.; good tires, paint; priced low; tms., trade. WARNER & MOORE, 5301 LAWRENCE.

FORD—COUPE T MODEL; GOOD CONDItion, for vacation. $30. Belm. 4382.

AUTOMOBILES FOR SALE.

FORDS AT COST
$100 DOWN OR TRADE. 12 TO 18 MONTHS ON BALANCE. 90 DAY WRITTEN GUARANTEE. LICENSE FREE.
1931 De Luxe Roadster, side mts.......$390
1931 Coupe, rumble seat............. 375
1930 Tudor Sedan, reconditioned..... 335
1930 Coupe, new 6 ply Silvertowns... 350
1930 Sport Coupe, trk., side mts.... 365
1930 Fordor Sedan, special job...... 385
1930 Convert. Cabriolet............. 395
1928 and 1929 Fords, taken in trade.
LITSINGER MOTOR CO.
AUTHORIZED FORD DEALERS.
925 W. Jackson-blvd. Open every eve.
OVER 30,000 SATISFIED OWNERS.

Ford Repossessed Specials
SOLD FOR BALANCE DUE.
1931 LICENSE FREE.
1931 style Town Sedan, run 2,000 mi..$475
1931 Cabriolet, latest black color...... 445
1931 De L. Coupe, much extra eqp..... 425
1930 and '31 Tudors [6], perfect condition.....................$345 to $415
1930 Roadsters, out only 5 weeks....... 345
1929 Tudors, excellent cond............ 265
90 DAY GUARANTEE; $20 to 1-3 DOWN.
M. J. KELLY, 4445 MADISON-ST.

Fords, Chevs., '27-'30 Models
1,000 CARS TO PICK FROM.
$20 CASH. BALANCE $5 WEEK.
1929-'30 Fords and Chevrolets.......$200 up
1927-'28 Fords and Chevrolets.......$ 40 up
State License Furnished.
All make cars taken as first payment.
90 DAY WRITTEN GUARANTEE.
LEVY'S, 724 Milwaukee-av. Always open.

FORDS—Guaranteed—FORDS
1931 Tudor; perfect ....$125 down
1931 Fordor; nearly new ....$135 down
1931 Conv. Coupe; 200 miles.....$150 down
1930 Town Sedan; red wheels.....$130 down
1930 Tudor; very special $350
Model A Roadster; hurry...........$ 80 down
GLENN E. HOLMES, Inc., 30 E. Lake-st.

FORDS.
Ford 1930 Spt. Coupe, like new $375
Ford 1930 Coupe, guaranteed 350
Ford 1929 Tudor, perfect condition ... 285
Ford 1929 Coupe, new tires 275
HAFNER CHEV. CO. 2610 S. Michigan.

FRANKLINS—PRICED TO SELL QUICK.
1931 Trans. 5 pass. De Luxe Sed..$1,975
1930 Dietrich Cust. Conv. Sedan..... 1,675
1930 De Luxe 5 pass. Sedan, 6 w. w.. 1,575
1930 De Luxe 7 pass. Sedan, 6 w. w.. 1,375
90 day warranty. Terms, trade.
LARRY O'ROURKE, INC., 2701 W. Madison.

FRANKLIN — '30 4 DOOR SEDAN, $975; like day it left factory; run 5,632 miles; 90 day guar.; terms, trade. Always open. 2810 W. MADISON.

GARDNER SEDAN.
1930 De Luxe model on the 130-inch wheel base, and 126 h. p. Finished a beautiful apple green with olive green trim. Luxurious Chase mohair upholstery. Equipment includes natural wood wheels, side mounts, fender lights, trunk rack, shock absorbers, 6 practically new tires, etc. The Eight-in-Line motor runs smoothly and quietly. This car cost over $3,000 a few months ago. Reduced to $795. Terms. Studebaker Sales, 26th and Michigan.

GARDNER—1927 CABRIOLET; IN STORage 22 months. Pay $155 storage bill. 5051 Broadway Garage. Longbeach 4272.

GRAHAM-PAIGE SEDAN.
Late model duced a smart French blue. Tires are like new. Has spirited performance. You will find this Sedan exceptionally clean throughout. Reduced to $395. Terms. Studebaker Sales, 26th and Michigan.

GRAHAM PAIGE SEDAN.
4 speeds ahead; wonder. cond.; motor and app. like new; may be bought for bal. of mtg., $575; tms. 3039 Union. Aberdeen 3170.

GRAHAM-PAIGE—1929 VICTORIA COUPE, 2 side mts.; perfect condition; barg., $435. 245 MADISON-ST., Oak Park. Open eves.

HUDSON—1929 4 DR. SEDAN, $350; EXC. cond.; 90 day guar.; terms, trade. ALWAYS OPEN. 2810 W. MADISON.

HUDSON '31 STR. 8 DE LUXE 4 DOOR sedan, prac. new in every respect, $595. Guar., terms, trade. 4645 W. Madison-st.

HUDSON 7 PASS. SEDAN.
We sincerely believe this car is the best Hudson buy in Chicago. The original finish is very attractive and the upholstery appears unworn. Very fully equipped. Reduced to $245. Terms. Studebaker Sales, 26th and Michigan.

HUDSON—1930 4 DOOR SEDAN, $495; 6 wire wheels, 2 fender mounted; low mi. Fully guar.; terms, trade. Always open. 2810 W. MADISON.

HUDSON—8, LATE 1930 SPORT RUMBLE seat Roadster, $495; low mi.; exc. cond.; fully guar.; terms, trade. Always open. 2810 W. MADISON.

HUPMOBILE—1929 CUSTOM SEDAN, WIRE wheels, s. mts. For bal. due, $595. Finance Co., 6935 Stony Island. Dor. 1415.

JEWETT—'27 COACH, MECH. A-1, gd. trs., $125 cash. 4657 Irving Park-blvd.

JORDAN—8, LATE 1930 DE LUXE 4 DR., 5 pass. sedan, 6 wire wheels, side mounts. Car is just like new. Guaranteed perfect. Cost $2560. Sell for balance of mortgage $785. Terms, trade. 3333 W. Madison-st.

JORDAN—1929 6 CONVERTIBLE CABRIOlet. Boys, here is a genuine bargain reduced for today's special from $425 to $135 dn. Community Motors, Inc., 2473 Milwaukee

LA SALLE—1929 7 PASS. SEDAN, $1,100. Looks and runs like new; guar.; terms. Emil Densmark, Craw. 4100. 3800 Ogden-av

LA SALLE—SEDAN, LATE DE LUXE, $1,075; biggest barg. in town; 18 mo. to pay. Fitzpatrick, 6555 Cottage Grove. Alw. open.

LINCOLN Willoughby Sedan.
5 window Town Sedan, one of the latest series; finished in jet black with ivory striping; used very little and presents new car appearance; has 6 wire wheels, side mounts. A chance to make a substantial savings at the low price of $2,950. L. W. SHANESY & CO., Authorized Lincoln Dealers, 2821 Sheffield-av. Lake View 8247.

Lincoln Victoria Coupe.
Late 4 pass. Driven very little by a prominent North Shore family and had the best of care. Equipped with six steel spoke wheels and side mounts. This is a buy at $1,475. Terms or trade. Lincoln Dealers, 1822 Ridge-av., Evanston. Briargate 0622.

LINCOLN SEDAN.
Tires have little mileage and there are a wealth of extras. Here is an automobile that will give fine satisfaction today. Reduced to $385. Terms. Studebaker Sales, 26th and Michigan.

MARMON SEDAN.
1929 eight that looks and runs as though it had never been driven a mile. Every detail of the interior and exterior is in the original new condition and the motor could not be improved. Has a wealth of extras. Reduced to $545. Terms. Studebaker Sales, 26th and Michigan.

NASH 1929 COUPE.
This car is a real beauty. It was oiled and greased every 500 miles by the first owner, and now it's in topnotch condition throughout. Reduced to $395. Terms. Studebaker Sales, 26th and Michigan.

NASH—8, 1931 ADVANCED 5 PASS. SED. Car is just like new. Cost $1896. Sell for balance of mortgage $985. Terms, trade. 3333 W. Madison-av. Always open.

NASH — LIGHT 6, 1928, 4 DR. SEDAN, beauty; first $175 cash takes it; worth double, resid., 4514 Irving Pk.bl. Alw. home.

OAKLAND—1930 8 SPORT ROADSTER, 6 wire wheels. Beautiful black De Luxe finish with vermillion trim. Boys, it's a beauty; $225 down or your car in trade. Community Motors, Inc., 2473 Milwaukee-av. Cap. 4300.

OAKLAND—8, SPORT ROAD., FAST, SNAPpy car, in A-1 cond. Rumb. st. $165 cash. $33 mo. Sternberg Motors. 6035 Cott. Grove.

OAKLAND—8 DE LUXE SEDAN, LATE '30, 6 wire whls., prac. new, sac. for $675. 5051 Broadway Garage. Longbeach 4272.

OAKLAND—1931 4 DOOR SEDAN, $695; driven 2,682 mi.; 90 day guar.; tms., trd. ALWAYS OPEN. 2810 W. MADISON.

OAKLAND—'28 4 DOOR SED.; LIKE NEW. $185 cash; priv. 2952 W. Monroe.

OLDSMOBILE SEDAN.
Late model that's exceptionally clean throughout. Examine this car from bumper to bumper and you'll find that every detail is in wonderful shape. The motor is 100% and the price is out of keeping with the high quality of this automobile. Reduced to $395. Terms. Studebaker Sales, 26th and Michigan.

OLDSMOBILE—'31 LATEST CONV. RDSTR. Pass as new. Must sacr. 914 Diversey.

OLDSMOBILE—'30 SEDAN, 5 PASS.; PRAC. nw. Only $495. Tms., tr. 4645 W. Madison

Packard 1928 6 Cylinder
Convertible coupe; like new in every respect; guaranteed for 90 days; $225 down, balance weekly or monthly; or trade. See Mr. Frisby, Chevrolet Dealer, 5145 Milwaukee-av. Pensacola 9010.

PACKARDS PRICED RIGHT—
Big 8, 7 pass. Sedan, Big 8, 4 pass. Sport. Special 8 convertible coupe. These '31's and '30's run as low as 1,600 miles; must be sold at sacrifices of $1,000 to $2,000 of actual cost.
F-E-L-Z. WELLINGTON 7802.

PACKARD 740 CONVERTIBLE COUPE—Rumble seat; perfect condition; low mi.; delivered new in April, 1930; 6 wire wheels, 6 tires, spotlgt., fen. lgts., trk. rk.; chrom.; guartd.; $2,100. Packard Motor Car Co., of Chicago, 2357 Michigan-av. Cal. 7400.

PACKARD—8, SEDAN, 7 PASS., MOD. 4-43. An unusual car. Has had most careful use and is A-1 in every way. $1,295. Hill Motor Sales Co., Packard Dealer, 650 Madison-st., Oak Park. Oak Pk. 2102; Euc. 6500.

PACKARD—1929 MODEL 626 SEDAN; 6 wire wheels; perfect. 1930 model 726 sedan, side mounts; like new. Call Grnlf. 5912.

PIERCE-ARROW SED.-LIM.
Model 33 seven-pass. Sedan Limousine that was chauffeur driven and given wonderful attention. Now it certainly looks and runs better than many cars selling for four times the price. Reduced to $125. Terms. Studebaker Sales, 26th and Michigan.

PIERCE-ARROW—LATEST 1930 DELUXE convert. coupe; rumble seat; 6 wire whls., fender wells; fully equipd.; classiest in Chicago; ALSO 1930 5 pass. de luxe sedan, fully equipd.; guar.; sacrifice, $1,795, terms. 4635-37 W. MADISON-ST.

PIERCE-ARROW—MODEL 80 BROUGHAM. Pract. new. Wonderful buy at $575. 5051 Broadway Garage. Longbeach 4272.

PONTIACS—1931 4 DR. SEDANS 2 DR. and Coupes, wire whls., pract. new. Big saving; 90 day guarantee. Terms, trade. Sampson, 3845 W. Madison-st. Alw. open.

PONTIAC—CUSTOM SEDAN, 1930; LOOKS, runs like new; $198 cash $38 payments. Sternberg Motors, Inc., 6035 Cottage Grove.

PONTIAC—1930 SPT. ROADSTER, BRAND new, direct from the factory; $225 down. Community Motors, Inc., 2473 Milwaukee.

AUTOMOBILES FOR SALE.

ROOSEVELT CABRIOLET.
This 8 cyl. car must be seen to be appreciated. It's one of the latest models duced a handsome tan. Has wire wheels, side mounts, rumble seat, and other extras. Reduced to $495. Terms. Studebaker Sales, 26th and Michigan.

STUDEBAKER PRESIDENTS
We sincerely believe that the four cars advertised below are the best Studebaker buys in Chicago. They are recent models that were owned by wealthy families and carefully checked over in our own shops. Today they are ready to give new car satisfaction. Each one is backed by the famous Studebaker Used Car Pledge that allows 30 day free service guarantee and 5 days' free driving trial. They have all been drastically reduced in price.
'29 Stude. Pres. 8 rdstr. de luxe model. Was $1,000, now.......... $ 795
'30 Stude. Pres. 8 phaeton. It's a beauty. Was $1,185, now......... 945
'30 Stude. Pres. 8 cabr. de luxe model. Was $1,400, now......... 1,175
'30 Stude. Pres. 8 sedan, 7 pass. State model. Wire wheels, etc. Was $1,450, now......... 1,185
Open Eves., Sun. TERMS. Cal. 6492.
STUDEBAKER SALES CO.
26TH AND MICHIGAN.

STUDEBAKER — 1930 PRESIDENT 8 SEdan; 6 wire whls.; finished in beautiful maroon; original cost $2,650. Must sacrifice at once; terms. 2220 S. Michigan.

STUDEBAKER 8—1930 4 DOOR SEDAN, $695; driven 3,143 mi.; 6 wire wheels, 2 fender mounted. 90 day guar.; terms, trade. ALWAYS OPEN. 2810 W. MADISON.

STUDEBAKER—'31, FREE WHEEL, SED.; 1,500 mi.; take $645; terms or trade; forced to sell. Residence, 3846 W. 18th-st.

STUDEBAKER—1930 PRES. CONV. COUPE. Cost $2,100. Call Mon. Mer. 6161.

STUTZ—SPORT DEAUVIL; NEED MONEY; $700. Mammoth Gar., 4642 Clifton-st.

WHIPPET 6 SEDAN.
One of the latest models, with driving light, shock absorbers, bumpers, etc. It certainly looks and runs like new. Reduced to $395. Terms. Studebaker Sales, 26th and Michigan.

WILLYS KNIGHT SEDAN.
We can truthfully say that it looks and runs as though it were worth 4 times our price. Has 4 whl. brakes, snubbers, bumpers, spare tire, etc. Excellent rubber. Reduced to $95. Studebaker Sales, 26th and Michigan.

WILLYS-KNIGHT—1928 SEDAN; IN STORage 19 months. Pay $235 storage bill. 5051 Broadway Garage. Longbeach 4272.

AUTOMOBILES WANTED.

CARS WANTED AT ONCE.
for cash. Will pay top prices for '29, '30, '31 cars of all makes and mods. Drive car to 6015 Broadway. Longbeach 2275.

WANT 100 AUTOMOBILES.
Pay cash or make you a loan. Always open. 2810 W. Madison. Ph. Van Buren 3200.

WANTED—IMMEDIATELY 100 LATE AUtomobiles; highest prices paid. Bring cars and get cash. 6811 S. Halsted. Went. 2727.

WE PAY HIGHEST CASH PRICES FOR mod. A Fords and other late model cars. Martin, 3359 N. Ashland-av. Buck. 5061.

1929 OR 1930 TUDOR FORD SEDAN; IMmediate cash proposition; not over $250; no dealers. South Chicago 9215.

WE PAY MORE CASH FOR YOUR USED CAR. 4440 W. MADISON-ST. MANSFIELD 4441.

SPOT CASH FOR YOUR CAR. QUICK SERVICE. TOM O'ROURKE, 2433 S. MICHIGAN-AV. CALUMET 1608.

CARS SOLD FOR OWNERS ON COMMISsion basis; quick action; all makes; all models. 3106 Montrose-av. Always open.

YOU CAN SELL YOUR CAR TO STONE FOR more money. 3006 Lawrence. Ind. 6863.

WTD.—BEST CAR $120 CASH WILL BUY, pref. Buick, Chev. Ph. Palisade 4931.

WANTED—TO BUY MODEL A FORD, REAsonable. Call Kildare 0914.

WE PAY THE MOST MONEY—DRIVE YOUR car to 914 Diversey-blvd. L. V. 6314.

WANTED—50 LATE AUTOS FOR CASH. 3327 Milwaukee at Crawford. Pens. 4372.

MOTOR TRUCKS.

Ford, Chev. Trucks—Like New
1930, '29, '28 models; ½ to 2½ tons; $75 up; $40 cash, balance easy. Panel express and stake bodies; 90 days written guarantee. Horses taken in exchange. LEVY'S, 724 Milwaukee-av., cor. Carpenter. Always open.

FORDS—10 LATE MOD. A PANEL BODIES and Pick-Up bodies; AA open express and model T Panel bodies; barg.; always open. LAWDER BROS. 6900 VINCENNES-AV.

FORD—AA PANEL, 1929.............$365
Ford—"A" Deluxe Panel; bargain..... 275
Ford—1930; dual whl. exp.; 157 in. $150 dn.
GLENN E. HOLMES, INC., 30 East Lake-st.

FORD—1930 1½ TON PANEL TRUCK; NEW car appearance thruout. Real buy. Tms. Ben T. Wright, Inc., 1107 N. Clark-st.

TRUCKS—$50 AND UP.
Reos, Chevrolets, Fords, Stuarts, etc. Wond. cond. B. & W. Motor Co., 327 W. 35th-st.

MACK—2½ TON DUMP TRUCK; EXCELlent condition. Priced right. AUTOCAR Sales, 1716 W. PERSHING-RD. Vir. 0210.

FORD TRUCK AND TRACTOR, ORIG., brand new, at $600 savings. Will furnish work. Require $600 cash. Hall, Hay. 2130.

G. M. C. ¾ TON PANEL, LATE '28, 6 CYL. Perfect condition; $225; $75 down. LITSINGER, 925 W. Jackson. Alw. open.

WHITE 2½ TON TRACTOR WITH LAPEER 5th whl., '27 model. Only $150. LITSINGER. HAYMARKET 2130.

FORDS—6 MODEL A CHASSIS; ALL IN running condition; $100 each. Alw. open. LAWDER BROS. 6900 VINCENNES-AV.

MOTORCYCLES AND BICYCLES.

HARLEY DAVIDSON, WITH CHASSIS, AL condition, $50. 1223 W. Adams.

1928 HENDERSON, $85 AND UP. Terms. 3517 W. North-av. Albany 2790.

AUTO CREDITS FOR SALE.

$160 CREDIT ON FORD, SACRIFICE FOR $115. Regent 3889.

WTD.—FORD OR CHEV. CREDIT. STUCKman. Phone Diversey 10282 bet. 3-7 p.m.

$70 BUYS $175 CREDIT; ANY NEW NASH model. Address D 331, Tribune.

BUILDING MATERIALS.

POSITIVELY LOWEST PRICES IN TOWN on sash doors, mouldings, roofing, and any kind of lumber or millwork. $1 souvenir FREE if you present this ad. Chicago Millmen's Clearing House, 2431-33 Irving Park-blvd. Keystone 7370.

WRECKING—FINE APT. BUILDINGS AT 6030 Greenwood-av. Bargain prices on all materials; lumber, brick, door, windows, etc. Salesmen on premises or call Victory 0600.

FOR SALE—AT LOWEST PRICE, 50,000 lumber, 3x12 and 3x14, 22 ft. long. Victory 0601.

AUCTION SALES.

WILLIAMS, BARKER & SEVERN CO. 423 S. Wabash-av. General Auctioneers. Furniture, Carpets, General Household Goods. Telephone Harrison 3777.

LEASEHOLDS.

6 RMS., NICELY FURN. WITH G. E. REfrig.; lovely home; near lake; good trans.; will sell; reas. rental. Call Well. 6288.

7 RM.; MAKE $30 OVER RENT; $80. CALL eves. 5342 Cornell. 3D. Pla. 3895.

MUSICAL AND DRAMATIC.

DRAMATIC TALENT.
Inexperienced person interested in getting into this work apply for free microphone test. 218 S. Wabash. Peerless Studios.

WANTED—AT ONCE, DRUMMER, PIANist and trumpet player for summer work. Call Rav. 0623 betw. 1 and 3. Tuesday.

SOPRANO WANTED—AVAIL. WEDDINGS, entertainments. Ph. Berkshire 8815.

BUSINESS PERSONALS.

FREE MARCEL AND HAIRCUT, GERtrude Hair Sys., 30 N. Dearborn, 3d fl.

TERMS OF SUBSCRIPTION OF THE TRIBUNE.

Orders for mail subscription must be accompanied by remittance to cover.

Rate for Illinois [outside of Chicago], Indiana, Iowa, Michigan, and Wisconsin:

Daily, without Sunday, one year, $5.00; six months, $2.50; three months, $1.25; two months $1.00; one month, 50c.

Daily, with Sunday, one year, $12.50; six months, $6.25; three months, $3.15.

Sunday only, one year, $7.50; one month, $1.00.

Rate for subscription in postal zones 3 and 4 [measured from Chicago], outside of Illinois, Indiana, Iowa, Michigan, and Wisconsin:

Daily, without Sunday, one year, $7.50; one month, $1.00.

Sunday only, one year, $7.50; one month, $1.00.

Daily and Sunday, one year, $15.00; one month, $2.00.

Rate for subscription in zones 5, 6, 7, and 8 [measured from Chicago], Canada, Mexico, and foreign:

Daily, without Sunday, one year, $12.00; one month, $1.50.

Sunday only, one year, $7.50; one month, $1.00.

Daily and Sunday, one year, $19.50; one month, $2.50.

Give postoffice address in full, including county and state. Remit by express money order, draft, or in registered letter at our risk to The Tribune company, publishers, Tribune Square, Chicago.

We cannot be responsible for currency sent through the mail.

MEMBER OF THE ASSOCIATED PRESS.

The Associated Press is exclusively entitled to the use for republication of all news dispatches credited to it or not otherwise credited to this paper, and also to the local news published herein.

All rights of republication of special dispatches herein also are reserved.

Chicago Daily Tribune
THE WORLDS GREATEST NEWSPAPER
TUESDAY, JUNE 30, 1931

Around the World Flyers Reach Alaska After Flight Across Bering Sea—Relief from Heat Tomorrow

[TRIBUNE Photo.]

TWO FRIENDS SHARE COMFORTS OF STREET. Johnny Krzak of 460 West Huron street, and his dog, "Buddy," keep cool by removing plug from fire hydrant at Huron and Kingsbury streets. *(Story on page 1.)*

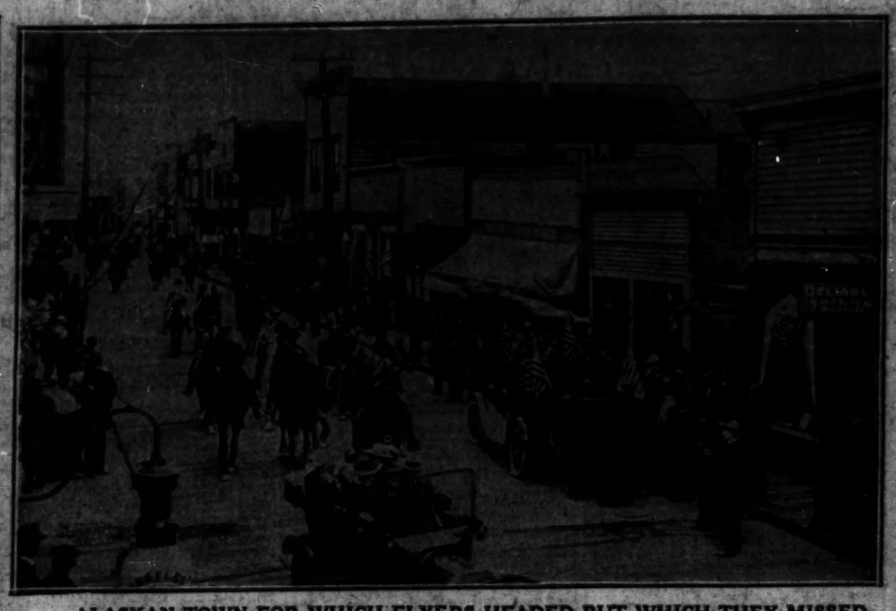

ALASKAN TOWN FOR WHICH FLYERS HEADED BUT WHICH THEY MISSED. Front street in Nome as it appears on a holiday occasion. A warm greeting for the flyers had been prepared, but they landed at Solomon, thirty-six miles from Nome. *(Story on page 1.)*

AROUND THE WORLD FLYERS BACK SAFELY ON AMERICAN CONTINENT. Left to right: Mrs. Winnie Mae Clark, for whom plane was named; Wiley Post and Harold Gatty, the flyers; F. C. Hall, millionaire Oklahoma City oil operator, backer of flight and father of Mrs. Clark. [Acme Photo.] *(Story on page 1.)*

[TRIBUNE Photo.]

FIRE HYDRANTS GIVE RELIEF IN CONGESTED DISTRICTS. Little Dolores Wasiewski of 1356 Augusta street getting a drink and cooling off at Milwaukee avenue and Noble street. *(Story on page 1.)*

KILLS HERSELF. Clementine McHugh, cabaret entertainer, out of work, takes chloroform. *(Story on page 3.)*

WHERE THE THERMOMETER REGISTERS 120 DEGREES. Theodore Styrpejko, gardener, looking at instrument in the Garfield park conservatory yesterday. [TRIBUNE Photo.] *(Story on page 1.)*

NATIONAL CHIEFS OF WORLD WAR VETERANS GUESTS AT LUNCHEON. Left to right: Charles E. Perry, chef de chemin de fer of Forty and Eight; Lionel Thorsness; Ralph T. O'Neil, national commander American Legion, and George Crowson, commander Advertising Men's post, American Legion, at luncheon at Hotel Sherman. [TRIBUNE Photo.] *(Story on page 4.)*

FLYERS COMPLETE 11,980 MILES OF 15,360 MILE FLIGHT AROUND WORLD. Map of that part of the world over which Harold Gatty and Wiley Post flew to return safely to America. The various places at which stops were made and the distances between them are indicated. They have 3,380 miles to fly to return to New York, which they expect to reach Wednesday, a little less than nine days from start on June 23. *(Story on page 1.)*

[Harris & Ewing Photo.]

SUES OLD FRIEND. Mrs. J. Borden Harriman asks $20,000 from Raymond T. Baker, former director of mint. *(Story on page 4.)*

[TRIBUNE Photo.]

MAKES LAST TRIP AFTER 40 YEARS AS MAIL CARRIER. Anthony B. Stluka, 63 years old, of 2546 South Ridgeway avenue, punches time clock at station at 1507 West 18th street for last time.

[TRIBUNE Photo.]

FARMERS' LEADERS RALLY TO THE DEFENSE OF FARM BOARD POLICIES. Left to right: Charles A. Ewing, National Live Stock Marketing association; E. A. O'Neal, president of American Farm Bureau federation, and L. J. Taber, master National Grange, confer at fish pond of roof bungalow at Hotel Sherman. *(Story on page 13.)*

[TRIBUNE Photo.]

PLANE CRASH INJURIES CRIPPLE OLYMPIC STAR. Helen Filkey, herself an athlete of renown, visits Betty Robinson, who will probably limp after recovering at Oak Forest infirmary. *(Story on page 13.)*